

Computer Algebra Independent Integration Tests

Summer 2023 edition

6-Hyperbolic-functions/6.6-Hyperbolic-cosecant/181-6.6.1-c+d-x-
 $\int \frac{dx}{x^{m-a+b} \operatorname{csch}^n x}$

Nasser M. Abbasi

September 5, 2023

Compiled on September 5, 2023 at 11:53am

Contents

1	Introduction	3
2	detailed summary tables of results	21
3	Listing of integrals	35
4	Appendix	241

CHAPTER 1

INTRODUCTION

1.1	Listing of CAS systems tested	4
1.2	Results	5
1.3	Time and leaf size Performance	8
1.4	Performance based on number of rules Rubi used	10
1.5	Performance based on number of steps Rubi used	11
1.6	Solved integrals histogram based on leaf size of result	12
1.7	Solved integrals histogram based on CPU time used	13
1.8	Leaf size vs. CPU time used	14
1.9	list of integrals with no known antiderivative	15
1.10	List of integrals solved by CAS but has no known antiderivative	15
1.11	list of integrals solved by CAS but failed verification	15
1.12	Timing	16
1.13	Verification	16
1.14	Important notes about some of the results	16
1.15	Design of the test system	19

This report gives the result of running the computer algebra independent integration test. The download section in on the main webpage contains links to download the problems in plain text format used for all CAS systems. The number of integrals in this report is [29]. This is test number [181].

1.1 Listing of CAS systems tested

The following are the CAS systems tested:

1. Mathematica 13.3.1 (August 16, 2023) on windows 10.
2. Rubi 4.16.1 (Dec 19, 2018) on Mathematica 13.3 on windows 10
3. Maple 2023.1 (July, 12, 2023) on windows 10.
4. Maxima 5.47 (June 1, 2023) using Lisp SBCL 2.3.0 on Linux via sagemath 10.1 (Aug 20, 2023).
5. FriCAS 1.3.9 (July 8, 2023) based on sbcl 2.3.0 on Linux via sagemath 10.1 (Aug 20, 2023).
6. Giac/Xcas 1.9.0-57 (June 26, 2023) on Linux via sagemath 10.1 (Aug 20, 2023).
7. Sympy 1.12 (May 10, 2023) Using Python 3.11.3 on Linux.
8. Mupad using Matlab 2021a with Symbolic Math Toolbox Version 8.7 on windows 10.

Maxima and Fricas and Giac are called using Sagemath. This was done using Sagemath `integrate` command by changing the name of the algorithm to use the different CAS systems.

Sympy was run directly in Python not via sagemath.

1.2 Results

Important note: A number of problems in this test suite have no antiderivative in closed form. This means the antiderivative of these integrals can not be expressed in terms of elementary, special functions or `Hypergeometric2F1` functions. `RootSum` and `RootOf` are not allowed. If a CAS returns the above integral unevaluated within the time limit, then the result is counted as passed and assigned an A grade.

However, if CAS times out, then it is assigned an F grade even if the integral is not integrable, as this implies CAS could not determine that the integral is not integrable in the time limit.

If a CAS returns an antiderivative to such an integral, it is assigned an A grade automatically and this special result is listed in the introduction section of each individual test report to make it easy to identify as this can be important result to investigate.

The results given in in the table below reflects the above.

System	% solved	% Failed
Rubi	100.00 (29)	0.00 (0)
Mathematica	100.00 (29)	0.00 (0)
Fricas	86.21 (25)	13.79 (4)
Maple	65.52 (19)	34.48 (10)
Maxima	44.83 (13)	55.17 (16)
Mupad	27.59 (8)	72.41 (21)
Giac	27.59 (8)	72.41 (21)
Sympy	13.79 (4)	86.21 (25)

Table 1.1: Percentage solved for each CAS

The table below gives additional break down of the grading of quality of the antiderivatives generated by each CAS. The grading is given using the letters A,B,C and F with A being the best quality. The grading is accomplished by comparing the antiderivative generated with the optimal antiderivatives included in the test suite. The following table describes the meaning of these grades.

grade	description
A	Integral was solved and antiderivative is optimal in quality and leaf size.
B	Integral was solved and antiderivative is optimal in quality but leaf size is larger than twice the optimal antiderivatives leaf size.
C	Integral was solved and antiderivative is non-optimal in quality. This can be due to one or more of the following reasons <ol style="list-style-type: none"> 1. antiderivative contains a hypergeometric function and the optimal antiderivative does not. 2. antiderivative contains a special function and the optimal antiderivative does not. 3. antiderivative contains the imaginary unit and the optimal antiderivative does not.
F	Integral was not solved. Either the integral was returned unevaluated within the time limit, or it timed out, or CAS hanged or crashed or an exception was raised.

Table 1.2: Description of grading applied to integration result

Grading is implemented for all CAS systems. Based on the above, the following table summarizes the grading for this test suite.

System	% A grade	% B grade	% C grade	% F grade
Rubi	86.207	0.000	0.000	13.793
Mathematica	55.172	31.034	0.000	13.793
Maple	13.793	37.931	0.000	48.276
Giac	10.345	3.448	0.000	86.207
Maxima	3.448	27.586	0.000	68.966
Fricas	0.000	72.414	0.000	27.586
Mupad	0.000	13.793	0.000	86.207
Sympy	0.000	0.000	0.000	100.000

Table 1.3: Antiderivative Grade distribution of each CAS

The following is a Bar chart illustration of the data in the above table.

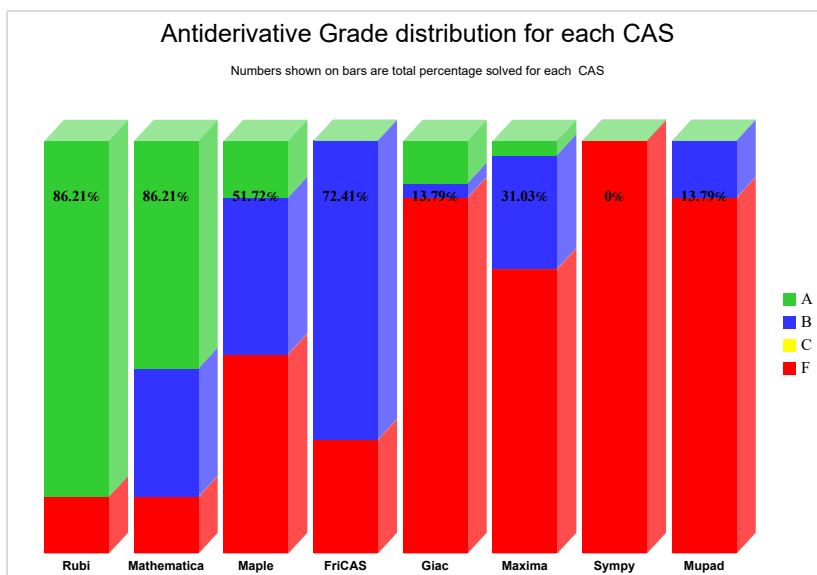

The figure below compares the grades of the CAS systems.

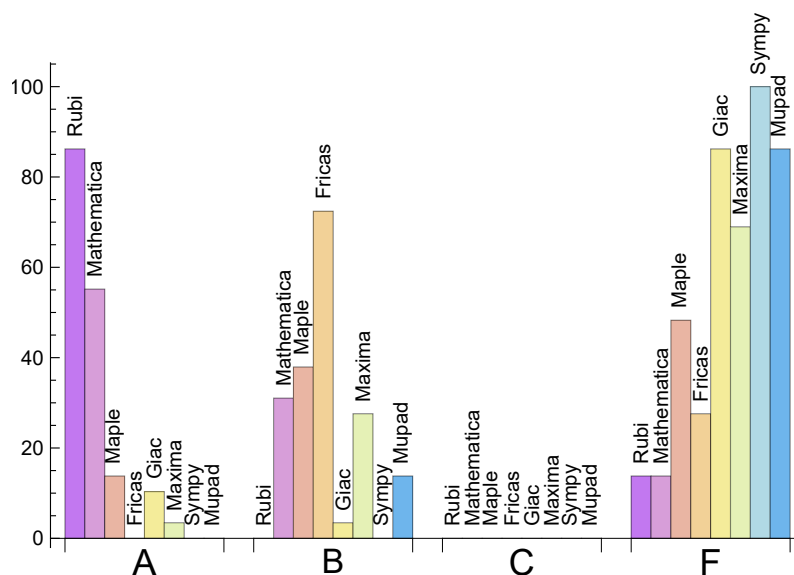

The following table shows the distribution of the different types of failures for each CAS. There are 3 types failures. The first is when CAS returns the input within the time limit, which means it could not solve it. This is the typical failure and given as **F**.

The second failure is due to time out. CAS could not solve the integral within the 3 minutes time limit which is assigned. This is assigned **F(-1)**.

The third is due to an exception generated, indicated as **F(-2)**. This most likely indicates an interface problem between sagemath and the CAS (applicable only to FriCAS, Maxima and Giac) or it could be an indication of an internal error in the CAS itself. This type of

error requires more investigation to determine the cause.

System	Number failed	Percentage normal failure	Percentage time-out failure	Percentage exception failure
Rubi	0	0.00	0.00	0.00
Mathematica	0	0.00	0.00	0.00
Fricas	4	0.00	0.00	100.00
Maple	10	100.00	0.00	0.00
Maxima	16	100.00	0.00	0.00
Mupad	21	0.00	100.00	0.00
Giac	21	100.00	0.00	0.00
Sympy	25	96.00	4.00	0.00

Table 1.4: Failure statistics for each CAS

1.3 Time and leaf size Performance

The table below summarizes the performance of each CAS system in terms of time used and leaf size of results.

Mean size is the average leaf size produced by the CAS (before any normalization). The Normalized mean is relative to the mean size of the optimal anti-derivative given in the input files.

For example, if CAS has **Normalized mean** of 3, then the mean size of its leaf size is 3 times as large as the mean size of the optimal leaf size.

Median size is value of leaf size where half the values are larger than this and half are smaller (before any normalization). i.e. The Middle value.

Similarly the **Normalized median** is relative to the median leaf size of the optimal.

For example, if a CAS has Normalized median of 1.2, then its median is 1.2 as large as the median leaf size of the optimal.

System	Mean time (sec)
Rubi	0.23
Fricas	0.29
Maxima	0.30
Giac	0.36
Sympy	1.80
Mupad	2.23
Maple	2.82
Mathematica	7.76

Table 1.5: Time performance for each CAS

System	Mean size	Normalized mean	Median size	Normalized median
Sympy	12.50	0.83	10.00	0.83
Giac	63.50	1.56	44.00	1.42
Mupad	68.00	1.48	30.50	1.28
Rubi	202.55	1.00	95.00	1.00
Maxima	213.62	3.72	168.00	2.44
Maple	333.63	2.36	240.00	2.28
Mathematica	675.97	1.98	137.00	1.72
Fricas	1522.68	5.76	692.00	4.69

Table 1.6: Leaf size performance for each CAS

1.4 Performance based on number of rules Rubi used

This section shows how each CAS performed based on the number of rules Rubi needed to solve the same integral. One diagram is given for each CAS.

On the y axis is the percentage solved which Rubi itself needed the number of rules given the x axis. These plots show that as more rules are needed then most CAS system percentage of solving decreases which indicates the integral is becoming more complicated to solve.

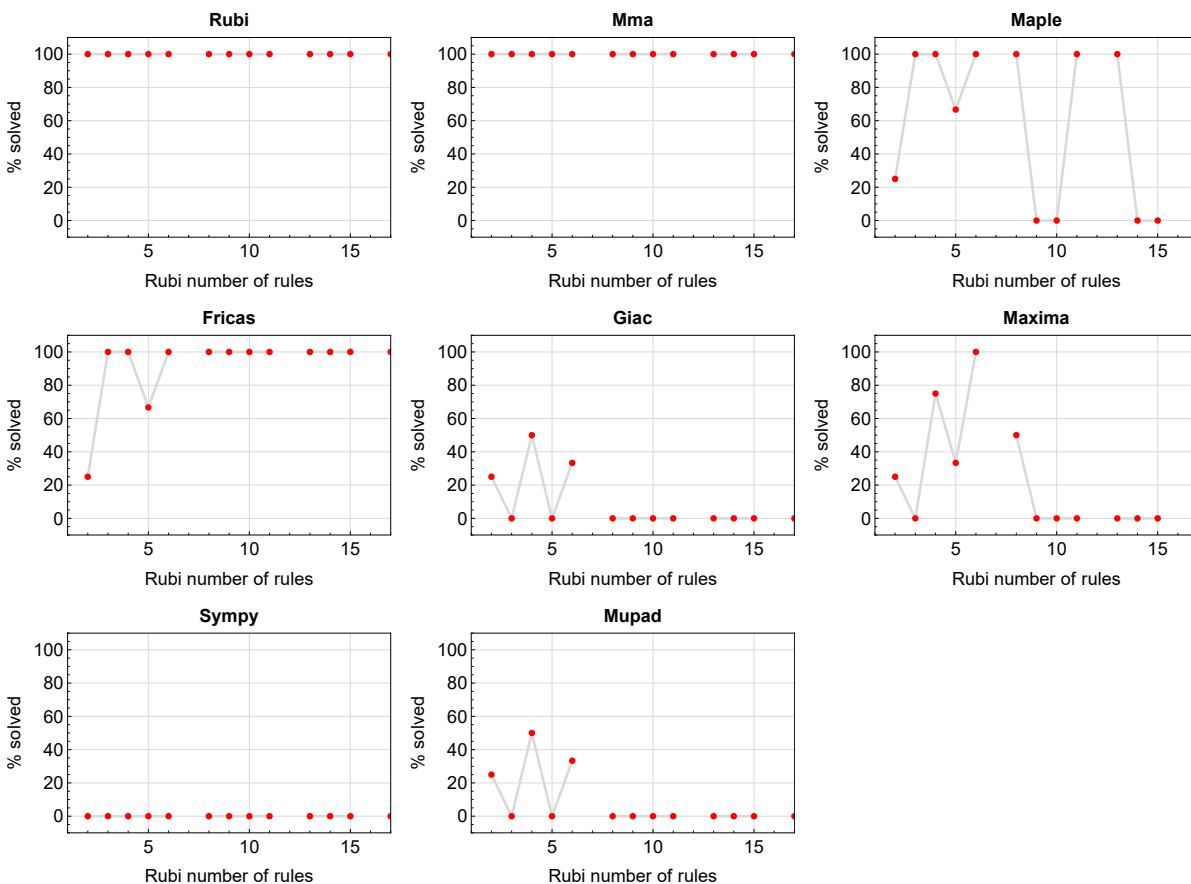

Figure 1.1: Solving statistics per number of Rubi rules used

1.5 Performance based on number of steps Rubi used

This section shows how each CAS performed based on the number of steps Rubi needed to solve the same integral. Note that the number of steps Rubi needed can be much higher than the number of rules, as the same rule could be used more than once.

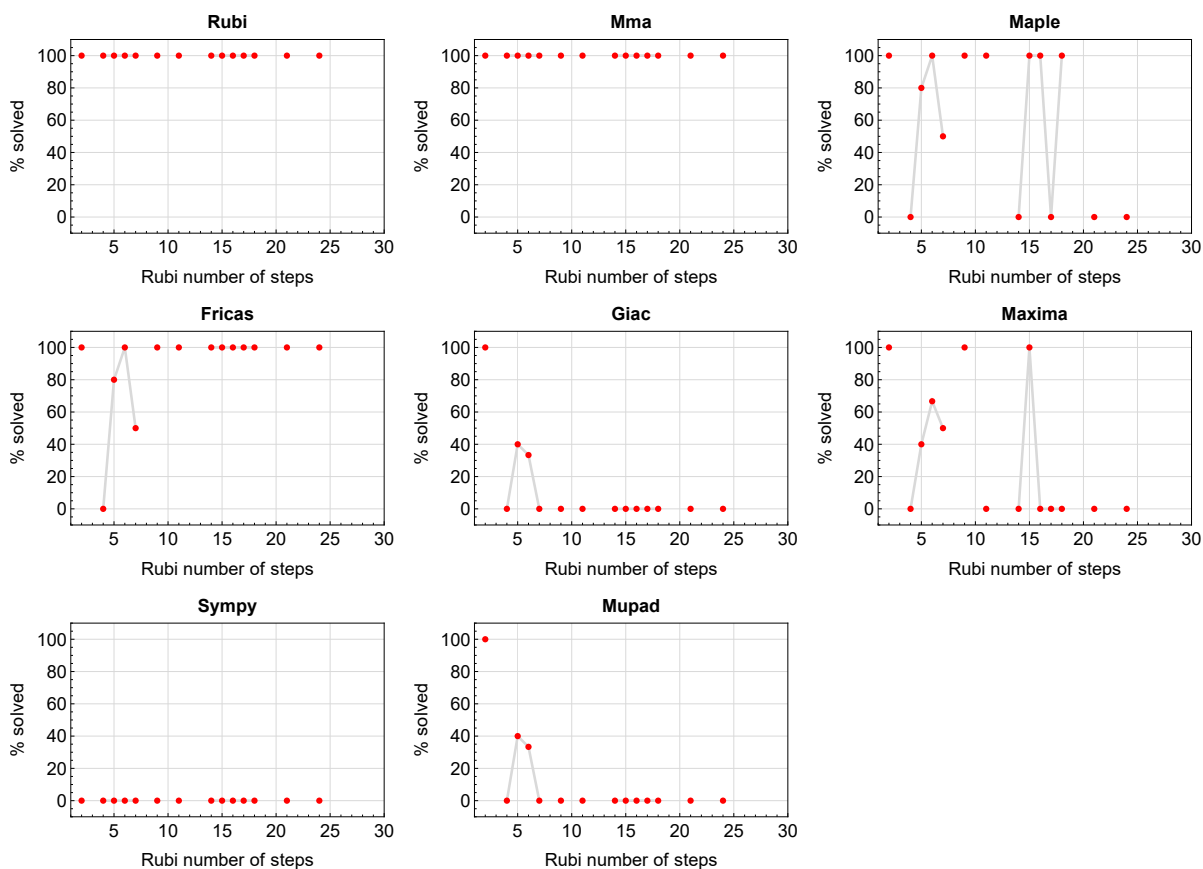

Figure 1.2: Solving statistics per number of Rubi steps used

The above diagram show that the percentage of solved integrals decreases for most CAS systems as the number of steps increases. As expected, for integrals that required less steps by Rubi, CAS systems had more success which indicates the integral was not as hard to solve. As Rubi needed more steps to solve the integral, the solved percentage decreased for most CAS systems which indicates the integral is becoming harder to solve.

1.6 Solved integrals histogram based on leaf size of result

The following shows the distribution of solved integrals for each CAS system based on leaf size of the antiderivatives produced by each CAS. It shows that most integrals solved produced leaf size less than about 100 to 150. The bin size used is 40.

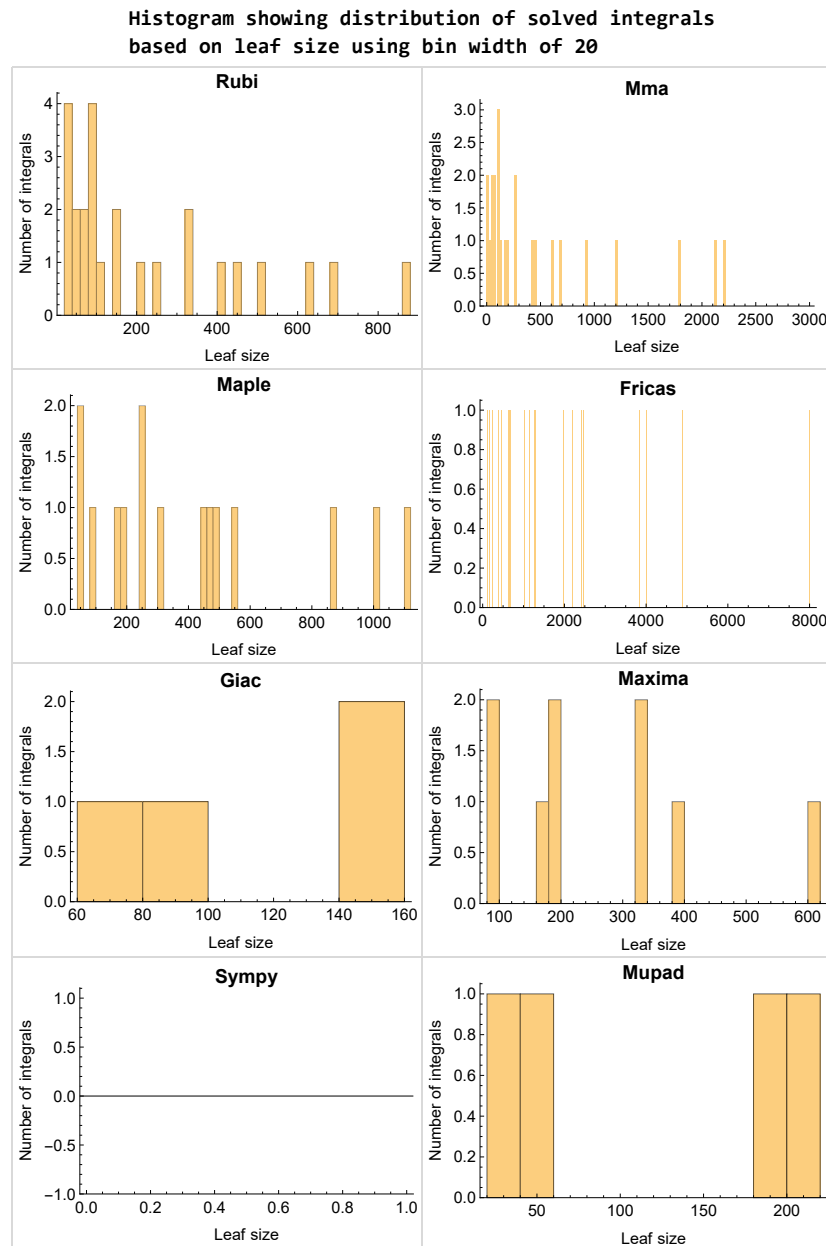

Figure 1.3: Solved integrals based on leaf size distribution

1.7 Solved integrals histogram based on CPU time used

The following shows the distribution of solved integrals for each CAS system based on CPU time used in seconds. The bin size used is 0.1 second.

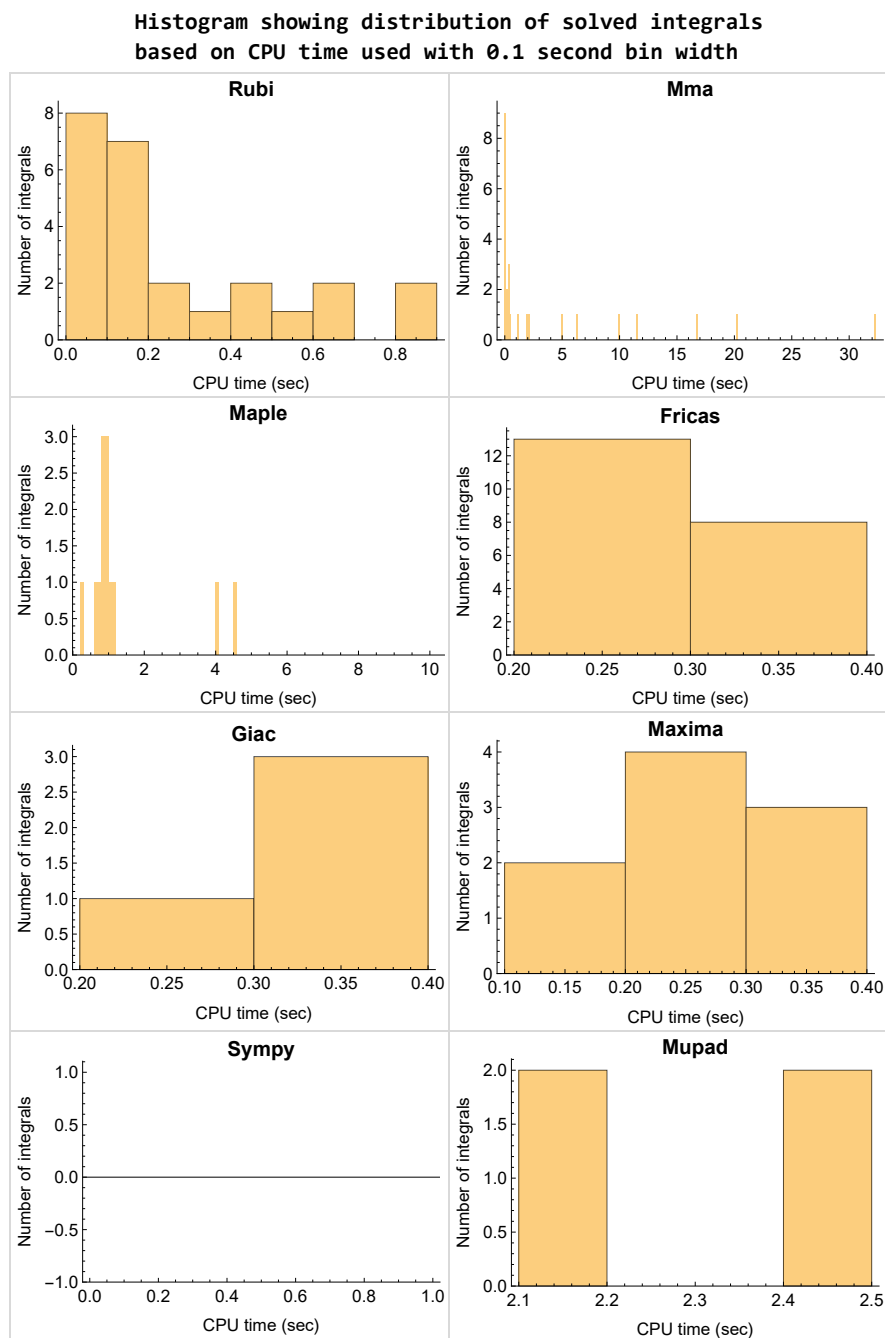

Figure 1.4: Solved integrals histogram based on CPU time used

1.8 Leaf size vs. CPU time used

The following shows the relation between the CPU time used to solve an integral and the leaf size of the antiderivative.

The result for Fracas, Maxima and Giac is shifted more to the right than the other CAS system due to the use of sagemath to call them, which causes an initial slight delay in the timing to start the integration due to overhead of starting a new process each time. This should also be taken into account when looking at the timing of these three CAS systems. Direct calls not using sagemath would result in faster timings, but current implementation uses sagemath as this makes testing much easier to do.

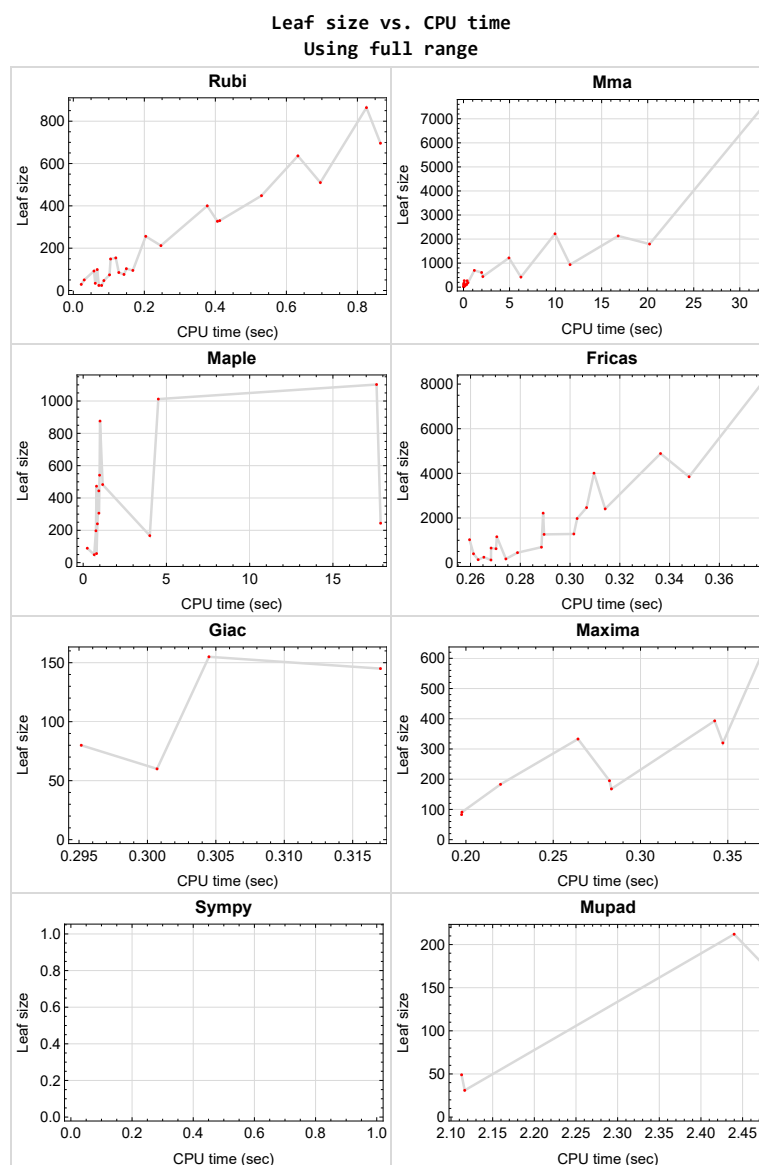

Figure 1.5: Leaf size vs. CPU time. Full range

1.9 list of integrals with no known antiderivative

{4, 8, 12, 21}

1.10 List of integrals solved by CAS but has no known antiderivative

Rubi {}

Mathematica {}

Maple {}

Maxima {}

Fricas {}

Sympy {}

Giac {}

Mupad {}

1.11 list of integrals solved by CAS but failed verification

The following are integrals solved by CAS but the verification phase failed to verify the anti-derivative produced is correct. This does not necessarily mean that the anti-derivative is wrong as additional methods of verification might be needed, or more time is needed (3 minutes time limit was used). These integrals are listed here to make it possible to do further investigation to determine why the result could not be verified.

Rubi {}

Mathematica {17, 26, 27}

Maple {}

Maxima Verification phase not currently implemented.

Fricas Verification phase not currently implemented.

Sympy Verification phase not currently implemented.

Giac Verification phase not currently implemented.

Mupad Verification phase not currently implemented.

1.12 Timing

The command `AbsoluteTiming[]` was used in Mathematica to obtain the elapsed time for each integrate call. In Maple, the command `Usage` was used as in the following example

```
cpu_time := Usage(assign ('result_of_int',int(expr,x)),output='realtime')
```

For all other CAS systems, the elapsed time to complete each integral was found by taking the difference between the time after the call completed from the time before the call was made. This was done using Python's `time.time()` call.

All elapsed times shown are in seconds. A time limit of 3 CPU minutes was used for each integral. If the integrate command did not complete within this time limit, the integral was aborted and considered to have failed and assigned an F grade. The time used by failed integrals due to time out was not counted in the final statistics.

1.13 Verification

A verification phase was applied on the result of integration for Rubi and Mathematica.

Future version of this report will implement verification for the other CAS systems. For the integrals whose result was not run through a verification phase, it is assumed that the antiderivative was correct.

Verification phase also had 3 minutes time out. An integral whose result was not verified could still be correct, but further investigation is needed on those integrals. These integrals were marked in the summary table below and also in each integral separate section so they are easy to identify and locate.

1.14 Important notes about some of the results

Important note about Maxima results

Since tests were run in a batch mode, and using an automated script, then any integral where Maxima needed an interactive response from the user to answer a question during the evaluation of the integral will fail.

The exception raised is `ValueError`. Therefore Maxima results is lower than what would result if Maxima was run directly and each question was answered correctly.

The percentage of such failures were not counted for each test file, but for an example, for the `Timofeev` test file, there were about 14 such integrals out of total 705, or about 2 percent. This percentage can be higher or lower depending on the specific input test file.

Such integrals can be identified by looking at the output of the integration in each section for Maxima. The exception message will indicate the cause of error.

Maxima integrate was run using SageMath with the following settings set by default

```
'besselexpand : true'
'display2d : false'
'domain : complex'
'keepfloat : true'
'load(to_poly_solve)'
'load(simplify_sum)'
'load(abs_integrate)' 'load(diag)'
```

SageMath automatic loading of Maxima `abs_integrate` was found to cause some problems. So the following code was added to disable this effect.

```
from sage.interfaces.maxima_lib import maxima_lib
maxima_lib.set('extra_definite_integration_methods', '[]')
maxima_lib.set('extra_integration_methods', '[]')
```

See <https://ask.sagemath.org/question/43088/integrate-results-that-are-different-from-using-maxima/> for reference.

Important note about FriCAS result

There were few integrals which failed due to SageMath interface and not because FriCAS system could not do the integration.

These will fail With error `Exception raised: NotImplementedError`.

The number of such cases seems to be very small. About 1 or 2 percent of all integrals. These can be identified by looking at the exception message given in the result.

Important note about finding leaf size of antiderivative

For Mathematica, Rubi, and Maple, the builtin system function `LeafSize` was used to find the leaf size of each antiderivative.

The other CAS systems (SageMath and Sympy) do not have special builtin function for this purpose at this time. Therefore the leaf size for Fricas and Sympy antiderivative was determined using the following function, thanks to user `slelievre` at https://ask.sagemath.org/question/57123/could-we-have-a-leaf_count-function-in-base-sagemath/

```
def tree_size(expr):
    r"""
    Return the tree size of this expression.
    """
    if expr not in SR:
        # deal with lists, tuples, vectors
        return 1 + sum(tree_size(a) for a in expr)
    expr = SR(expr)
```

```
x, aa = expr.operator(), expr.operands()
if x is None:
    return 1
else:
    return 1 + sum(tree_size(a) for a in aa)
```

For Sympy, which was called directly from Python, the following code was used to obtain the leafsize of its result

```
try:
    # 1.7 is a fudge factor since it is low side from actual leaf count
    leafCount = round(1.7*count_ops(anti))

except Exception as ee:
    leafCount =1
```

Important note about Mupad results

Matlab's symbolic toolbox does not have a leaf count function to measure the size of the antiderivative. Maple was used to determine the leaf size of Mupad output by post processing Mupad result.

Currently no grading of the antiderivative for Mupad is implemented. If it can integrate the problem, it was assigned a B grade automatically as a placeholder. In the future, when grading function is implemented for Mupad, the tests will be rerun again.

The following is an example of using Matlab's symbolic toolbox (Mupad) to solve an integral

```
integrand = evalin(symengine, 'cos(x)*sin(x)')
the_variable = evalin(symengine, 'x')
anti = int(integrand, the_variable)
```

Which gives $\sin(x)^2/2$

1.15 Design of the test system

The following diagram gives a high level view of the current test build system.



High level overview of the CAS independent integration test build system

One record (line) per one integral result. The line is CSV comma separated. This is description of each record

1. integer. the problem number.
2. integer. 0 for failed, 1 for passed, -1 for timeout, -2 for CAS specific exception. (this is not the grade field)
3. integer. Leaf size of result.
4. integer. Leaf size of the optimal antiderivative.
5. number. CPU time used to solve this integral. 0 if failed.
6. string. The integral in Latex format
7. string. The input used in CAS own syntax.
8. string. The result (antiderivative) produced by CAS in Latex format
9. string. The optimal antiderivative in Latex format.
10. integer. 0 or 1. Indicates if problem has known antiderivative or not
11. String. The result (antiderivative) in CAS own syntax.
12. String. The grade of the antiderivative. Can be "A", "B", "C", or "F"
13. String. Small string description of why the grade was given.
14. integer. 1 if result was verified or 0 if not verified. (For mma, rubi and maple only)

The following fields are present only in *Rubi Table file*

15. integer. Number of steps used.
16. integer. Number of rules used.
17. integer. Integrand leaf size.
18. real number. Ratio. Field 16 over field 17
19. String of form "{n,n,...}" which is list of the rules used by Rubi
20. String. The optimal antiderivative in Mathematica syntax

Nasser M. Abbasi
June 27, 2023
Design v1.0

CHAPTER 2

DETAILED SUMMARY TABLES OF RESULTS

2.1	List of integrals sorted by grade for each CAS	22
2.2	Detailed conclusion table per each integral for all CAS systems	25
2.3	Detailed conclusion table specific for Rubi results	32

2.1 List of integrals sorted by grade for each CAS

Rubi	22
Mma	22
Maple	23
Fricas	23
Maxima	23
Giac	23
Mupad	24
Sympy	24

Rubi

A grade { 1, 2, 3, 5, 6, 7, 9, 10, 11, 13, 14, 15, 16, 17, 18, 19, 20, 22, 23, 24, 25, 26, 27, 28, 29 }

B grade { }

C grade { }

F normal fail { }

F(-1) timedout fail { }

F(-2) exception fail { }

Mma

A grade { 1, 2, 5, 6, 7, 9, 13, 14, 15, 16, 19, 20, 24, 25, 28, 29 }

B grade { 3, 10, 11, 17, 18, 22, 23, 26, 27 }

C grade { }

F normal fail { }

F(-1) timedout fail { }

F(-2) exception fail { }

Maple

A grade { 3, 7, 20, 25 }

B grade { 1, 2, 5, 6, 9, 10, 11, 19, 24, 28, 29 }

C grade { }

F normal fail { 13, 14, 15, 16, 17, 18, 22, 23, 26, 27 }

F(-1) timeout fail { }

F(-2) exception fail { }

Fricas

A grade { }

B grade { 1, 2, 3, 5, 6, 7, 9, 10, 11, 17, 18, 19, 20, 22, 23, 24, 25, 26, 27, 28, 29 }

C grade { }

F normal fail { }

F(-1) timeout fail { }

F(-2) exception fail { 13, 14, 15, 16 }

Maxima

A grade { 25 }

B grade { 1, 2, 5, 7, 9, 10, 20, 29 }

C grade { }

F normal fail { 3, 6, 11, 13, 14, 15, 16, 17, 18, 19, 22, 23, 24, 26, 27, 28 }

F(-1) timeout fail { }

F(-2) exception fail { }

Giac

A grade { 20, 25, 29 }

B grade { 7 }

C grade { }

F normal fail { 1, 2, 3, 5, 6, 9, 10, 11, 13, 14, 15, 16, 17, 18, 19, 22, 23, 24, 26, 27, 28 }

F(-1) timeout fail { }

F(-2) exception fail { }

Mupad

A grade { }

B grade { 7, 20, 25, 29 }

C grade { }

F normal fail { }

F(-1) timeout fail { 1, 2, 3, 5, 6, 9, 10, 11, 13, 14, 15, 16, 17, 18, 19, 22, 23, 24, 26, 27, 28 }

F(-2) exception fail { }

Sympy

A grade { }

B grade { }

C grade { }

F normal fail { 1, 2, 3, 5, 6, 7, 9, 10, 11, 13, 14, 15, 16, 17, 18, 19, 20, 22, 23, 24, 25, 27, 28, 29 }

F(-1) timeout fail { 26 }

F(-2) exception fail { }

2.2 Detailed conclusion table per each integral for all CAS systems

Detailed conclusion table per each integral is given by the table below. The elapsed time is in seconds. For failed result it is given as **F(-1)** if the failure was due to timeout. It is given as **F(-2)** if the failure was due to an exception being raised, which could indicate a bug in the system. If the failure was due to integral not being evaluated within the time limit, then it is given as **F**.

In this table, the column **N.S.** means **normalized size** and is defined as $\frac{\text{antiderivative leaf size}}{\text{optimal antiderivative leaf size}}$. To make the table fit the page, the name **Mathematica** was abbreviated to **MMA**.

Problem 1	Optimal	Rubi	MMA	Maple	Maxima	Fricas	Sympy	Giac	Mupad
grade	N/A	A	A	B	B	B	F	F	F(-1)
verified	N/A	Yes	Yes	Yes	TBD	TBD	TBD	TBD	TBD
size	149	149	168	541	333	396	0	0	0
N.S.	1	1.00	1.13	3.63	2.23	2.66	0.00	0.00	0.00
time (sec)	N/A	0.105	0.043	0.986	0.264	0.261	0.000	0.000	0.000

Problem 2	Optimal	Rubi	MMA	Maple	Maxima	Fricas	Sympy	Giac	Mupad
grade	N/A	A	A	B	B	B	F	F	F(-1)
verified	N/A	Yes	Yes	Yes	TBD	TBD	TBD	TBD	TBD
size	99	99	118	306	195	242	0	0	0
N.S.	1	1.00	1.19	3.09	1.97	2.44	0.00	0.00	0.00
time (sec)	N/A	0.067	0.042	0.945	0.282	0.265	0.000	0.000	0.000

Problem 3	Optimal	Rubi	MMA	Maple	Maxima	Fricas	Sympy	Giac	Mupad
grade	N/A	A	B	A	F	B	F	F	F(-1)
verified	N/A	Yes	Yes	Yes	TBD	TBD	TBD	TBD	TBD
size	50	50	116	89	0	119	0	0	0
N.S.	1	1.00	2.32	1.78	0.00	2.38	0.00	0.00	0.00
time (sec)	N/A	0.031	0.034	0.248	0.000	0.268	0.000	0.000	0.000

Problem 4	Optimal	Rubi	MMA	Maple	Maxima	Fricas	Sympy	Giac	Mupad
grade	N/A	N/A	N/A	N/A	N/A	N/A	N/A	N/A	N/A
verified	N/A	N/A	N/A	N/A	TBD	TBD	TBD	TBD	TBD
size	10	10	12	10	12	12	8	12	14
N.S.	1	1.00	1.20	1.00	1.20	1.20	0.80	1.20	1.40
time (sec)	N/A	0.013	20.670	0.047	0.432	0.260	0.296	0.320	2.141

Problem 5	Optimal	Rubi	MMA	Maple	Maxima	Fricas	Sympy	Giac	Mupad
grade	N/A	A	A	B	B	B	F	F	F(-1)
verified	N/A	Yes	Yes	Yes	TBD	TBD	TBD	TBD	TBD
size	103	103	185	473	320	1159	0	0	0
N.S.	1	1.00	1.80	4.59	3.11	11.25	0.00	0.00	0.00
time (sec)	N/A	0.149	0.485	0.802	0.347	0.271	0.000	0.000	0.000

Problem 6	Optimal	Rubi	MMA	Maple	Maxima	Fricas	Sympy	Giac	Mupad
grade	N/A	A	A	B	F	B	F	F	F(-1)
verified	N/A	Yes	Yes	Yes	TBD	TBD	TBD	TBD	TBD
size	74	74	137	240	0	623	0	0	0
N.S.	1	1.00	1.85	3.24	0.00	8.42	0.00	0.00	0.00
time (sec)	N/A	0.102	0.342	0.855	0.000	0.270	0.000	0.000	0.000

Problem 7	Optimal	Rubi	MMA	Maple	Maxima	Fricas	Sympy	Giac	Mupad
grade	N/A	A	A	A	B	B	F	B	B
verified	N/A	Yes	Yes	Yes	TBD	TBD	TBD	TBD	TBD
size	29	29	52	56	91	166	0	80	49
N.S.	1	1.00	1.79	1.93	3.14	5.72	0.00	2.76	1.69
time (sec)	N/A	0.022	0.048	0.805	0.198	0.274	0.000	0.295	2.113

Problem 8	Optimal	Rubi	MMA	Maple	Maxima	Fricas	Sympy	Giac	Mupad
grade	N/A	N/A	N/A	N/A	N/A	N/A	N/A	N/A	N/A
verified	N/A	N/A	N/A	N/A	TBD	TBD	TBD	TBD	TBD
size	12	12	14	12	73	14	10	14	14
N.S.	1	1.00	1.17	1.00	6.08	1.17	0.83	1.17	1.17
time (sec)	N/A	0.022	6.404	0.090	0.299	0.267	0.323	0.291	2.115

Problem 14	Optimal	Rubi	MMA	Maple	Maxima	Fricas	Sympy	Giac	Mupad
grade	N/A	A	A	F	F	F(-2)	F	F	F(-1)
verified	N/A	Yes	Yes	N/A	TBD	TBD	TBD	TBD	TBD
size	24	24	17	0	0	0	0	0	0
N.S.	1	1.00	0.71	0.00	0.00	0.00	0.00	0.00	0.00
time (sec)	N/A	0.080	0.051	0.000	0.000	0.000	0.000	0.000	0.000

Problem 15	Optimal	Rubi	MMA	Maple	Maxima	Fricas	Sympy	Giac	Mupad
grade	N/A	A	A	F	F	F(-2)	F	F	F(-1)
verified	N/A	Yes	Yes	N/A	TBD	TBD	TBD	TBD	TBD
size	47	47	45	0	0	0	0	0	0
N.S.	1	1.00	0.96	0.00	0.00	0.00	0.00	0.00	0.00
time (sec)	N/A	0.086	0.072	0.000	0.000	0.000	0.000	0.000	0.000

Problem 16	Optimal	Rubi	MMA	Maple	Maxima	Fricas	Sympy	Giac	Mupad
grade	N/A	A	A	F	F	F(-2)	F	F	F(-1)
verified	N/A	Yes	Yes	N/A	TBD	TBD	TBD	TBD	TBD
size	76	76	67	0	0	0	0	0	0
N.S.	1	1.00	0.88	0.00	0.00	0.00	0.00	0.00	0.00
time (sec)	N/A	0.143	0.188	0.000	0.000	0.000	0.000	0.000	0.000

Problem 17	Optimal	Rubi	MMA	Maple	Maxima	Fricas	Sympy	Giac	Mupad
grade	N/A	A	B	F	F	B	F	F	F(-1)
verified	N/A	Yes	No	N/A	TBD	TBD	TBD	TBD	TBD
size	448	448	1792	0	0	1976	0	0	0
N.S.	1	1.00	4.00	0.00	0.00	4.41	0.00	0.00	0.00
time (sec)	N/A	0.530	20.202	0.000	0.000	0.303	0.000	0.000	0.000

Problem 18	Optimal	Rubi	MMA	Maple	Maxima	Fricas	Sympy	Giac	Mupad
grade	N/A	A	B	F	F	B	F	F	F(-1)
verified	N/A	Yes	Yes	N/A	TBD	TBD	TBD	TBD	TBD
size	330	330	937	0	0	1265	0	0	0
N.S.	1	1.00	2.84	0.00	0.00	3.83	0.00	0.00	0.00
time (sec)	N/A	0.412	11.570	0.000	0.000	0.290	0.000	0.000	0.000

Problem 19	Optimal	Rubi	MMA	Maple	Maxima	Fricas	Sympy	Giac	Mupad
grade	N/A	A	A	B	F	B	F	F	F(-1)
verified	N/A	Yes	Yes	Yes	TBD	TBD	TBD	TBD	TBD
size	212	212	266	483	0	692	0	0	0
N.S.	1	1.00	1.25	2.28	0.00	3.26	0.00	0.00	0.00
time (sec)	N/A	0.247	0.392	1.170	0.000	0.289	0.000	0.000	0.000

Problem 20	Optimal	Rubi	MMA	Maple	Maxima	Fricas	Sympy	Giac	Mupad
grade	N/A	A	A	A	B	B	F	A	B
verified	N/A	Yes	Yes	Yes	TBD	TBD	TBD	TBD	TBD
size	34	34	30	49	83	132	0	60	31
N.S.	1	1.00	0.88	1.44	2.44	3.88	0.00	1.76	0.91
time (sec)	N/A	0.062	0.014	0.665	0.198	0.263	0.000	0.301	2.116

Problem 21	Optimal	Rubi	MMA	Maple	Maxima	Fricas	Sympy	Giac	Mupad
grade	N/A	N/A	N/A	N/A	N/A	N/A	N/A	N/A	N/A
verified	N/A	N/A	N/A	N/A	TBD	TBD	TBD	TBD	TBD
size	26	26	28	26	164	34	22	28	30
N.S.	1	1.00	1.08	1.00	6.31	1.31	0.85	1.08	1.15
time (sec)	N/A	0.076	45.950	0.201	0.393	0.267	6.271	0.405	2.318

Problem 22	Optimal	Rubi	MMA	Maple	Maxima	Fricas	Sympy	Giac	Mupad
grade	N/A	A	B	F	F	B	F	F	F(-1)
verified	N/A	Yes	Yes	N/A	TBD	TBD	TBD	TBD	TBD
size	696	696	2218	0	0	3847	0	0	0
N.S.	1	1.00	3.19	0.00	0.00	5.53	0.00	0.00	0.00
time (sec)	N/A	0.865	9.937	0.000	0.000	0.348	0.000	0.000	0.000

Problem 23	Optimal	Rubi	MMA	Maple	Maxima	Fricas	Sympy	Giac	Mupad
grade	N/A	A	B	F	F	B	F	F	F(-1)
verified	N/A	Yes	Yes	N/A	TBD	TBD	TBD	TBD	TBD
size	510	510	1216	0	0	2410	0	0	0
N.S.	1	1.00	2.38	0.00	0.00	4.73	0.00	0.00	0.00
time (sec)	N/A	0.696	4.935	0.000	0.000	0.314	0.000	0.000	0.000

Problem 24	Optimal	Rubi	MMA	Maple	Maxima	Fricas	Sympy	Giac	Mupad
grade	N/A	A	A	B	F	B	F	F	F(-1)
verified	N/A	Yes	Yes	Yes	TBD	TBD	TBD	TBD	TBD
size	327	327	610	1012	0	1284	0	0	0
N.S.	1	1.00	1.87	3.09	0.00	3.93	0.00	0.00	0.00
time (sec)	N/A	0.406	1.968	4.514	0.000	0.302	0.000	0.000	0.000

Problem 25	Optimal	Rubi	MMA	Maple	Maxima	Fricas	Sympy	Giac	Mupad
grade	N/A	A	A	A	A	B	F	A	B
verified	N/A	Yes	Yes	Yes	TBD	TBD	TBD	TBD	TBD
size	95	95	109	167	168	446	0	155	212
N.S.	1	1.00	1.15	1.76	1.77	4.69	0.00	1.63	2.23
time (sec)	N/A	0.168	0.343	4.001	0.283	0.279	0.000	0.304	2.440

Problem 26	Optimal	Rubi	MMA	Maple	Maxima	Fricas	Sympy	Giac	Mupad
grade	N/A	A	B	F	F	B	F(-1)	F	F(-1)
verified	N/A	Yes	No	N/A	TBD	TBD	TBD	TBD	TBD
size	864	864	7404	0	0	7980	0	0	0
N.S.	1	1.00	8.57	0.00	0.00	9.24	0.00	0.00	0.00
time (sec)	N/A	0.825	32.297	0.000	0.000	0.377	0.000	0.000	0.000

Problem 27	Optimal	Rubi	MMA	Maple	Maxima	Fricas	Sympy	Giac	Mupad
grade	N/A	A	B	F	F	B	F	F	F(-1)
verified	N/A	Yes	No	N/A	TBD	TBD	TBD	TBD	TBD
size	636	636	2129	0	0	4887	0	0	0
N.S.	1	1.00	3.35	0.00	0.00	7.68	0.00	0.00	0.00
time (sec)	N/A	0.632	16.795	0.000	0.000	0.336	0.000	0.000	0.000

Problem 28	Optimal	Rubi	MMA	Maple	Maxima	Fricas	Sympy	Giac	Mupad
grade	N/A	A	A	B	F	B	F	F	F(-1)
verified	N/A	Yes	Yes	Yes	TBD	TBD	TBD	TBD	TBD
size	400	400	696	1102	0	2465	0	0	0
N.S.	1	1.00	1.74	2.76	0.00	6.16	0.00	0.00	0.00
time (sec)	N/A	0.377	1.179	17.620	0.000	0.307	0.000	0.000	0.000

Problem 29	Optimal	Rubi	MMA	Maple	Maxima	Fricas	Sympy	Giac	Mupad
grade	N/A	A	A	B	B	B	F	A	B
verified	N/A	Yes	Yes	Yes	TBD	TBD	TBD	TBD	TBD
size	85	85	75	244	183	652	0	145	180
N.S.	1	1.00	0.88	2.87	2.15	7.67	0.00	1.71	2.12
time (sec)	N/A	0.128	0.101	17.864	0.220	0.268	0.000	0.317	2.472

2.3 Detailed conclusion table specific for Rubi results

The following table is specific to Rubi only. It gives additional statistics for each integral. the column **steps** is the number of steps used by Rubi to obtain the antiderivative. The **rules** column is the number of unique rules used. The **integrand size** column is the leaf size of the integrand. Finally the ratio $\frac{\text{number of rules}}{\text{integrand size}}$ is also given. The larger this ratio is, the harder the integral is to solve. In this test file, problem number [26] had the largest ratio of [.607099999999999973]

Table 2.1: Rubi specific breakdown of results for each integral

#	grade	number of steps used	number of unique rules	normalized antiderivative leaf size	integrand leaf size	$\frac{\text{number of rules}}{\text{integrand leaf size}}$
1	A	9	5	1.00	14	0.357
2	A	7	4	1.00	14	0.286
3	A	5	3	1.00	12	0.250
4	N/A	0	0	1.00	10	0.000
5	A	6	6	1.00	16	0.375
6	A	5	5	1.00	16	0.312
7	A	2	2	1.00	14	0.143
8	N/A	0	0	1.00	12	0.000
9	A	15	8	1.00	16	0.500
10	A	9	6	1.00	16	0.375
11	A	6	4	1.00	14	0.286
12	N/A	0	0	1.00	12	0.000
13	A	4	2	1.00	20	0.100
14	A	4	2	1.00	20	0.100
15	A	5	2	1.00	20	0.100
16	A	7	5	1.00	24	0.208
17	A	17	10	1.00	26	0.385
18	A	14	9	1.00	26	0.346
19	A	11	8	1.00	24	0.333
20	A	5	4	1.00	19	0.210
21	N/A	0	0	1.00	26	0.000
22	A	24	15	1.00	28	0.536
23	A	21	15	1.00	28	0.536

Continued on next page

Table 2.1 – continued from previous page

#	grade	number of steps used	number of unique rules	normalized antiderivative leaf size	integrand leaf size	$\frac{\text{number of rules}}{\text{integrand leaf size}}$
24	A	16	11	1.00	26	0.423
25	A	6	6	1.00	21	0.286
26	A	31	17	1.00	28	0.607
27	A	24	14	1.00	28	0.500
28	A	18	13	1.00	26	0.500
29	A	5	4	1.00	21	0.190

CHAPTER 3

LISTING OF INTEGRALS

3.1	$\int (c + dx)^3 \operatorname{csch}(a + bx) dx$	37
3.2	$\int (c + dx)^2 \operatorname{csch}(a + bx) dx$	44
3.3	$\int (c + dx) \operatorname{csch}(a + bx) dx$	49
3.4	$\int \frac{\operatorname{csch}(a+bx)}{x} dx$	53
3.5	$\int (c + dx)^3 \operatorname{csch}^2(a + bx) dx$	56
3.6	$\int (c + dx)^2 \operatorname{csch}^2(a + bx) dx$	62
3.7	$\int (c + dx) \operatorname{csch}^2(a + bx) dx$	67
3.8	$\int \frac{\operatorname{csch}^2(a+bx)}{x} dx$	71
3.9	$\int (c + dx)^3 \operatorname{csch}^3(a + bx) dx$	74
3.10	$\int (c + dx)^2 \operatorname{csch}^3(a + bx) dx$	84
3.11	$\int (c + dx) \operatorname{csch}^3(a + bx) dx$	92
3.12	$\int \frac{\operatorname{csch}^3(a+bx)}{x} dx$	97
3.13	$\int \left(\frac{x}{\operatorname{csch}^{\frac{3}{2}}(x)} + \frac{1}{3}x\sqrt{\operatorname{csch}(x)} \right) dx$	100
3.14	$\int \left(\frac{x}{\operatorname{csch}^{\frac{5}{2}}(x)} + \frac{3x}{5\sqrt{\operatorname{csch}(x)}} \right) dx$	104
3.15	$\int \left(\frac{x}{\operatorname{csch}^{\frac{7}{2}}(x)} - \frac{5}{21}x\sqrt{\operatorname{csch}(x)} \right) dx$	108
3.16	$\int \left(\frac{x^2}{\operatorname{csch}^{\frac{3}{2}}(x)} + \frac{1}{3}x^2\sqrt{\operatorname{csch}(x)} \right) dx$	112
3.17	$\int \frac{(e+fx)^3 \cosh(c+dx)}{a+b\operatorname{csch}(c+dx)} dx$	116
3.18	$\int \frac{(e+fx)^2 \cosh(c+dx)}{a+b\operatorname{csch}(c+dx)} dx$	127
3.19	$\int \frac{(e+fx) \cosh(c+dx)}{a+b\operatorname{csch}(c+dx)} dx$	135
3.20	$\int \frac{\cosh(c+dx)}{a+b\operatorname{csch}(c+dx)} dx$	142

3.21	$\int \frac{\cosh(c+dx)}{(e+fx)(a+b\operatorname{CSch}(c+dx))} dx$	146
3.22	$\int \frac{(e+fx)^3 \cosh^2(c+dx)}{a+b\operatorname{CSch}(c+dx)} dx$	149
3.23	$\int \frac{(e+fx)^2 \cosh^2(c+dx)}{a+b\operatorname{CSch}(c+dx)} dx$	166
3.24	$\int \frac{(e+fx) \cosh^2(c+dx)}{a+b\operatorname{CSch}(c+dx)} dx$	178
3.25	$\int \frac{\cosh^2(c+dx)}{a+b\operatorname{CSch}(c+dx)} dx$	187
3.26	$\int \frac{(e+fx)^3 \cosh^3(c+dx)}{a+b\operatorname{CSch}(c+dx)} dx$	193
3.27	$\int \frac{(e+fx)^2 \cosh^3(c+dx)}{a+b\operatorname{CSch}(c+dx)} dx$	209
3.28	$\int \frac{(e+fx) \cosh^3(c+dx)}{a+b\operatorname{CSch}(c+dx)} dx$	225
3.29	$\int \frac{\cosh^3(c+dx)}{a+b\operatorname{CSch}(c+dx)} dx$	235

3.1 $\int (c + dx)^3 \operatorname{csch}(a + bx) dx$

Optimal result	37
Rubi [A] (verified)	38
Mathematica [A] (verified)	40
Maple [B] (verified)	41
Fricas [B] (verification not implemented)	41
Sympy [F]	42
Maxima [B] (verification not implemented)	42
Giac [F]	43
Mupad [F(-1)]	43

Optimal result

Integrand size = 14, antiderivative size = 149

$$\int (c + dx)^3 \operatorname{csch}(a + bx) dx = -\frac{2(c + dx)^3 \operatorname{arctanh}(e^{a+bx})}{b} - \frac{3d(c + dx)^2 \operatorname{PolyLog}(2, -e^{a+bx})}{b^2} + \frac{3d(c + dx)^2 \operatorname{PolyLog}(2, e^{a+bx})}{b^2} + \frac{6d^2(c + dx) \operatorname{PolyLog}(3, -e^{a+bx})}{b^3} - \frac{6d^2(c + dx) \operatorname{PolyLog}(3, e^{a+bx})}{b^3} - \frac{6d^3 \operatorname{PolyLog}(4, -e^{a+bx})}{b^4} + \frac{6d^3 \operatorname{PolyLog}(4, e^{a+bx})}{b^4}$$

```
[Out] -2*(d*x+c)^3*arctanh(exp(b*x+a))/b-3*d*(d*x+c)^2*polylog(2,-exp(b*x+a))/b^2
+3*d*(d*x+c)^2*polylog(2,exp(b*x+a))/b^2+6*d^2*(d*x+c)*polylog(3,-exp(b*x+a
))/b^3-6*d^2*(d*x+c)*polylog(3,exp(b*x+a))/b^3-6*d^3*polylog(4,-exp(b*x+a))
/b^4+6*d^3*polylog(4,exp(b*x+a))/b^4
```

Rubi [A] (verified)

Time = 0.11 (sec) , antiderivative size = 149, normalized size of antiderivative = 1.00, number of steps used = 9, number of rules used = 5, $\frac{\text{number of rules}}{\text{integrand size}} = 0.357$, Rules used = {4267, 2611, 6744, 2320, 6724}

$$\int (c + dx)^3 \operatorname{csch}(a + bx) dx = -\frac{2(c + dx)^3 \operatorname{arctanh}(e^{a+bx})}{b} - \frac{6d^3 \operatorname{PolyLog}(4, -e^{a+bx})}{b^4} + \frac{6d^3 \operatorname{PolyLog}(4, e^{a+bx})}{b^4} + \frac{6d^2(c + dx) \operatorname{PolyLog}(3, -e^{a+bx})}{b^3} - \frac{6d^2(c + dx) \operatorname{PolyLog}(3, e^{a+bx})}{b^3} - \frac{3d(c + dx)^2 \operatorname{PolyLog}(2, -e^{a+bx})}{b^2} + \frac{3d(c + dx)^2 \operatorname{PolyLog}(2, e^{a+bx})}{b^2}$$

[In] Int[(c + d*x)^3*Csch[a + b*x],x]

[Out] (-2*(c + d*x)^3*ArcTanh[E^(a + b*x)]/b - (3*d*(c + d*x)^2*PolyLog[2, -E^(a + b*x)]/b^2 + (3*d*(c + d*x)^2*PolyLog[2, E^(a + b*x)]/b^2 + (6*d^2*(c + d*x)*PolyLog[3, -E^(a + b*x)]/b^3 - (6*d^2*(c + d*x)*PolyLog[3, E^(a + b*x)]/b^3 - (6*d^3*PolyLog[4, -E^(a + b*x)]/b^4 + (6*d^3*PolyLog[4, E^(a + b*x)]/b^4

Rule 2320

Int[u_, x_Symbol] := With[{v = FunctionOfExponential[u, x]}, Dist[v/D[v, x], Subst[Int[FunctionOfExponentialFunction[u, x]/x, x], x, v], x] /; FunctionOfExponentialQ[u, x] && !MatchQ[u, (w_)*((a_.)*(v_)^(n_.))^m_ /; FreeQ[{a, m, n}, x] && IntegerQ[m*n]] && !MatchQ[u, E^((c_.)*((a_.) + (b_.)*x))*(F_) [v_] /; FreeQ[{a, b, c}, x] && InverseFunctionQ[F[x]]]

Rule 2611

Int[Log[1 + (e_.)*((F_)^((c_.)*((a_.) + (b_.)*(x_))))^(n_.)]*((f_.) + (g_.)*(x_))^(m_.), x_Symbol] := Simp[(-f + g*x)^m*(PolyLog[2, (-e)*(F^(c*(a + b*x)))^n]/(b*c*n*Log[F])), x] + Dist[g*(m/(b*c*n*Log[F])), Int[(f + g*x)^(m - 1)*PolyLog[2, (-e)*(F^(c*(a + b*x)))^n], x], x] /; FreeQ[{F, a, b, c, e, f, g, n}, x] && GtQ[m, 0]

Rule 4267

Int[csc[(e_.) + (Complex[0, fz_])*(f_.)*(x_)]*((c_.) + (d_.)*(x_))^(m_.), x_Symbol] := Simp[-2*(c + d*x)^m*(ArcTanh[E^((-I)*e + f*fz*x)]/(f*fz*I)), x] + (-Dist[d*(m/(f*fz*I)), Int[(c + d*x)^(m - 1)*Log[1 - E^((-I)*e + f*fz*x]

], x], x] + Dist[d*(m/(f*fz*I)), Int[(c + d*x)^(m - 1)*Log[1 + E^((-I)*e + f*fz*x)], x], x] /; FreeQ[{c, d, e, f, fz}, x] && IGtQ[m, 0]

Rule 6724

Int[PolyLog[n_, (c_.)*((a_.) + (b_.)*(x_))^(p_.)]/((d_.) + (e_.)*(x_)), x_Symbol] := Simp[PolyLog[n + 1, c*(a + b*x)^p]/(e*p), x] /; FreeQ[{a, b, c, d, e, n, p}, x] && EqQ[b*d, a*e]

Rule 6744

Int[((e_.) + (f_.)*(x_))^(m_.)*PolyLog[n_, (d_.)*((F_)^((c_.)*((a_.) + (b_.)*(x_))))^(p_.)], x_Symbol] := Simp[(e + f*x)^m*(PolyLog[n + 1, d*(F^(c*(a + b*x)))^p]/(b*c*p*Log[F])), x] - Dist[f*(m/(b*c*p*Log[F])), Int[(e + f*x)^(m - 1)*PolyLog[n + 1, d*(F^(c*(a + b*x)))^p], x], x] /; FreeQ[{F, a, b, c, d, e, f, n, p}, x] && GtQ[m, 0]

Rubi steps

$$\begin{aligned}
 \text{integral} &= -\frac{2(c+dx)^3 \operatorname{arctanh}(e^{a+bx})}{b} - \frac{(3d) \int (c+dx)^2 \log(1-e^{a+bx}) dx}{b} \\
 &+ \frac{(3d) \int (c+dx)^2 \log(1+e^{a+bx}) dx}{b} \\
 &= -\frac{2(c+dx)^3 \operatorname{arctanh}(e^{a+bx})}{b} - \frac{3d(c+dx)^2 \operatorname{PolyLog}(2, -e^{a+bx})}{b^2} \\
 &+ \frac{3d(c+dx)^2 \operatorname{PolyLog}(2, e^{a+bx})}{b^2} + \frac{(6d^2) \int (c+dx) \operatorname{PolyLog}(2, -e^{a+bx}) dx}{b^2} \\
 &- \frac{(6d^2) \int (c+dx) \operatorname{PolyLog}(2, e^{a+bx}) dx}{b^2} \\
 &= -\frac{2(c+dx)^3 \operatorname{arctanh}(e^{a+bx})}{b} - \frac{3d(c+dx)^2 \operatorname{PolyLog}(2, -e^{a+bx})}{b^2} \\
 &+ \frac{3d(c+dx)^2 \operatorname{PolyLog}(2, e^{a+bx})}{b^2} \\
 &+ \frac{6d^2(c+dx) \operatorname{PolyLog}(3, -e^{a+bx})}{b^3} - \frac{6d^2(c+dx) \operatorname{PolyLog}(3, e^{a+bx})}{b^3} \\
 &- \frac{(6d^3) \int \operatorname{PolyLog}(3, -e^{a+bx}) dx}{b^3} + \frac{(6d^3) \int \operatorname{PolyLog}(3, e^{a+bx}) dx}{b^3}
 \end{aligned}$$

$$\begin{aligned}
&= -\frac{2(c+dx)^3 \operatorname{arctanh}(e^{a+bx})}{b} - \frac{3d(c+dx)^2 \operatorname{PolyLog}(2, -e^{a+bx})}{b^2} \\
&\quad + \frac{3d(c+dx)^2 \operatorname{PolyLog}(2, e^{a+bx})}{b^2} + \frac{6d^2(c+dx) \operatorname{PolyLog}(3, -e^{a+bx})}{b^3} \\
&\quad - \frac{6d^2(c+dx) \operatorname{PolyLog}(3, e^{a+bx})}{b^3} - \frac{(6d^3) \operatorname{Subst}\left(\int \frac{\operatorname{PolyLog}(3, -x)}{x} dx, x, e^{a+bx}\right)}{b^4} \\
&\quad + \frac{(6d^3) \operatorname{Subst}\left(\int \frac{\operatorname{PolyLog}(3, x)}{x} dx, x, e^{a+bx}\right)}{b^4} \\
&= -\frac{2(c+dx)^3 \operatorname{arctanh}(e^{a+bx})}{b} - \frac{3d(c+dx)^2 \operatorname{PolyLog}(2, -e^{a+bx})}{b^2} \\
&\quad + \frac{3d(c+dx)^2 \operatorname{PolyLog}(2, e^{a+bx})}{b^2} \\
&\quad + \frac{6d^2(c+dx) \operatorname{PolyLog}(3, -e^{a+bx})}{b^3} - \frac{6d^2(c+dx) \operatorname{PolyLog}(3, e^{a+bx})}{b^3} \\
&\quad - \frac{6d^3 \operatorname{PolyLog}(4, -e^{a+bx})}{b^4} + \frac{6d^3 \operatorname{PolyLog}(4, e^{a+bx})}{b^4}
\end{aligned}$$

Mathematica [A] (verified)

Time = 0.04 (sec) , antiderivative size = 168, normalized size of antiderivative = 1.13

$$\begin{aligned}
&\int (c+dx)^3 \operatorname{csch}(a+bx) dx \\
&= \frac{(c+dx)^3 \log(1 - e^{a+bx}) - (c+dx)^3 \log(1 + e^{a+bx}) - \frac{3d(b^2(c+dx)^2 \operatorname{PolyLog}(2, -e^{a+bx}) - 2bd(c+dx) \operatorname{PolyLog}(3, -e^{a+bx}) + 2bd^2 \operatorname{PolyLog}(4, -e^{a+bx}))}{b^3} + \frac{3d(b^2(c+dx)^2 \operatorname{PolyLog}(2, e^{a+bx}) - 2bd(c+dx) \operatorname{PolyLog}(3, e^{a+bx}) + 2bd^2 \operatorname{PolyLog}(4, e^{a+bx}))}{b^3}}{b}
\end{aligned}$$

[In] Integrate[(c + d*x)^3*Csch[a + b*x], x]

[Out] ((c + d*x)^3*Log[1 - E^(a + b*x)] - (c + d*x)^3*Log[1 + E^(a + b*x)] - (3*d*(b^2*(c + d*x)^2*PolyLog[2, -E^(a + b*x)] - 2*b*d*(c + d*x)*PolyLog[3, -E^(a + b*x)] + 2*d^2*PolyLog[4, -E^(a + b*x)]))/b^3 + (3*d*(b^2*(c + d*x)^2*PolyLog[2, E^(a + b*x)] - 2*b*d*(c + d*x)*PolyLog[3, E^(a + b*x)] + 2*d^2*PolyLog[4, E^(a + b*x)]))/b^3)/b

Maple [B] (verified)

Leaf count of result is larger than twice the leaf count of optimal. 540 vs. $2(142) = 284$.

Time = 0.99 (sec) , antiderivative size = 541, normalized size of antiderivative = 3.63

method	result
risch	$-\frac{2c^3 \operatorname{arctanh}(e^{bx+a})}{b} - \frac{3d^3 \operatorname{polylog}(2, -e^{bx+a})x^2}{b^2} + \frac{6d^3 \operatorname{polylog}(3, -e^{bx+a})x}{b^3} + \frac{d^3 \ln(1-e^{bx+a})x^3}{b} + \frac{d^3 \ln(1-e^{bx+a})a^3}{b^4} +$

[In] `int((d*x+c)^3*csh(b*x+a),x,method=_RETURNVERBOSE)`

[Out]
$$\begin{aligned} & -2/b*c^3*\operatorname{arctanh}(\exp(b*x+a))-3/b^2*d^3*\operatorname{polylog}(2,-\exp(b*x+a))*x^2+6/b^3*d^3 \\ & * \operatorname{polylog}(3,-\exp(b*x+a))*x+1/b*d^3*\ln(1-\exp(b*x+a))*x^3+1/b^4*d^3*\ln(1-\exp(b \\ & *x+a))*a^3+3/b^2*d^3*\operatorname{polylog}(2,\exp(b*x+a))*x^2-6/b^3*d^3*\operatorname{polylog}(3,\exp(b*x+ \\ & a))*x-1/b*d^3*\ln(\exp(b*x+a)+1))*x^3-1/b^4*d^3*\ln(\exp(b*x+a)+1))*a^3+2/b^4*d^3 \\ & *a^3*\operatorname{arctanh}(\exp(b*x+a))+6/b^3*c*d^2*\operatorname{polylog}(3,-\exp(b*x+a))+3/b^2*d*c^2*\operatorname{pol} \\ & \operatorname{ylog}(2,\exp(b*x+a))-3/b^2*d*c^2*\operatorname{polylog}(2,-\exp(b*x+a))-6/b^3*c*d^2*\operatorname{polylog}(3 \\ & ,\exp(b*x+a))+6/b^2*d*a*c^2*\operatorname{arctanh}(\exp(b*x+a))-3/b*d*c^2*\ln(\exp(b*x+a)+1))*x \\ & -3/b^2*d*c^2*\ln(\exp(b*x+a)+1))*a-6/b^3*d^2*a^2*c*\operatorname{arctanh}(\exp(b*x+a))+3/b*c*d \\ & ^2*\ln(1-\exp(b*x+a))*x^2-3/b^3*c*d^2*\ln(1-\exp(b*x+a))*a^2+6/b^2*c*d^2*\operatorname{polylo} \\ & \operatorname{g}(2,\exp(b*x+a))*x-3/b*c*d^2*\ln(\exp(b*x+a)+1))*x^2+3/b^3*c*d^2*\ln(\exp(b*x+a)+ \\ & 1))*a^2-6/b^2*c*d^2*\operatorname{polylog}(2,-\exp(b*x+a))*x+3/b*d*c^2*\ln(1-\exp(b*x+a))*x+3/ \\ & b^2*d*c^2*\ln(1-\exp(b*x+a))*a+6*d^3*\operatorname{polylog}(4,\exp(b*x+a))/b^4-6*d^3*\operatorname{polylog}(\\ & 4,-\exp(b*x+a))/b^4 \end{aligned}$$

Fricas [B] (verification not implemented)

Leaf count of result is larger than twice the leaf count of optimal. 396 vs. $2(140) = 280$.

Time = 0.26 (sec) , antiderivative size = 396, normalized size of antiderivative = 2.66

$$\int (c + dx)^3 \operatorname{csch}(a + bx) dx$$

$$= \frac{6d^3 \operatorname{polylog}(4, \cosh(bx + a) + \sinh(bx + a)) - 6d^3 \operatorname{polylog}(4, -\cosh(bx + a) - \sinh(bx + a)) + 3(b^2 d^3 x$$

[In] `integrate((d*x+c)^3*csh(b*x+a),x, algorithm="fricas")`

[Out]
$$\begin{aligned} & (6*d^3*\operatorname{polylog}(4, \cosh(b*x + a) + \sinh(b*x + a)) - 6*d^3*\operatorname{polylog}(4, -\cosh(b \\ & *x + a) - \sinh(b*x + a)) + 3*(b^2*d^3*x^2 + 2*b^2*c*d^2*x + b^2*c^2*d)*\operatorname{dilo} \\ & \operatorname{g}(\cosh(b*x + a) + \sinh(b*x + a)) - 3*(b^2*d^3*x^2 + 2*b^2*c*d^2*x + b^2*c^2 \\ & *d)*\operatorname{dilog}(-\cosh(b*x + a) - \sinh(b*x + a)) - (b^3*d^3*x^3 + 3*b^3*c*d^2*x^2 \\ & + 3*b^3*c^2*d*x + b^3*c^3)*\log(\cosh(b*x + a) + \sinh(b*x + a) + 1) + (b^3*c^3 \\ & - 3*a*b^2*c^2*d + 3*a^2*b*c*d^2 - a^3*d^3)*\log(\cosh(b*x + a) + \sinh(b*x + \\ & a) - 1) + (b^3*d^3*x^3 + 3*b^3*c*d^2*x^2 + 3*b^3*c^2*d*x + 3*a*b^2*c^2*d - \\ & 3*a^2*b*c*d^2 + a^3*d^3)*\log(-\cosh(b*x + a) - \sinh(b*x + a) + 1) - 6*(b*d^3*x \\ & + b*c*d^2)*\operatorname{polylog}(3, \cosh(b*x + a) + \sinh(b*x + a)) + 6*(b*d^3*x + b*c \\ & *d^2)*\operatorname{polylog}(3, -\cosh(b*x + a) - \sinh(b*x + a))/b^4 \end{aligned}$$

Sympy [F]

$$\int (c + dx)^3 \operatorname{csch}(a + bx) dx = \int (c + dx)^3 \operatorname{csch}(a + bx) dx$$

[In] integrate((d*x+c)**3*csch(b*x+a),x)

[Out] Integral((c + d*x)**3*csch(a + b*x), x)

Maxima [B] (verification not implemented)

Leaf count of result is larger than twice the leaf count of optimal. 333 vs. 2(140) = 280.

Time = 0.26 (sec) , antiderivative size = 333, normalized size of antiderivative = 2.23

$$\begin{aligned} & \int (c + dx)^3 \operatorname{csch}(a + bx) dx \\ &= -c^3 \left(\frac{\log(e^{-bx-a} + 1)}{b} - \frac{\log(e^{-bx-a} - 1)}{b} \right) \\ & \quad - \frac{3(bx \log(e^{(bx+a)} + 1) + \operatorname{Li}_2(-e^{(bx+a)}))c^2 d}{b^2} \\ & \quad + \frac{3(bx \log(-e^{(bx+a)} + 1) + \operatorname{Li}_2(e^{(bx+a)}))c^2 d}{b^2} \\ & \quad - \frac{3(b^2 x^2 \log(e^{(bx+a)} + 1) + 2bx \operatorname{Li}_2(-e^{(bx+a)}) - 2 \operatorname{Li}_3(-e^{(bx+a)}))cd^2}{b^3} \\ & \quad + \frac{3(b^2 x^2 \log(-e^{(bx+a)} + 1) + 2bx \operatorname{Li}_2(e^{(bx+a)}) - 2 \operatorname{Li}_3(e^{(bx+a)}))cd^2}{b^3} \\ & \quad - \frac{(b^3 x^3 \log(e^{(bx+a)} + 1) + 3b^2 x^2 \operatorname{Li}_2(-e^{(bx+a)}) - 6bx \operatorname{Li}_3(-e^{(bx+a)}) + 6 \operatorname{Li}_4(-e^{(bx+a)}))d^3}{b^4} \\ & \quad + \frac{(b^3 x^3 \log(-e^{(bx+a)} + 1) + 3b^2 x^2 \operatorname{Li}_2(e^{(bx+a)}) - 6bx \operatorname{Li}_3(e^{(bx+a)}) + 6 \operatorname{Li}_4(e^{(bx+a)}))d^3}{b^4} \end{aligned}$$

[In] integrate((d*x+c)^3*csch(b*x+a),x, algorithm="maxima")

[Out] -c^3*(log(e^(-b*x - a) + 1)/b - log(e^(-b*x - a) - 1)/b) - 3*(b*x*log(e^(b*x + a) + 1) + dilog(-e^(b*x + a)))*c^2*d/b^2 + 3*(b*x*log(-e^(b*x + a) + 1) + dilog(e^(b*x + a)))*c^2*d/b^2 - 3*(b^2*x^2*log(e^(b*x + a) + 1) + 2*b*x*dilog(-e^(b*x + a)) - 2*polylog(3, -e^(b*x + a)))*c*d^2/b^3 + 3*(b^2*x^2*log(-e^(b*x + a) + 1) + 2*b*x*dilog(e^(b*x + a)) - 2*polylog(3, e^(b*x + a)))*c*d^2/b^3 - (b^3*x^3*log(e^(b*x + a) + 1) + 3*b^2*x^2*dilog(-e^(b*x + a)) - 6*b*x*polylog(3, -e^(b*x + a)) + 6*polylog(4, -e^(b*x + a)))*d^3/b^4 + (b^3*x^3*log(-e^(b*x + a) + 1) + 3*b^2*x^2*dilog(e^(b*x + a)) - 6*b*x*polylog(3, e^(b*x + a)) + 6*polylog(4, e^(b*x + a)))*d^3/b^4

Giac [F]

$$\int (c + dx)^3 \operatorname{csch}(a + bx) dx = \int (dx + c)^3 \operatorname{csch}(bx + a) dx$$

[In] integrate((d*x+c)^3*csch(b*x+a),x, algorithm="giac")

[Out] integrate((d*x + c)^3*csch(b*x + a), x)

Mupad [F(-1)]

Timed out.

$$\int (c + dx)^3 \operatorname{csch}(a + bx) dx = \int \frac{(c + dx)^3}{\sinh(a + bx)} dx$$

[In] int((c + d*x)^3/sinh(a + b*x),x)

[Out] int((c + d*x)^3/sinh(a + b*x), x)

3.2 $\int (c + dx)^2 \operatorname{csch}(a + bx) dx$

Optimal result	44
Rubi [A] (verified)	44
Mathematica [A] (verified)	46
Maple [B] (verified)	46
Fricas [B] (verification not implemented)	47
Sympy [F]	47
Maxima [B] (verification not implemented)	47
Giac [F]	48
Mupad [F(-1)]	48

Optimal result

Integrand size = 14, antiderivative size = 99

$$\int (c + dx)^2 \operatorname{csch}(a + bx) dx = -\frac{2(c + dx)^2 \operatorname{arctanh}(e^{a+bx})}{b} - \frac{2d(c + dx) \operatorname{PolyLog}(2, -e^{a+bx})}{b^2} + \frac{2d(c + dx) \operatorname{PolyLog}(2, e^{a+bx})}{b^2} + \frac{2d^2 \operatorname{PolyLog}(3, -e^{a+bx})}{b^3} - \frac{2d^2 \operatorname{PolyLog}(3, e^{a+bx})}{b^3}$$

[Out] $-2*(d*x+c)^2*\operatorname{arctanh}(\exp(b*x+a))/b-2*d*(d*x+c)*\operatorname{polylog}(2,-\exp(b*x+a))/b^2+2*d*(d*x+c)*\operatorname{polylog}(2,\exp(b*x+a))/b^2+2*d^2*\operatorname{polylog}(3,-\exp(b*x+a))/b^3-2*d^2*\operatorname{polylog}(3,\exp(b*x+a))/b^3$

Rubi [A] (verified)

Time = 0.07 (sec) , antiderivative size = 99, normalized size of antiderivative = 1.00, number of steps used = 7, number of rules used = 4, $\frac{\text{number of rules}}{\text{integrand size}} = 0.286$, Rules used = {4267, 2611, 2320, 6724}

$$\int (c + dx)^2 \operatorname{csch}(a + bx) dx = -\frac{2(c + dx)^2 \operatorname{arctanh}(e^{a+bx})}{b} + \frac{2d^2 \operatorname{PolyLog}(3, -e^{a+bx})}{b^3} - \frac{2d^2 \operatorname{PolyLog}(3, e^{a+bx})}{b^3} - \frac{2d(c + dx) \operatorname{PolyLog}(2, -e^{a+bx})}{b^2} + \frac{2d(c + dx) \operatorname{PolyLog}(2, e^{a+bx})}{b^2}$$

[In] $\operatorname{Int}[(c + d*x)^2*\operatorname{Csch}[a + b*x],x]$

```
[Out] (-2*(c + d*x)^2*ArcTanh[E^(a + b*x)]/b - (2*d*(c + d*x)*PolyLog[2, -E^(a +
b*x)]/b^2 + (2*d*(c + d*x)*PolyLog[2, E^(a + b*x)]/b^2 + (2*d^2*PolyLog[
3, -E^(a + b*x)]/b^3 - (2*d^2*PolyLog[3, E^(a + b*x)]/b^3
```

Rule 2320

```
Int[u_, x_Symbol] := With[{v = FunctionOfExponential[u, x]}, Dist[v/D[v, x]
, Subst[Int[FunctionOfExponentialFunction[u, x]/x, x], x, v], x] /; Functi
onOfExponentialQ[u, x] && !MatchQ[u, (w_)*((a_.)*(v_)^(n_))^(m_)] /; FreeQ[
{a, m, n}, x] && IntegerQ[m*n] && !MatchQ[u, E^((c_.)*((a_.) + (b_.)*x))*
(F_) [v_] /; FreeQ[{a, b, c}, x] && InverseFunctionQ[F[x]]
```

Rule 2611

```
Int[Log[1 + (e_.)*((F_)^((c_.)*((a_.) + (b_.)*(x_))))^(n_.)]*((f_.) + (g_.)
*(x_)^(m_.), x_Symbol] := Simp[(-f + g*x)^m*(PolyLog[2, (-e)*(F^(c*(a +
b*x)))^n]/(b*c*n*Log[F])), x] + Dist[g*(m/(b*c*n*Log[F])), Int[(f + g*x)^(m
- 1)*PolyLog[2, (-e)*(F^(c*(a + b*x)))^n], x], x] /; FreeQ[{F, a, b, c, e,
f, g, n}, x] && GtQ[m, 0]
```

Rule 4267

```
Int[csc[(e_.) + (Complex[0, fz_])*(f_.)*(x_)]*((c_.) + (d_.)*(x_))^(m_.), x
_Symbol] := Simp[-2*(c + d*x)^m*(ArcTanh[E^((-I)*e + f*fz*x)]/(f*fz*I)), x]
+ (-Dist[d*(m/(f*fz*I)), Int[(c + d*x)^(m - 1)*Log[1 - E^((-I)*e + f*fz*x)
], x], x] + Dist[d*(m/(f*fz*I)), Int[(c + d*x)^(m - 1)*Log[1 + E^((-I)*e +
f*fz*x)], x], x] /; FreeQ[{c, d, e, f, fz}, x] && IGtQ[m, 0]
```

Rule 6724

```
Int[PolyLog[n_, (c_.)*((a_.) + (b_.)*(x_))^(p_.)]/((d_.) + (e_.)*(x_)), x_S
ymbol] := Simp[PolyLog[n + 1, c*(a + b*x)^p]/(e*p), x] /; FreeQ[{a, b, c, d
, e, n, p}, x] && EqQ[b*d, a*e]
```

Rubi steps

$$\begin{aligned}
\text{integral} &= -\frac{2(c+dx)^2 \operatorname{arctanh}(e^{a+bx})}{b} - \frac{(2d) \int (c+dx) \log(1-e^{a+bx}) dx}{b} \\
&+ \frac{(2d) \int (c+dx) \log(1+e^{a+bx}) dx}{b} \\
&= -\frac{2(c+dx)^2 \operatorname{arctanh}(e^{a+bx})}{b} - \frac{2d(c+dx) \operatorname{PolyLog}(2, -e^{a+bx})}{b^2} \\
&+ \frac{2d(c+dx) \operatorname{PolyLog}(2, e^{a+bx})}{b^2} \\
&+ \frac{(2d^2) \int \operatorname{PolyLog}(2, -e^{a+bx}) dx}{b^2} - \frac{(2d^2) \int \operatorname{PolyLog}(2, e^{a+bx}) dx}{b^2}
\end{aligned}$$

$$\begin{aligned}
&= -\frac{2(c+dx)^2 \operatorname{arctanh}(e^{a+bx})}{b} - \frac{2d(c+dx) \operatorname{PolyLog}(2, -e^{a+bx})}{b^2} \\
&\quad + \frac{2d(c+dx) \operatorname{PolyLog}(2, e^{a+bx})}{b^2} + \frac{(2d^2) \operatorname{Subst}\left(\int \frac{\operatorname{PolyLog}(2, -x)}{x} dx, x, e^{a+bx}\right)}{b^3} \\
&\quad - \frac{(2d^2) \operatorname{Subst}\left(\int \frac{\operatorname{PolyLog}(2, x)}{x} dx, x, e^{a+bx}\right)}{b^3} \\
&= -\frac{2(c+dx)^2 \operatorname{arctanh}(e^{a+bx})}{b} - \frac{2d(c+dx) \operatorname{PolyLog}(2, -e^{a+bx})}{b^2} \\
&\quad + \frac{2d(c+dx) \operatorname{PolyLog}(2, e^{a+bx})}{b^2} \\
&\quad + \frac{2d^2 \operatorname{PolyLog}(3, -e^{a+bx})}{b^3} - \frac{2d^2 \operatorname{PolyLog}(3, e^{a+bx})}{b^3}
\end{aligned}$$

Mathematica [A] (verified)

Time = 0.04 (sec) , antiderivative size = 118, normalized size of antiderivative = 1.19

$$\begin{aligned}
&\int (c+dx)^2 \operatorname{csch}(a+bx) dx \\
&= \frac{(c+dx)^2 \log(1-e^{a+bx}) - (c+dx)^2 \log(1+e^{a+bx}) - \frac{2d(b(c+dx) \operatorname{PolyLog}(2, -e^{a+bx}) - d \operatorname{PolyLog}(3, -e^{a+bx}))}{b^2} + \frac{2d(b(c+dx) \operatorname{PolyLog}(2, e^{a+bx}) - d \operatorname{PolyLog}(3, e^{a+bx}))}{b^2}}{b}
\end{aligned}$$

[In] Integrate[(c + d*x)^2*Csch[a + b*x], x]

[Out] ((c + d*x)^2*Log[1 - E^(a + b*x)] - (c + d*x)^2*Log[1 + E^(a + b*x)] - (2*d*(b*(c + d*x)*PolyLog[2, -E^(a + b*x)] - d*PolyLog[3, -E^(a + b*x)]))/b^2 + (2*d*(b*(c + d*x)*PolyLog[2, E^(a + b*x)] - d*PolyLog[3, E^(a + b*x)]))/b^2)/b

Maple [B] (verified)

Leaf count of result is larger than twice the leaf count of optimal. 305 vs. 2(94) = 188.

Time = 0.94 (sec) , antiderivative size = 306, normalized size of antiderivative = 3.09

method	result
risch	$\frac{2cd \ln(1-e^{bx+a})x}{b} + \frac{2cd \operatorname{polylog}(2, e^{bx+a})}{b^2} - \frac{2cd \ln(e^{bx+a}+1)x}{b} - \frac{2cd \operatorname{polylog}(2, -e^{bx+a})}{b^2} + \frac{2d^2 \operatorname{polylog}(2, e^{bx+a})x}{b^2} + \frac{d^2 \ln(e^{bx+a}+1)x}{b^3} - \frac{2d^2 \operatorname{polylog}(2, -e^{bx+a})x}{b^2} - \frac{d^2 \ln(1-e^{bx+a})x}{b^3}$

[In] int((d*x+c)^2*csch(b*x+a), x, method=_RETURNVERBOSE)

[Out] 2/b*c*d*ln(1-exp(b*x+a))*x+2/b^2*c*d*polylog(2, exp(b*x+a))-2/b*c*d*ln(exp(b*x+a)+1)*x-2/b^2*c*d*polylog(2, -exp(b*x+a))+2/b^2*d^2*polylog(2, exp(b*x+a))*x+1/b^3*d^2*ln(exp(b*x+a)+1)*a^2-2/b^2*d^2*polylog(2, -exp(b*x+a))*x-1/b^3*d^2*ln(1-exp(b*x+a))*x

$d^2 \ln(1 - \exp(bx+a)) a^2 - 2/b^3 d^2 a^2 \operatorname{arctanh}(\exp(bx+a)) + 1/b d^2 \ln(1 - \exp(bx+a)) x^2 - 2 d^2 \operatorname{polylog}(3, \exp(bx+a)) / b^3 - 1/b d^2 \ln(\exp(bx+a)+1) x^2 + 2 d^2 \operatorname{polylog}(3, -\exp(bx+a)) / b^3 + 2/b^2 c d \ln(1 - \exp(bx+a)) a - 2/b^2 c d \ln(\exp(bx+a)+1) a + 4/b^2 d a c \operatorname{arctanh}(\exp(bx+a)) - 2/b c^2 \operatorname{arctanh}(\exp(bx+a))$

Fricas [B] (verification not implemented)

Leaf count of result is larger than twice the leaf count of optimal. 242 vs. 2(92) = 184.

Time = 0.27 (sec) , antiderivative size = 242, normalized size of antiderivative = 2.44

$$\int (c + dx)^2 \operatorname{csch}(a + bx) dx = \frac{2 d^2 \operatorname{polylog}(3, \cosh(bx + a) + \sinh(bx + a)) - 2 d^2 \operatorname{polylog}(3, -\cosh(bx + a) - \sinh(bx + a)) - 2 (bd^2 \operatorname{arctanh}(\exp(bx+a)) \ln(\exp(bx+a)+1) + \dots)}{b^3}$$

[In] integrate((d*x+c)^2*csch(b*x+a),x, algorithm="fricas")

[Out] $-(2*d^2*\operatorname{polylog}(3, \cosh(b*x + a) + \sinh(b*x + a)) - 2*d^2*\operatorname{polylog}(3, -\cosh(b*x + a) - \sinh(b*x + a)) - 2*(b*d^2*x + b*c*d)*\operatorname{dilog}(\cosh(b*x + a) + \sinh(b*x + a)) + 2*(b*d^2*x + b*c*d)*\operatorname{dilog}(-\cosh(b*x + a) - \sinh(b*x + a)) + (b^2*d^2*x^2 + 2*b^2*c*d*x + b^2*c^2)*\log(\cosh(b*x + a) + \sinh(b*x + a) + 1) - (b^2*c^2 - 2*a*b*c*d + a^2*d^2)*\log(\cosh(b*x + a) + \sinh(b*x + a) - 1) - (b^2*d^2*x^2 + 2*b^2*c*d*x + 2*a*b*c*d - a^2*d^2)*\log(-\cosh(b*x + a) - \sinh(b*x + a) + 1))/b^3$

Sympy [F]

$$\int (c + dx)^2 \operatorname{csch}(a + bx) dx = \int (c + dx)^2 \operatorname{csch}(a + bx) dx$$

[In] integrate((d*x+c)**2*csch(b*x+a),x)

[Out] Integral((c + d*x)**2*csch(a + b*x), x)

Maxima [B] (verification not implemented)

Leaf count of result is larger than twice the leaf count of optimal. 195 vs. 2(92) = 184.

Time = 0.28 (sec) , antiderivative size = 195, normalized size of antiderivative = 1.97

$$\begin{aligned} & \int (c + dx)^2 \operatorname{csch}(a + bx) dx \\ &= -c^2 \left(\frac{\log(e^{-bx-a} + 1)}{b} - \frac{\log(e^{-bx-a} - 1)}{b} \right) \\ & \quad - \frac{2(bx \log(e^{(bx+a)} + 1) + \operatorname{Li}_2(-e^{(bx+a)}))cd}{b^2} + \frac{2(bx \log(-e^{(bx+a)} + 1) + \operatorname{Li}_2(e^{(bx+a)}))cd}{b^2} \\ & \quad - \frac{(b^2 x^2 \log(e^{(bx+a)} + 1) + 2bx \operatorname{Li}_2(-e^{(bx+a)}) - 2 \operatorname{Li}_3(-e^{(bx+a)}))d^2}{b^3} \\ & \quad + \frac{(b^2 x^2 \log(-e^{(bx+a)} + 1) + 2bx \operatorname{Li}_2(e^{(bx+a)}) - 2 \operatorname{Li}_3(e^{(bx+a)}))d^2}{b^3} \end{aligned}$$

[In] integrate((d*x+c)^2*csch(b*x+a),x, algorithm="maxima")

[Out] -c^2*(log(e^(-b*x - a) + 1)/b - log(e^(-b*x - a) - 1)/b) - 2*(b*x*log(e^(b*x + a) + 1) + dilog(-e^(b*x + a)))*c*d/b^2 + 2*(b*x*log(-e^(b*x + a) + 1) + dilog(e^(b*x + a)))*c*d/b^2 - (b^2*x^2*log(e^(b*x + a) + 1) + 2*b*x*dilog(-e^(b*x + a)) - 2*polylog(3, -e^(b*x + a)))*d^2/b^3 + (b^2*x^2*log(-e^(b*x + a) + 1) + 2*b*x*dilog(e^(b*x + a)) - 2*polylog(3, e^(b*x + a)))*d^2/b^3

Giac [F]

$$\int (c + dx)^2 \operatorname{csch}(a + bx) dx = \int (dx + c)^2 \operatorname{csch}(bx + a) dx$$

[In] integrate((d*x+c)^2*csch(b*x+a),x, algorithm="giac")

[Out] integrate((d*x + c)^2*csch(b*x + a), x)

Mupad [F(-1)]

Timed out.

$$\int (c + dx)^2 \operatorname{csch}(a + bx) dx = \int \frac{(c + dx)^2}{\sinh(a + bx)} dx$$

[In] int((c + d*x)^2/sinh(a + b*x),x)

[Out] int((c + d*x)^2/sinh(a + b*x), x)

3.3 $\int (c + dx) \operatorname{csch}(a + bx) dx$

Optimal result	49
Rubi [A] (verified)	49
Mathematica [B] (verified)	50
Maple [A] (verified)	51
Fricas [B] (verification not implemented)	51
Sympy [F]	52
Maxima [F]	52
Giac [F]	52
Mupad [F(-1)]	52

Optimal result

Integrand size = 12, antiderivative size = 50

$$\int (c + dx) \operatorname{csch}(a + bx) dx = -\frac{2(c + dx) \operatorname{arctanh}(e^{a+bx})}{b} - \frac{d \operatorname{PolyLog}(2, -e^{a+bx})}{b^2} + \frac{d \operatorname{PolyLog}(2, e^{a+bx})}{b^2}$$

[Out] $-2*(d*x+c)*\operatorname{arctanh}(\exp(b*x+a))/b-d*\operatorname{polylog}(2,-\exp(b*x+a))/b^2+d*\operatorname{polylog}(2,\exp(b*x+a))/b^2$

Rubi [A] (verified)

Time = 0.03 (sec) , antiderivative size = 50, normalized size of antiderivative = 1.00, number of steps used = 5, number of rules used = 3, $\frac{\text{number of rules}}{\text{integrand size}} = 0.250$, Rules used = {4267, 2317, 2438}

$$\int (c + dx) \operatorname{csch}(a + bx) dx = -\frac{2(c + dx) \operatorname{arctanh}(e^{a+bx})}{b} - \frac{d \operatorname{PolyLog}(2, -e^{a+bx})}{b^2} + \frac{d \operatorname{PolyLog}(2, e^{a+bx})}{b^2}$$

[In] $\operatorname{Int}[(c + d*x)*\operatorname{Csch}[a + b*x], x]$

[Out] $(-2*(c + d*x)*\operatorname{ArcTanh}[E^(a + b*x)])/b - (d*\operatorname{PolyLog}[2, -E^(a + b*x)])/b^2 + (d*\operatorname{PolyLog}[2, E^(a + b*x)])/b^2$

Rule 2317

$\operatorname{Int}[\operatorname{Log}[(a_) + (b_.)*((F_)^\wedge((e_.)*((c_.) + (d_.)*(x_)))]^\wedge(n_.)], x_Symbol]$
 $\rightarrow \operatorname{Dist}[1/(d*e*n*\operatorname{Log}[F]), \operatorname{Subst}[\operatorname{Int}[\operatorname{Log}[a + b*x]/x, x], x, (F^\wedge(e*(c + d*x)))]$

)^n], x] /; FreeQ[{F, a, b, c, d, e, n}, x] && GtQ[a, 0]

Rule 2438

Int[Log[(c_.)*((d_) + (e_.)*(x_)^(n_.))]/(x_), x_Symbol] := Simp[-PolyLog[2, (-c)*e*x^n]/n, x] /; FreeQ[{c, d, e, n}, x] && EqQ[c*d, 1]

Rule 4267

Int[csc[(e_.) + (Complex[0, fz_])*(f_.)*(x_)]*((c_.) + (d_.)*(x_))^(m_.), x_Symbol] := Simp[-2*(c + d*x)^m*(ArcTanh[E^((-I)*e + f*fz*x)]/(f*fz*I)), x] + (-Dist[d*(m/(f*fz*I)), Int[(c + d*x)^(m - 1)*Log[1 - E^((-I)*e + f*fz*x)], x], x] + Dist[d*(m/(f*fz*I)), Int[(c + d*x)^(m - 1)*Log[1 + E^((-I)*e + f*fz*x)], x], x]) /; FreeQ[{c, d, e, f, fz}, x] && IGtQ[m, 0]

Rubi steps

$$\begin{aligned} \text{integral} &= -\frac{2(c + dx)\operatorname{arctanh}(e^{a+bx})}{b} - \frac{d \int \log(1 - e^{a+bx}) dx}{b} + \frac{d \int \log(1 + e^{a+bx}) dx}{b} \\ &= -\frac{2(c + dx)\operatorname{arctanh}(e^{a+bx})}{b} - \frac{d \operatorname{Subst}\left(\int \frac{\log(1-x)}{x} dx, x, e^{a+bx}\right)}{b^2} + \frac{d \operatorname{Subst}\left(\int \frac{\log(1+x)}{x} dx, x, e^{a+bx}\right)}{b^2} \\ &= -\frac{2(c + dx)\operatorname{arctanh}(e^{a+bx})}{b} - \frac{d \operatorname{PolyLog}(2, -e^{a+bx})}{b^2} + \frac{d \operatorname{PolyLog}(2, e^{a+bx})}{b^2} \end{aligned}$$

Mathematica [B] (verified)

Leaf count is larger than twice the leaf count of optimal. 116 vs. 2(50) = 100.

Time = 0.03 (sec) , antiderivative size = 116, normalized size of antiderivative = 2.32

$$\begin{aligned} \int (c + dx)\operatorname{csch}(a + bx) dx &= -\frac{c \log(\cosh(\frac{a}{2} + \frac{bx}{2}))}{b} + \frac{c \log(\sinh(\frac{a}{2} + \frac{bx}{2}))}{b} \\ &\quad + 2d \left(\frac{x \log(1 - e^{a+bx})}{2b} - \frac{x \log(1 + e^{a+bx})}{2b} \right. \\ &\quad \left. - \frac{\operatorname{PolyLog}(2, -e^{a+bx})}{2b^2} + \frac{\operatorname{PolyLog}(2, e^{a+bx})}{2b^2} \right) \end{aligned}$$

[In] Integrate[(c + d*x)*Csch[a + b*x],x]

[Out] -((c*Log[Cosh[a/2 + (b*x)/2]])/b) + (c*Log[Sinh[a/2 + (b*x)/2]])/b + 2*d*((x*Log[1 - E^(a + b*x)])/(2*b) - (x*Log[1 + E^(a + b*x)])/(2*b) - PolyLog[2, -E^(a + b*x)]/(2*b^2) + PolyLog[2, E^(a + b*x)]/(2*b^2))

Maple [A] (verified)

Time = 0.25 (sec) , antiderivative size = 89, normalized size of antiderivative = 1.78

method	result
derivativedivides	$\frac{d\left(\frac{(bx+a)\ln(1-e^{bx+a})+\text{polylog}(2,e^{bx+a})-(bx+a)\ln(e^{bx+a}+1)-\text{polylog}(2,-e^{bx+a})}{b}\right)+\frac{2da\operatorname{arctanh}(e^{bx+a})}{b}-2c\operatorname{arctanh}(e^{bx+a})}{b}$
default	$\frac{d\left(\frac{(bx+a)\ln(1-e^{bx+a})+\text{polylog}(2,e^{bx+a})-(bx+a)\ln(e^{bx+a}+1)-\text{polylog}(2,-e^{bx+a})}{b}\right)+\frac{2da\operatorname{arctanh}(e^{bx+a})}{b}-2c\operatorname{arctanh}(e^{bx+a})}{b}$
parts	$\frac{\ln\left(\tanh\left(\frac{bx}{2}+\frac{a}{2}\right)\right)dx}{b}+\frac{\ln\left(\tanh\left(\frac{bx}{2}+\frac{a}{2}\right)\right)c}{b}+\frac{2d\left(-\frac{\operatorname{dilog}\left(1+\tanh\left(\frac{bx}{2}+\frac{a}{2}\right)\right)}{2}-\frac{\ln\left(\tanh\left(\frac{bx}{2}+\frac{a}{2}\right)\right)\ln\left(1+\tanh\left(\frac{bx}{2}+\frac{a}{2}\right)\right)}{2}\right)}{b^2}$
risch	$-\frac{2c\operatorname{arctanh}(e^{bx+a})}{b}+\frac{d\ln(1-e^{bx+a})x}{b}+\frac{d\ln(1-e^{bx+a})a}{b^2}+\frac{d\text{polylog}(2,e^{bx+a})}{b^2}-\frac{d\ln(e^{bx+a}+1)x}{b}-\frac{d\ln(e^{bx+a})}{b}$

```
[In] int((d*x+c)*csch(b*x+a),x,method=_RETURNVERBOSE)
```

```
[Out] 1/b*(d/b*((b*x+a)*ln(1-exp(b*x+a))+polylog(2,exp(b*x+a))-(b*x+a)*ln(exp(b*x+a)+1)-polylog(2,-exp(b*x+a)))+2*d/b*a*arctanh(exp(b*x+a))-2*c*arctanh(exp(b*x+a)))
```

Fricas [B] (verification not implemented)

Leaf count of result is larger than twice the leaf count of optimal. 119 vs. 2(45) = 90.

Time = 0.27 (sec) , antiderivative size = 119, normalized size of antiderivative = 2.38

$$\int (c + dx)\operatorname{csch}(a + bx) dx$$

$$= \frac{d\operatorname{Li}_2(\cosh(bx + a) + \sinh(bx + a)) - d\operatorname{Li}_2(-\cosh(bx + a) - \sinh(bx + a)) - (bdx + bc)\log(\cosh(bx + a) + \sinh(bx + a) + 1) + (b*c - a*d)\log(\cosh(bx + a) + \sinh(bx + a) - 1) + (b*d*x + a*d)\log(-\cosh(bx + a) - \sinh(bx + a) + 1)}{b^2}$$

```
[In] integrate((d*x+c)*csch(b*x+a),x, algorithm="fricas")
```

```
[Out] (d*dilog(cosh(b*x + a) + sinh(b*x + a)) - d*dilog(-cosh(b*x + a) - sinh(b*x + a)) - (b*d*x + b*c)*log(cosh(b*x + a) + sinh(b*x + a) + 1) + (b*c - a*d)*log(cosh(b*x + a) + sinh(b*x + a) - 1) + (b*d*x + a*d)*log(-cosh(b*x + a) - sinh(b*x + a) + 1))/b^2
```

Sympy [F]

$$\int (c + dx) \operatorname{csch}(a + bx) dx = \int (c + dx) \operatorname{csch}(a + bx) dx$$

```
[In] integrate((d*x+c)*csch(b*x+a),x)
```

```
[Out] Integral((c + d*x)*csch(a + b*x), x)
```

Maxima [F]

$$\int (c + dx) \operatorname{csch}(a + bx) dx = \int (dx + c) \operatorname{csch}(bx + a) dx$$

```
[In] integrate((d*x+c)*csch(b*x+a),x, algorithm="maxima")
```

```
[Out] -c*(log(e^(-b*x - a) + 1)/b - log(e^(-b*x - a) - 1)/b) + 2*d*(integrate(1/2
*x/(e^(b*x + a) + 1), x) + integrate(1/2*x/(e^(b*x + a) - 1), x))
```

Giac [F]

$$\int (c + dx) \operatorname{csch}(a + bx) dx = \int (dx + c) \operatorname{csch}(bx + a) dx$$

```
[In] integrate((d*x+c)*csch(b*x+a),x, algorithm="giac")
```

```
[Out] integrate((d*x + c)*csch(b*x + a), x)
```

Mupad [F(-1)]

Timed out.

$$\int (c + dx) \operatorname{csch}(a + bx) dx = \int \frac{c + dx}{\sinh(a + bx)} dx$$

```
[In] int((c + d*x)/sinh(a + b*x),x)
```

```
[Out] int((c + d*x)/sinh(a + b*x), x)
```

3.4 $\int \frac{\operatorname{csch}(a+bx)}{x} dx$

Optimal result	53
Rubi [N/A]	53
Mathematica [N/A]	54
Maple [N/A] (verified)	54
Fricas [N/A]	54
Sympy [N/A]	54
Maxima [N/A]	55
Giac [N/A]	55
Mupad [N/A]	55

Optimal result

Integrand size = 10, antiderivative size = 10

$$\int \frac{\operatorname{csch}(a+bx)}{x} dx = \operatorname{Int}\left(\frac{\operatorname{csch}(a+bx)}{x}, x\right)$$

[Out] Unintegrable(csch(b*x+a)/x,x)

Rubi [N/A]

Not integrable

Time = 0.01 (sec) , antiderivative size = 10, normalized size of antiderivative = 1.00, number of steps used = 0, number of rules used = 0, $\frac{\text{number of rules}}{\text{integrand size}} = 0.000$, Rules used = {}

$$\int \frac{\operatorname{csch}(a+bx)}{x} dx = \int \frac{\operatorname{csch}(a+bx)}{x} dx$$

[In] Int[Csch[a + b*x]/x,x]

[Out] Defer[Int][Csch[a + b*x]/x, x]

Rubi steps

$$\text{integral} = \int \frac{\operatorname{csch}(a+bx)}{x} dx$$

Mathematica [N/A]

Not integrable

Time = 20.67 (sec) , antiderivative size = 12, normalized size of antiderivative = 1.20

$$\int \frac{\operatorname{csch}(a + bx)}{x} dx = \int \frac{\operatorname{csch}(a + bx)}{x} dx$$

[In] Integrate[Csch[a + b*x]/x,x]

[Out] Integrate[Csch[a + b*x]/x, x]

Maple [N/A] (verified)

Not integrable

Time = 0.05 (sec) , antiderivative size = 10, normalized size of antiderivative = 1.00

$$\int \frac{\operatorname{csch}(bx + a)}{x} dx$$

[In] int(csch(b*x+a)/x,x)

[Out] int(csch(b*x+a)/x,x)

Fricas [N/A]

Not integrable

Time = 0.26 (sec) , antiderivative size = 12, normalized size of antiderivative = 1.20

$$\int \frac{\operatorname{csch}(a + bx)}{x} dx = \int \frac{\operatorname{csch}(bx + a)}{x} dx$$

[In] integrate(csch(b*x+a)/x,x, algorithm="fricas")

[Out] integral(csch(b*x + a)/x, x)

Sympy [N/A]

Not integrable

Time = 0.30 (sec) , antiderivative size = 8, normalized size of antiderivative = 0.80

$$\int \frac{\operatorname{csch}(a + bx)}{x} dx = \int \frac{\operatorname{csch}(a + bx)}{x} dx$$

[In] integrate(csch(b*x+a)/x,x)

[Out] Integral(csch(a + b*x)/x, x)

Maxima [N/A]

Not integrable

Time = 0.43 (sec) , antiderivative size = 12, normalized size of antiderivative = 1.20

$$\int \frac{\operatorname{csch}(a + bx)}{x} dx = \int \frac{\operatorname{csch}(bx + a)}{x} dx$$

[In] integrate(csch(b*x+a)/x,x, algorithm="maxima")

[Out] integrate(csch(b*x + a)/x, x)

Giac [N/A]

Not integrable

Time = 0.32 (sec) , antiderivative size = 12, normalized size of antiderivative = 1.20

$$\int \frac{\operatorname{csch}(a + bx)}{x} dx = \int \frac{\operatorname{csch}(bx + a)}{x} dx$$

[In] integrate(csch(b*x+a)/x,x, algorithm="giac")

[Out] integrate(csch(b*x + a)/x, x)

Mupad [N/A]

Not integrable

Time = 2.14 (sec) , antiderivative size = 14, normalized size of antiderivative = 1.40

$$\int \frac{\operatorname{csch}(a + bx)}{x} dx = \int \frac{1}{x \sinh(a + bx)} dx$$

[In] int(1/(x*sinh(a + b*x)),x)

[Out] int(1/(x*sinh(a + b*x)), x)

3.5 $\int (c + dx)^3 \operatorname{csch}^2(a + bx) dx$

Optimal result	56
Rubi [A] (verified)	56
Mathematica [A] (verified)	58
Maple [B] (verified)	59
Fricas [B] (verification not implemented)	59
Sympy [F]	60
Maxima [B] (verification not implemented)	60
Giac [F]	61
Mupad [F(-1)]	61

Optimal result

Integrand size = 16, antiderivative size = 103

$$\int (c + dx)^3 \operatorname{csch}^2(a + bx) dx = -\frac{(c + dx)^3}{b} - \frac{(c + dx)^3 \operatorname{coth}(a + bx)}{b} + \frac{3d(c + dx)^2 \log(1 - e^{2(a+bx)})}{b^2} + \frac{3d^2(c + dx) \operatorname{PolyLog}(2, e^{2(a+bx)})}{b^3} - \frac{3d^3 \operatorname{PolyLog}(3, e^{2(a+bx)})}{2b^4}$$

[Out] $-(d*x+c)^3/b-(d*x+c)^3*\operatorname{coth}(b*x+a)/b+3*d*(d*x+c)^2*\ln(1-\exp(2*b*x+2*a))/b^2+3*d^2*(d*x+c)*\operatorname{polylog}(2,\exp(2*b*x+2*a))/b^3-3/2*d^3*\operatorname{polylog}(3,\exp(2*b*x+2*a))/b^4$

Rubi [A] (verified)

Time = 0.15 (sec) , antiderivative size = 103, normalized size of antiderivative = 1.00, number of steps used = 6, number of rules used = 6, $\frac{\text{number of rules}}{\text{integrand size}} = 0.375$, Rules used = {4269, 3797, 2221, 2611, 2320, 6724}

$$\int (c + dx)^3 \operatorname{csch}^2(a + bx) dx = -\frac{3d^3 \operatorname{PolyLog}(3, e^{2(a+bx)})}{2b^4} + \frac{3d^2(c + dx) \operatorname{PolyLog}(2, e^{2(a+bx)})}{b^3} + \frac{3d(c + dx)^2 \log(1 - e^{2(a+bx)})}{b^2} - \frac{(c + dx)^3 \operatorname{coth}(a + bx)}{b} - \frac{(c + dx)^3}{b}$$

[In] Int[(c + d*x)^3*Csch[a + b*x]^2,x]

[Out] -((c + d*x)^3/b) - ((c + d*x)^3*Coth[a + b*x])/b + (3*d*(c + d*x)^2*Log[1 - E^(2*(a + b*x))])/b^2 + (3*d^2*(c + d*x)*PolyLog[2, E^(2*(a + b*x))])/b^3 - (3*d^3*PolyLog[3, E^(2*(a + b*x))])/(2*b^4)

Rule 2221

Int[(((F_)^((g_)*(e_) + (f_)*(x_)))^(n_))*((c_) + (d_)*(x_))^(m_)]/((a_) + (b_)*((F_)^((g_)*(e_) + (f_)*(x_)))^(n_)), x_Symbol] := Simp[(c + d*x)^m/(b*f*g*n*Log[F])*Log[1 + b*((F^(g*(e + f*x)))^n/a)], x] - Dist[d*(m/(b*f*g*n*Log[F])), Int[(c + d*x)^(m - 1)*Log[1 + b*((F^(g*(e + f*x)))^n/a)], x], x] /; FreeQ[{F, a, b, c, d, e, f, g, n}, x] && IGtQ[m, 0]

Rule 2320

Int[u_, x_Symbol] := With[{v = FunctionOfExponential[u, x]}, Dist[v/D[v, x], Subst[Int[FunctionOfExponentialFunction[u, x]/x, x], x, v], x] /; FunctionOfExponentialQ[u, x] && !MatchQ[u, (w_)*((a_)*(v_)^(n_))^(m_)] /; FreeQ[{a, m, n}, x] && IntegerQ[m*n] && !MatchQ[u, E^((c_)*((a_) + (b_)*x))* (F_) [v_] /; FreeQ[{a, b, c}, x] && InverseFunctionQ[F[x]]]

Rule 2611

Int[Log[1 + (e_)*((F_)^((c_)*((a_) + (b_)*(x_)))^(n_))]*(f_) + (g_)*(x_)^(m_), x_Symbol] := Simp[(-f + g*x)^m*(PolyLog[2, (-e)*(F^(c*(a + b*x)))^n]/(b*c*n*Log[F])), x] + Dist[g*(m/(b*c*n*Log[F])), Int[(f + g*x)^(m - 1)*PolyLog[2, (-e)*(F^(c*(a + b*x)))^n], x], x] /; FreeQ[{F, a, b, c, e, f, g, n}, x] && GtQ[m, 0]

Rule 3797

Int[((c_) + (d_)*(x_))^(m_)*tan[(e_) + Pi*(k_) + (Complex[0, fz_])*(f_)*(x_)], x_Symbol] := Simp[(-I)*((c + d*x)^(m + 1)/(d*(m + 1))), x] + Dist[2*I, Int[((c + d*x)^m*(E^(2*((-I)*e + f*fz*x)))/(1 + E^(2*((-I)*e + f*fz*x)))/E^(2*I*k*Pi))]/E^(2*I*k*Pi), x], x] /; FreeQ[{c, d, e, f, fz}, x] && IntegerQ[4*k] && IGtQ[m, 0]

Rule 4269

Int[csc[(e_) + (f_)*(x_)]^2*((c_) + (d_)*(x_))^(m_), x_Symbol] := Simp[(-(c + d*x)^m)*(Cot[e + f*x]/f), x] + Dist[d*(m/f), Int[(c + d*x)^(m - 1)*Cot[e + f*x], x], x] /; FreeQ[{c, d, e, f}, x] && GtQ[m, 0]

Rule 6724

Int[PolyLog[n_, (c_)*((a_) + (b_)*(x_))^(p_)]/((d_) + (e_)*(x_)), x_Symbol] := Simp[PolyLog[n + 1, c*(a + b*x)^p]/(e*p), x] /; FreeQ[{a, b, c, d

, e, n, p}, x] && EqQ[b*d, a*e]

Rubi steps

$$\begin{aligned}
\text{integral} &= -\frac{(c+dx)^3 \coth(a+bx)}{b} + \frac{(3d) \int (c+dx)^2 \coth(a+bx) dx}{b} \\
&= -\frac{(c+dx)^3}{b} - \frac{(c+dx)^3 \coth(a+bx)}{b} - \frac{(6d) \int \frac{e^{2(a+bx)}(c+dx)^2}{1-e^{2(a+bx)}} dx}{b} \\
&= -\frac{(c+dx)^3}{b} - \frac{(c+dx)^3 \coth(a+bx)}{b} + \frac{3d(c+dx)^2 \log(1-e^{2(a+bx)})}{b^2} \\
&\quad - \frac{(6d^2) \int (c+dx) \log(1-e^{2(a+bx)}) dx}{b^2} \\
&= -\frac{(c+dx)^3}{b} - \frac{(c+dx)^3 \coth(a+bx)}{b} + \frac{3d(c+dx)^2 \log(1-e^{2(a+bx)})}{b^2} \\
&\quad + \frac{3d^2(c+dx) \text{PolyLog}(2, e^{2(a+bx)})}{b^3} - \frac{(3d^3) \int \text{PolyLog}(2, e^{2(a+bx)}) dx}{b^3} \\
&= -\frac{(c+dx)^3}{b} - \frac{(c+dx)^3 \coth(a+bx)}{b} + \frac{3d(c+dx)^2 \log(1-e^{2(a+bx)})}{b^2} \\
&\quad + \frac{3d^2(c+dx) \text{PolyLog}(2, e^{2(a+bx)})}{b^3} - \frac{(3d^3) \text{Subst}\left(\int \frac{\text{PolyLog}(2,x)}{x} dx, x, e^{2(a+bx)}\right)}{2b^4} \\
&= -\frac{(c+dx)^3}{b} - \frac{(c+dx)^3 \coth(a+bx)}{b} + \frac{3d(c+dx)^2 \log(1-e^{2(a+bx)})}{b^2} \\
&\quad + \frac{3d^2(c+dx) \text{PolyLog}(2, e^{2(a+bx)})}{b^3} - \frac{3d^3 \text{PolyLog}(3, e^{2(a+bx)})}{2b^4}
\end{aligned}$$

Mathematica [A] (verified)

Time = 0.48 (sec) , antiderivative size = 185, normalized size of antiderivative = 1.80

$$\begin{aligned}
&\int (c+dx)^3 \text{csch}^2(a+bx) dx \\
&= \frac{-\frac{2(c+dx)^3}{-1+e^{2a}} + \frac{3d(c+dx)^2 \log(1-e^{-a-bx})}{b} + \frac{3d(c+dx)^2 \log(1+e^{-a-bx})}{b} - \frac{6d^2(b(c+dx) \text{PolyLog}(2, -e^{-a-bx}) + d \text{PolyLog}(3, -e^{-a-bx}))}{b^3}}{b}
\end{aligned}$$

[In] Integrate[(c + d*x)^3*Csch[a + b*x]^2,x]

[Out] ((-2*(c + d*x)^3)/(-1 + E^(2*a)) + (3*d*(c + d*x)^2*Log[1 - E^(-a - b*x)])/b + (3*d*(c + d*x)^2*Log[1 + E^(-a - b*x)])/b - (6*d^2*(b*(c + d*x)*PolyLog[2, -E^(-a - b*x)] + d*PolyLog[3, -E^(-a - b*x)]))/b^3 - (6*d^2*(b*(c + d*x)*PolyLog[2, E^(-a - b*x)] + d*PolyLog[3, E^(-a - b*x)]))/b^3 + (c + d*x)^3*Csch[a]*Csch[a + b*x]*Sinh[b*x])/b

Maple [B] (verified)

Leaf count of result is larger than twice the leaf count of optimal. 472 vs. $2(101) = 202$.

Time = 0.80 (sec) , antiderivative size = 473, normalized size of antiderivative = 4.59

method	result
risch	$-\frac{2d^3x^3}{b} - \frac{6d^3 \operatorname{polylog}(3, e^{bx+a})}{b^4} - \frac{6d^3 \operatorname{polylog}(3, -e^{bx+a})}{b^4} + \frac{4d^3a^3}{b^4} - \frac{2(d^3x^3+3cd^2x^2+3c^2dx+c^3)}{(e^{2bx+2a}-1)b} - \frac{12d^2acx}{b^2} - \frac{6d^2ca}{b^2}$

[In] `int((d*x+c)^3*cscch(b*x+a)^2,x,method=_RETURNVERBOSE)`

[Out]
$$-2/b*d^3*x^3-6/b^4*d^3*\operatorname{polylog}(3, \exp(b*x+a))-6/b^4*d^3*\operatorname{polylog}(3, -\exp(b*x+a)) + 4/b^4*d^3*a^3-2*(d^3*x^3+3*c*d^2*x^2+3*c^2*d*x+c^3)/(\exp(2*b*x+2*a)-1)/b - 12/b^2*d^2*a*c*x-6/b^3*d^2*c*a*\ln(\exp(b*x+a)-1)+12/b^3*d^2*c*a*\ln(\exp(b*x+a))+6/b^2*d^2*c*\ln(\exp(b*x+a)+1)*x+6/b^2*d^2*c*\ln(1-\exp(b*x+a))*x+6/b^3*d^2*c*\ln(1-\exp(b*x+a))*a-6/b*d^2*c*x^2+6/b^3*d^3*a^2*x-6/b^3*d^2*c*a^2+3/b^2*d^2*c^2*\ln(\exp(b*x+a)-1)+3/b^2*d^2*c^2*\ln(\exp(b*x+a)+1)-6/b^2*d^2*c^2*\ln(\exp(b*x+a)+1))+3/b^4*d^3*a^2*\ln(\exp(b*x+a)-1)-6/b^4*d^3*a^2*\ln(\exp(b*x+a))+3/b^2*d^3*\ln(\exp(b*x+a)+1)*x^2+6/b^3*d^3*\operatorname{polylog}(2, -\exp(b*x+a))*x+3/b^2*d^3*\ln(1-\exp(b*x+a))*x^2-3/b^4*d^3*\ln(1-\exp(b*x+a))*a^2+6/b^3*d^3*\operatorname{polylog}(2, \exp(b*x+a))*x+6/b^3*d^2*c*\operatorname{polylog}(2, -\exp(b*x+a))+6/b^3*d^2*c*\operatorname{polylog}(2, \exp(b*x+a))$$

Fricas [B] (verification not implemented)

Leaf count of result is larger than twice the leaf count of optimal. 1159 vs. $2(100) = 200$.

Time = 0.27 (sec) , antiderivative size = 1159, normalized size of antiderivative = 11.25

$$\int (c + dx)^3 \operatorname{csch}^2(a + bx) dx = \text{Too large to display}$$

[In] `integrate((d*x+c)^3*cscch(b*x+a)^2,x, algorithm="fricas")`

[Out]
$$-(2*b^3*c^3 - 6*a*b^2*c^2*d + 6*a^2*b*c*d^2 - 2*a^3*d^3 + 2*(b^3*d^3*x^3 + 3*b^3*c*d^2*x^2 + 3*b^3*c^2*d*x + 3*a*b^2*c^2*d - 3*a^2*b*c*d^2 + a^3*d^3)*\cosh(b*x + a)^2 + 4*(b^3*d^3*x^3 + 3*b^3*c*d^2*x^2 + 3*b^3*c^2*d*x + 3*a*b^2*c^2*d - 3*a^2*b*c*d^2 + a^3*d^3)*\sinh(b*x + a) + 2*(b^3*d^3*x^3 + 3*b^3*c*d^2*x^2 + 3*b^3*c^2*d*x + 3*a*b^2*c^2*d - 3*a^2*b*c*d^2 + a^3*d^3)*\sinh(b*x + a)^2 + 6*(b*d^3*x + b*c*d^2 - (b*d^3*x + b*c*d^2)*\cosh(b*x + a)^2 - 2*(b*d^3*x + b*c*d^2)*\cosh(b*x + a)*\sinh(b*x + a) - (b*d^3*x + b*c*d^2)*\sinh(b*x + a)^2)*\operatorname{dilog}(\cosh(b*x + a) + \sinh(b*x + a)) + 6*(b*d^3*x + b*c*d^2 - (b*d^3*x + b*c*d^2)*\cosh(b*x + a)^2 - 2*(b*d^3*x + b*c*d^2)*\cosh(b*x + a)*\sinh(b*x + a) - (b*d^3*x + b*c*d^2)*\sinh(b*x + a)^2)*\operatorname{dilog}(-\cosh(b*x + a) - \sinh(b*x + a)) + 3*(b^2*d^3*x^2 + 2*b^2*c*d^2*x + b^2*c^2*d - (b^2*d^3*x^2 + 2*b^2*c*d^2*x + b^2*c^2*d)*\cosh(b*x + a)^2 - 2*(b^2*d^3*x^2 + 2*b^2*c*d^2*x + b^2*c^2*d)*\cosh(b*x + a)*\sinh(b*x + a) - (b^2*d^3*x^2 + 2*$$

$b^2*c*d^2*x + b^2*c^2*d)*\sinh(b*x + a)^2*\log(\cosh(b*x + a) + \sinh(b*x + a) + 1) + 3*(b^2*c^2*d - 2*a*b*c*d^2 + a^2*d^3 - (b^2*c^2*d - 2*a*b*c*d^2 + a^2*d^3)*\cosh(b*x + a)^2 - 2*(b^2*c^2*d - 2*a*b*c*d^2 + a^2*d^3)*\cosh(b*x + a)*\sinh(b*x + a) - (b^2*c^2*d - 2*a*b*c*d^2 + a^2*d^3)*\sinh(b*x + a)^2)*\log(\cosh(b*x + a) + \sinh(b*x + a) - 1) + 3*(b^2*d^3*x^2 + 2*b^2*c*d^2*x + 2*a*b*c*d^2 - a^2*d^3 - (b^2*d^3*x^2 + 2*b^2*c*d^2*x + 2*a*b*c*d^2 - a^2*d^3)*\cosh(b*x + a)^2 - 2*(b^2*d^3*x^2 + 2*b^2*c*d^2*x + 2*a*b*c*d^2 - a^2*d^3)*\cosh(b*x + a)*\sinh(b*x + a) - (b^2*d^3*x^2 + 2*b^2*c*d^2*x + 2*a*b*c*d^2 - a^2*d^3)*\sinh(b*x + a)^2)*\log(-\cosh(b*x + a) - \sinh(b*x + a) + 1) + 6*(d^3*\cosh(b*x + a)^2 + 2*d^3*\cosh(b*x + a)*\sinh(b*x + a) + d^3*\sinh(b*x + a)^2 - d^3)*\text{polylog}(3, \cosh(b*x + a) + \sinh(b*x + a)) + 6*(d^3*\cosh(b*x + a)^2 + 2*d^3*\cosh(b*x + a)*\sinh(b*x + a) + d^3*\sinh(b*x + a)^2 - d^3)*\text{polylog}(3, -\cosh(b*x + a) - \sinh(b*x + a))/(b^4*\cosh(b*x + a)^2 + 2*b^4*\cosh(b*x + a)*\sinh(b*x + a) + b^4*\sinh(b*x + a)^2 - b^4)$

Sympy [F]

$$\int (c + dx)^3 \operatorname{csch}^2(a + bx) dx = \int (c + dx)^3 \operatorname{csch}^2(a + bx) dx$$

[In] integrate((d*x+c)**3*csch(b*x+a)**2,x)

[Out] Integral((c + d*x)**3*csch(a + b*x)**2, x)

Maxima [B] (verification not implemented)

Leaf count of result is larger than twice the leaf count of optimal. 320 vs. 2(100) = 200.

Time = 0.35 (sec) , antiderivative size = 320, normalized size of antiderivative = 3.11

$$\begin{aligned}
& \int (c + dx)^3 \operatorname{csch}^2(a + bx) dx \\
&= -3c^2d \left(\frac{2xe^{(2bx+2a)}}{be^{(2bx+2a)} - b} - \frac{\log((e^{(bx+a)} + 1)e^{(-a)})}{b^2} - \frac{\log((e^{(bx+a)} - 1)e^{(-a)})}{b^2} \right) \\
&+ \frac{6(bx \log(e^{(bx+a)} + 1) + \operatorname{Li}_2(-e^{(bx+a)}))cd^2}{b^3} \\
&+ \frac{6(bx \log(-e^{(bx+a)} + 1) + \operatorname{Li}_2(e^{(bx+a)}))cd^2}{b^3} + \frac{2c^3}{b(e^{(-2bx-2a)} - 1)} - \frac{2(d^3x^3 + 3cd^2x^2)}{be^{(2bx+2a)} - b} \\
&+ \frac{3(b^2x^2 \log(e^{(bx+a)} + 1) + 2bx\operatorname{Li}_2(-e^{(bx+a)}) - 2\operatorname{Li}_3(-e^{(bx+a)}))d^3}{b^4} \\
&+ \frac{3(b^2x^2 \log(-e^{(bx+a)} + 1) + 2bx\operatorname{Li}_2(e^{(bx+a)}) - 2\operatorname{Li}_3(e^{(bx+a)}))d^3}{b^4} \\
&- \frac{2(b^3d^3x^3 + 3b^3cd^2x^2)}{b^4}
\end{aligned}$$

[In] integrate((d*x+c)^3*cscsch(b*x+a)^2,x, algorithm="maxima")

[Out] $-3*c^2*d*(2*x*e^{(2*b*x + 2*a)}/(b*e^{(2*b*x + 2*a)} - b) - \log((e^{(b*x + a)} + 1)*e^{-a}))/b^2 - \log((e^{(b*x + a)} - 1)*e^{-a}))/b^2 + 6*(b*x*\log(e^{(b*x + a)} + 1) + \operatorname{dilog}(-e^{(b*x + a)}))*c*d^2/b^3 + 6*(b*x*\log(-e^{(b*x + a)} + 1) + \operatorname{dilog}(e^{(b*x + a)}))*c*d^2/b^3 + 2*c^3/(b*(e^{(-2*b*x - 2*a)} - 1)) - 2*(d^3*x^3 + 3*c*d^2*x^2)/(b*e^{(2*b*x + 2*a)} - b) + 3*(b^2*x^2*\log(e^{(b*x + a)} + 1) + 2*b*x*\operatorname{dilog}(-e^{(b*x + a)}) - 2*\operatorname{polylog}(3, -e^{(b*x + a)}))*d^3/b^4 + 3*(b^2*x^2*\log(-e^{(b*x + a)} + 1) + 2*b*x*\operatorname{dilog}(e^{(b*x + a)}) - 2*\operatorname{polylog}(3, e^{(b*x + a)}))*d^3/b^4 - 2*(b^3*d^3*x^3 + 3*b^3*c*d^2*x^2)/b^4$

Giac [F]

$$\int (c + dx)^3 \operatorname{csch}^2(a + bx) dx = \int (dx + c)^3 \operatorname{csch}(bx + a)^2 dx$$

[In] integrate((d*x+c)^3*cscsch(b*x+a)^2,x, algorithm="giac")

[Out] integrate((d*x + c)^3*cscsch(b*x + a)^2, x)

Mupad [F(-1)]

Timed out.

$$\int (c + dx)^3 \operatorname{csch}^2(a + bx) dx = \int \frac{(c + dx)^3}{\sinh(a + bx)^2} dx$$

[In] int((c + d*x)^3/sinh(a + b*x)^2,x)

[Out] int((c + d*x)^3/sinh(a + b*x)^2, x)

3.6 $\int (c + dx)^2 \operatorname{csch}^2(a + bx) dx$

Optimal result	62
Rubi [A] (verified)	62
Mathematica [A] (verified)	64
Maple [B] (verified)	64
Fricas [B] (verification not implemented)	65
Sympy [F]	65
Maxima [F]	66
Giac [F]	66
Mupad [F(-1)]	66

Optimal result

Integrand size = 16, antiderivative size = 74

$$\int (c + dx)^2 \operatorname{csch}^2(a + bx) dx = -\frac{(c + dx)^2}{b} - \frac{(c + dx)^2 \operatorname{coth}(a + bx)}{b} + \frac{2d(c + dx) \log(1 - e^{2(a+bx)})}{b^2} + \frac{d^2 \operatorname{PolyLog}(2, e^{2(a+bx)})}{b^3}$$

[Out] $-(d*x+c)^2/b - (d*x+c)^2*\operatorname{coth}(b*x+a)/b + 2*d*(d*x+c)*\ln(1-\exp(2*b*x+2*a))/b^2 + d^2*\operatorname{polylog}(2, \exp(2*b*x+2*a))/b^3$

Rubi [A] (verified)

Time = 0.10 (sec), antiderivative size = 74, normalized size of antiderivative = 1.00, number of steps used = 5, number of rules used = 5, $\frac{\text{number of rules}}{\text{integrand size}} = 0.312$, Rules used = {4269, 3797, 2221, 2317, 2438}

$$\int (c + dx)^2 \operatorname{csch}^2(a + bx) dx = \frac{d^2 \operatorname{PolyLog}(2, e^{2(a+bx)})}{b^3} + \frac{2d(c + dx) \log(1 - e^{2(a+bx)})}{b^2} - \frac{(c + dx)^2 \operatorname{coth}(a + bx)}{b} - \frac{(c + dx)^2}{b}$$

[In] $\operatorname{Int}[(c + d*x)^2 * \operatorname{Csch}[a + b*x]^2, x]$

[Out] $-\left(\frac{(c + d*x)^2}{b} - \frac{(c + d*x)^2 * \operatorname{Coth}[a + b*x]}{b} + \frac{2*d*(c + d*x)*\operatorname{Log}[1 - E^{2*(a + b*x)}}{b^2} + \frac{d^2*\operatorname{PolyLog}[2, E^{2*(a + b*x)}}{b^3}\right)$

Rule 2221

$\operatorname{Int}\left[\frac{((F_.)^{((g_.)*((e_.) + (f_.)*(x_)))})^{(n_.)}*((c_.) + (d_.)*(x_))^{(m_.)}}{((a_.) + (b_.)*((F_.)^{((g_.)*((e_.) + (f_.)*(x_)))})^{(n_.)})}, x_Symbol\right] :> \operatorname{Simp}$

```

[((c + d*x)^m/(b*f*g*n*Log[F]))*Log[1 + b*((F^(g*(e + f*x)))^n/a)], x] - Dist[d*(m/(b*f*g*n*Log[F])), Int[(c + d*x)^(m - 1)*Log[1 + b*((F^(g*(e + f*x)))^n/a)], x], x] /; FreeQ[{F, a, b, c, d, e, f, g, n}, x] && IGtQ[m, 0]

```

Rule 2317

```

Int[Log[(a_) + (b_)*((F_)^((e_)*((c_) + (d_)*(x_))))^(n_)], x_Symbol]
:> Dist[1/(d*e*n*Log[F]), Subst[Int[Log[a + b*x]/x, x], x, (F^(e*(c + d*x)))^n], x] /; FreeQ[{F, a, b, c, d, e, n}, x] && GtQ[a, 0]

```

Rule 2438

```

Int[Log[(c_)*((d_) + (e_)*(x_)^(n_))]/(x_), x_Symbol] :> Simp[-PolyLog[2, (-c)*e*x^n]/n, x] /; FreeQ[{c, d, e, n}, x] && EqQ[c*d, 1]

```

Rule 3797

```

Int[((c_) + (d_)*(x_))^(m_)*tan[(e_) + Pi*(k_) + (Complex[0, fz_])*(f_)*(x_)], x_Symbol] :> Simp[(-I)*((c + d*x)^(m + 1)/(d*(m + 1))), x] + Dist[2*I, Int[((c + d*x)^m*(E^(2*((-I)*e + f*fz*x)))/(1 + E^(2*((-I)*e + f*fz*x)))/E^(2*I*k*Pi))]/E^(2*I*k*Pi), x], x] /; FreeQ[{c, d, e, f, fz}, x] && IntegerQ[4*k] && IGtQ[m, 0]

```

Rule 4269

```

Int[csc[(e_) + (f_)*(x_)^2*((c_) + (d_)*(x_))^(m_)], x_Symbol] :> Simp[(-c + d*x)^m*(Cot[e + f*x]/f), x] + Dist[d*(m/f), Int[(c + d*x)^(m - 1)*Cot[e + f*x], x], x] /; FreeQ[{c, d, e, f}, x] && GtQ[m, 0]

```

Rubi steps

$$\begin{aligned}
\text{integral} &= -\frac{(c + dx)^2 \coth(a + bx)}{b} + \frac{(2d) \int (c + dx) \coth(a + bx) dx}{b} \\
&= -\frac{(c + dx)^2}{b} - \frac{(c + dx)^2 \coth(a + bx)}{b} - \frac{(4d) \int \frac{e^{2(a+bx)}(c+dx)}{1-e^{2(a+bx)}} dx}{b} \\
&= -\frac{(c + dx)^2}{b} - \frac{(c + dx)^2 \coth(a + bx)}{b} \\
&\quad + \frac{2d(c + dx) \log(1 - e^{2(a+bx)})}{b^2} - \frac{(2d^2) \int \log(1 - e^{2(a+bx)}) dx}{b^2} \\
&= -\frac{(c + dx)^2}{b} - \frac{(c + dx)^2 \coth(a + bx)}{b} \\
&\quad + \frac{2d(c + dx) \log(1 - e^{2(a+bx)})}{b^2} - \frac{d^2 \text{Subst}\left(\int \frac{\log(1-x)}{x} dx, x, e^{2(a+bx)}\right)}{b^3}
\end{aligned}$$

$$= -\frac{(c+dx)^2}{b} - \frac{(c+dx)^2 \coth(a+bx)}{b} + \frac{2d(c+dx) \log(1-e^{2(a+bx)})}{b^2} + \frac{d^2 \text{PolyLog}(2, e^{2(a+bx)})}{b^3}$$

Mathematica [A] (verified)

Time = 0.34 (sec) , antiderivative size = 137, normalized size of antiderivative = 1.85

$$\int (c+dx)^2 \text{csch}^2(a+bx) dx = \frac{-\frac{2b(c+dx)(b(c+dx)-d(-1+e^{2a}) \log(1-e^{-a-bx})-d(-1+e^{2a}) \log(1+e^{-a-bx}))}{-1+e^{2a}} - 2d^2 \text{PolyLog}(2, -e^{-a-bx}) - 2d^2 \text{PolyLog}(2, e^{-a-bx})}{b^3}$$

[In] Integrate[(c + d*x)^2*Csch[a + b*x]^2,x]

[Out] ((-2*b*(c + d*x)*(b*(c + d*x) - d*(-1 + E^(2*a))*Log[1 - E^(-a - b*x)] - d*(-1 + E^(2*a))*Log[1 + E^(-a - b*x)]))/(-1 + E^(2*a)) - 2*d^2*PolyLog[2, -E^(-a - b*x)] - 2*d^2*PolyLog[2, E^(-a - b*x)] + b^2*(c + d*x)^2*Csch[a]*Csch[a + b*x]*Sinh[b*x])/b^3

Maple [B] (verified)

Leaf count of result is larger than twice the leaf count of optimal. 239 vs. 2(74) = 148.

Time = 0.86 (sec) , antiderivative size = 240, normalized size of antiderivative = 3.24

method	result
risch	$-\frac{2(x^2d^2+2cdx+c^2)}{(e^{2bx+2a}-1)b} + \frac{2dc \ln(e^{bx+a}-1)}{b^2} + \frac{2dc \ln(e^{bx+a}+1)}{b^2} - \frac{4dc \ln(e^{bx+a})}{b^2} - \frac{2d^2x^2}{b} - \frac{4d^2ax}{b^2} - \frac{2d^2a^2}{b^3} + \frac{2d^2 \ln(e^{bx+a})}{b^2}$

[In] int((d*x+c)^2*csch(b*x+a)^2,x,method=_RETURNVERBOSE)

[Out] -2*(d^2*x^2+2*c*d*x+c^2)/(exp(2*b*x+2*a)-1)/b+2/b^2*d*c*ln(exp(b*x+a)-1)+2/b^2*d*c*ln(exp(b*x+a)+1)-4/b^2*d*c*ln(exp(b*x+a))-2/b*d^2*x^2-4/b^2*d^2*a*x-2/b^3*d^2*a^2+2/b^2*d^2*ln(exp(b*x+a)+1)*x+2/b^3*d^2*polylog(2,-exp(b*x+a))+2/b^2*d^2*ln(1-exp(b*x+a))*x+2/b^3*d^2*ln(1-exp(b*x+a))*a+2/b^3*d^2*polylog(2,exp(b*x+a))-2/b^3*d^2*a*ln(exp(b*x+a)-1)+4/b^3*d^2*a*ln(exp(b*x+a))

Fricas [B] (verification not implemented)

Leaf count of result is larger than twice the leaf count of optimal. 623 vs. 2(73) = 146.

Time = 0.27 (sec) , antiderivative size = 623, normalized size of antiderivative = 8.42

$$\int (c + dx)^2 \operatorname{csch}^2(a + bx) dx = \frac{2(b^2c^2 - 2abcd + a^2d^2 + (b^2d^2x^2 + 2b^2cdx + 2abcd - a^2d^2) \cosh(bx + a)^2 + 2(b^2d^2x^2 + 2b^2cdx + 2abcd - a^2d^2) \sinh(bx + a)^2 + 2(b^2d^2x^2 + 2b^2cdx + 2abcd - a^2d^2) \operatorname{dilog}(\cosh(bx + a) + \sinh(bx + a)) + 2(b^2d^2x^2 + 2b^2cdx + 2abcd - a^2d^2) \operatorname{dilog}(-\cosh(bx + a) - \sinh(bx + a)) + (b^2d^2x^2 + 2b^2cdx + 2abcd - a^2d^2) \log(\cosh(bx + a) + \sinh(bx + a) + 1) + (b^2d^2x^2 + 2b^2cdx + 2abcd - a^2d^2) \log(\cosh(bx + a) + \sinh(bx + a) - 1) + (b^2d^2x^2 + 2b^2cdx + 2abcd - a^2d^2) \log(-\cosh(bx + a) - \sinh(bx + a) + 1)}{b^3 \cosh(bx + a)^2 + 2b^3 \cosh(bx + a) \sinh(bx + a) + b^3 \sinh(bx + a)^2 - b^3}$$

[In] integrate((d*x+c)^2*csch(b*x+a)^2,x, algorithm="fricas")

[Out] -2*(b^2*c^2 - 2*a*b*c*d + a^2*d^2 + (b^2*d^2*x^2 + 2*b^2*c*d*x + 2*a*b*c*d - a^2*d^2)*cosh(b*x + a)^2 + 2*(b^2*d^2*x^2 + 2*b^2*c*d*x + 2*a*b*c*d - a^2*d^2)*cosh(b*x + a)*sinh(b*x + a) + (b^2*d^2*x^2 + 2*b^2*c*d*x + 2*a*b*c*d - a^2*d^2)*sinh(b*x + a)^2 - (d^2*cosh(b*x + a)^2 + 2*d^2*cosh(b*x + a)*sinh(b*x + a) + d^2*sinh(b*x + a)^2 - d^2)*dilog(cosh(b*x + a) + sinh(b*x + a)) - (d^2*cosh(b*x + a)^2 + 2*d^2*cosh(b*x + a)*sinh(b*x + a) + d^2*sinh(b*x + a)^2 - d^2)*dilog(-cosh(b*x + a) - sinh(b*x + a)) + (b*d^2*x + b*c*d - (b*d^2*x + b*c*d)*cosh(b*x + a)^2 - 2*(b*d^2*x + b*c*d)*cosh(b*x + a)*sinh(b*x + a) - (b*d^2*x + b*c*d)*sinh(b*x + a)^2)*log(cosh(b*x + a) + sinh(b*x + a) + 1) + (b*c*d - a*d^2 - (b*c*d - a*d^2)*cosh(b*x + a)^2 - 2*(b*c*d - a*d^2)*cosh(b*x + a)*sinh(b*x + a) - (b*c*d - a*d^2)*sinh(b*x + a)^2)*log(cosh(b*x + a) + sinh(b*x + a) - 1) + (b*d^2*x + a*d^2 - (b*d^2*x + a*d^2)*cosh(b*x + a)^2 - 2*(b*d^2*x + a*d^2)*cosh(b*x + a)*sinh(b*x + a) - (b*d^2*x + a*d^2)*sinh(b*x + a)^2)*log(-cosh(b*x + a) - sinh(b*x + a) + 1))/(b^3*cosh(b*x + a)^2 + 2*b^3*cosh(b*x + a)*sinh(b*x + a) + b^3*sinh(b*x + a)^2 - b^3)

Sympy [F]

$$\int (c + dx)^2 \operatorname{csch}^2(a + bx) dx = \int (c + dx)^2 \operatorname{csch}^2(a + bx) dx$$

[In] integrate((d*x+c)**2*csch(b*x+a)**2,x)

[Out] Integral((c + d*x)**2*csch(a + b*x)**2, x)

Maxima [F]

$$\int (c + dx)^2 \operatorname{csch}^2(a + bx) dx = \int (dx + c)^2 \operatorname{csch}(bx + a)^2 dx$$

[In] integrate((d*x+c)^2*csh(b*x+a)^2,x, algorithm="maxima")

[Out] -2*d^2*(x^2/(b*e^(2*b*x + 2*a) - b) + 2*integrate(1/2*x/(b*e^(b*x + a) + b), x) - 2*integrate(1/2*x/(b*e^(b*x + a) - b), x)) - 2*c*d*(2*x*e^(2*b*x + 2*a)/(b*e^(2*b*x + 2*a) - b) - log((e^(b*x + a) + 1)*e^(-a))/b^2 - log((e^(b*x + a) - 1)*e^(-a))/b^2) + 2*c^2/(b*(e^(-2*b*x - 2*a) - 1))

Giac [F]

$$\int (c + dx)^2 \operatorname{csch}^2(a + bx) dx = \int (dx + c)^2 \operatorname{csch}(bx + a)^2 dx$$

[In] integrate((d*x+c)^2*csh(b*x+a)^2,x, algorithm="giac")

[Out] integrate((d*x + c)^2*csh(b*x + a)^2, x)

Mupad [F(-1)]

Timed out.

$$\int (c + dx)^2 \operatorname{csch}^2(a + bx) dx = \int \frac{(c + dx)^2}{\sinh(a + bx)^2} dx$$

[In] int((c + d*x)^2/sinh(a + b*x)^2,x)

[Out] int((c + d*x)^2/sinh(a + b*x)^2, x)

3.7 $\int (c + dx) \operatorname{csch}^2(a + bx) dx$

Optimal result	67
Rubi [A] (verified)	67
Mathematica [A] (verified)	68
Maple [A] (verified)	68
Fricas [B] (verification not implemented)	69
Sympy [F]	69
Maxima [B] (verification not implemented)	69
Giac [B] (verification not implemented)	70
Mupad [B] (verification not implemented)	70

Optimal result

Integrand size = 14, antiderivative size = 29

$$\int (c + dx) \operatorname{csch}^2(a + bx) dx = -\frac{(c + dx) \operatorname{coth}(a + bx)}{b} + \frac{d \log(\sinh(a + bx))}{b^2}$$

[Out] $-(d*x+c)*\operatorname{coth}(b*x+a)/b+d*\ln(\sinh(b*x+a))/b^2$

Rubi [A] (verified)

Time = 0.02 (sec), antiderivative size = 29, normalized size of antiderivative = 1.00, number of steps used = 2, number of rules used = 2, $\frac{\text{number of rules}}{\text{integrand size}} = 0.143$, Rules used = {4269, 3556}

$$\int (c + dx) \operatorname{csch}^2(a + bx) dx = \frac{d \log(\sinh(a + bx))}{b^2} - \frac{(c + dx) \operatorname{coth}(a + bx)}{b}$$

[In] $\operatorname{Int}[(c + d*x)*\operatorname{Csch}[a + b*x]^2, x]$

[Out] $-(((c + d*x)*\operatorname{Coth}[a + b*x])/b) + (d*\operatorname{Log}[\operatorname{Sinh}[a + b*x]])/b^2$

Rule 3556

$\operatorname{Int}[\tan[(c_.) + (d_.)*(x_.)], x_Symbol] \rightarrow \operatorname{Simp}[-\operatorname{Log}[\operatorname{RemoveContent}[\operatorname{Cos}[c + d*x], x]]/d, x] /; \operatorname{FreeQ}\{c, d\}, x]$

Rule 4269

$\operatorname{Int}[\operatorname{csc}[(e_.) + (f_.)*(x_.)]^2*((c_.) + (d_.)*(x_.))^{(m_.)}, x_Symbol] \rightarrow \operatorname{Simp}[(-(c + d*x)^m)*(\operatorname{Cot}[e + f*x]/f), x] + \operatorname{Dist}[d*(m/f), \operatorname{Int}[(c + d*x)^{(m-1)}*\operatorname{Cot}[e + f*x], x], x] /; \operatorname{FreeQ}\{c, d, e, f\}, x \ \&\& \operatorname{GtQ}[m, 0]$

Rubi steps

$$\begin{aligned} \text{integral} &= -\frac{(c+dx)\coth(a+bx)}{b} + \frac{d \int \coth(a+bx) dx}{b} \\ &= -\frac{(c+dx)\coth(a+bx)}{b} + \frac{d \log(\sinh(a+bx))}{b^2} \end{aligned}$$

Mathematica [A] (verified)

Time = 0.05 (sec) , antiderivative size = 52, normalized size of antiderivative = 1.79

$$\begin{aligned} \int (c+dx)\operatorname{csch}^2(a+bx) dx &= -\frac{dx \coth(a)}{b} - \frac{c \coth(a+bx)}{b} + \frac{d \log(\sinh(a+bx))}{b^2} \\ &\quad + \frac{dx \operatorname{csch}(a) \operatorname{csch}(a+bx) \sinh(bx)}{b} \end{aligned}$$

[In] Integrate[(c + d*x)*Csch[a + b*x]^2,x]

[Out] -((d*x*Coth[a])/b) - (c*Coth[a + b*x])/b + (d*Log[Sinh[a + b*x]])/b^2 + (d*x*Csch[a]*Csch[a + b*x]*Sinh[b*x])/b

Maple [A] (verified)

Time = 0.80 (sec) , antiderivative size = 56, normalized size of antiderivative = 1.93

method	result	size
risch	$-\frac{2dx}{b} - \frac{2da}{b^2} - \frac{2(dx+c)}{(e^{2bx+2a}-1)b} + \frac{d \ln(e^{2bx+2a}-1)}{b^2}$	56
parallelrisc	$\frac{-4 \ln\left(1 - \tanh\left(\frac{bx}{2} + \frac{a}{2}\right)\right) d + 2 \ln\left(\tanh\left(\frac{bx}{2} + \frac{a}{2}\right)\right) d - b \left(\coth\left(\frac{bx}{2} + \frac{a}{2}\right)(dx+c) + (dx+c) \tanh\left(\frac{bx}{2} + \frac{a}{2}\right) + 2dx\right)}{2b^2}$	75

[In] int((d*x+c)*csch(b*x+a)^2,x,method=_RETURNVERBOSE)

[Out] -2*d/b*x-2*d/b^2*a-2*(d*x+c)/(exp(2*b*x+2*a)-1)/b+d/b^2*ln(exp(2*b*x+2*a)-1)

Fricas [B] (verification not implemented)

Leaf count of result is larger than twice the leaf count of optimal. 166 vs. 2(29) = 58.

Time = 0.27 (sec) , antiderivative size = 166, normalized size of antiderivative = 5.72

$$\int (c + dx) \operatorname{csch}^2(a + bx) dx = \frac{2 b dx \cosh(bx + a)^2 + 4 b dx \cosh(bx + a) \sinh(bx + a) + 2 b dx \sinh(bx + a)^2 + 2 bc - (d \cosh(bx + a) + d \sinh(bx + a)^2 - d) \log\left(\frac{2 \sinh(bx + a)}{\cosh(bx + a) - \sinh(bx + a)}\right)}{b^2 \cosh(bx + a)^2 + 2 b^2 \cosh(bx + a) \sinh(bx + a) + b^2 \sinh(bx + a)^2 - b^2}$$

[In] integrate((d*x+c)*csch(b*x+a)^2,x, algorithm="fricas")

[Out] $-(2*b*d*x*\cosh(b*x + a)^2 + 4*b*d*x*\cosh(b*x + a)*\sinh(b*x + a) + 2*b*d*x*\sinh(b*x + a)^2 + 2*b*c - (d*\cosh(b*x + a)^2 + 2*d*\cosh(b*x + a)*\sinh(b*x + a) + d*\sinh(b*x + a)^2 - d)*\log(2*\sinh(b*x + a)/(\cosh(b*x + a) - \sinh(b*x + a)))/(b^2*\cosh(b*x + a)^2 + 2*b^2*\cosh(b*x + a)*\sinh(b*x + a) + b^2*\sinh(b*x + a)^2 - b^2)$

Sympy [F]

$$\int (c + dx) \operatorname{csch}^2(a + bx) dx = \int (c + dx) \operatorname{csch}^2(a + bx) dx$$

[In] integrate((d*x+c)*csch(b*x+a)**2,x)

[Out] Integral((c + d*x)*csch(a + b*x)**2, x)

Maxima [B] (verification not implemented)

Leaf count of result is larger than twice the leaf count of optimal. 91 vs. 2(29) = 58.

Time = 0.20 (sec) , antiderivative size = 91, normalized size of antiderivative = 3.14

$$\int (c + dx) \operatorname{csch}^2(a + bx) dx = -d \left(\frac{2 x e^{(2bx+2a)}}{b e^{(2bx+2a)} - b} - \frac{\log((e^{(bx+a)} + 1) e^{-a})}{b^2} - \frac{\log((e^{(bx+a)} - 1) e^{-a})}{b^2} \right) + \frac{2c}{b(e^{(-2bx-2a)} - 1)}$$

[In] integrate((d*x+c)*csch(b*x+a)^2,x, algorithm="maxima")

[Out] $-d*(2*x*e^{(2*b*x + 2*a)}/(b*e^{(2*b*x + 2*a)} - b) - \log((e^{(b*x + a)} + 1)*e^{(-a)})/b^2 - \log((e^{(b*x + a)} - 1)*e^{(-a)})/b^2) + 2*c/(b*(e^{(-2*b*x - 2*a)} - 1))$

Giac [B] (verification not implemented)

Leaf count of result is larger than twice the leaf count of optimal. 80 vs. $2(29) = 58$.

Time = 0.30 (sec) , antiderivative size = 80, normalized size of antiderivative = 2.76

$$\int (c + dx) \operatorname{csch}^2(a + bx) dx$$

$$= -\frac{2bdxe^{(2bx+2a)} - de^{(2bx+2a)} \log(e^{(2bx+2a)} - 1) + 2bc + d \log(e^{(2bx+2a)} - 1)}{b^2e^{(2bx+2a)} - b^2}$$

[In] integrate((d*x+c)*csch(b*x+a)^2,x, algorithm="giac")

[Out] $-(2*b*d*x*e^{(2*b*x + 2*a)} - d*e^{(2*b*x + 2*a)}*\log(e^{(2*b*x + 2*a)} - 1) + 2*b*c + d*\log(e^{(2*b*x + 2*a)} - 1))/(b^2*e^{(2*b*x + 2*a)} - b^2)$

Mupad [B] (verification not implemented)

Time = 2.11 (sec) , antiderivative size = 49, normalized size of antiderivative = 1.69

$$\int (c + dx) \operatorname{csch}^2(a + bx) dx = \frac{d \ln(e^{2a} e^{2bx} - 1)}{b^2} - \frac{2(c + dx)}{b(e^{2a+2bx} - 1)} - \frac{2dx}{b}$$

[In] int((c + d*x)/sinh(a + b*x)^2,x)

[Out] $(d*\log(\exp(2*a)*\exp(2*b*x) - 1))/b^2 - (2*(c + d*x))/(b*(\exp(2*a + 2*b*x) - 1)) - (2*d*x)/b$

3.8 $\int \frac{\operatorname{csch}^2(a+bx)}{x} dx$

Optimal result	71
Rubi [N/A]	71
Mathematica [N/A]	72
Maple [N/A] (verified)	72
Fricas [N/A]	72
Sympy [N/A]	72
Maxima [N/A]	73
Giac [N/A]	73
Mupad [N/A]	73

Optimal result

Integrand size = 12, antiderivative size = 12

$$\int \frac{\operatorname{csch}^2(a+bx)}{x} dx = \operatorname{Int}\left(\frac{\operatorname{csch}^2(a+bx)}{x}, x\right)$$

[Out] Unintegrable(csch(b*x+a)^2/x,x)

Rubi [N/A]

Not integrable

Time = 0.02 (sec) , antiderivative size = 12, normalized size of antiderivative = 1.00, number of steps used = 0, number of rules used = 0, $\frac{\text{number of rules}}{\text{integrand size}} = 0.000$, Rules used = {}

$$\int \frac{\operatorname{csch}^2(a+bx)}{x} dx = \int \frac{\operatorname{csch}^2(a+bx)}{x} dx$$

[In] Int[Csch[a + b*x]^2/x,x]

[Out] Defer[Int][Csch[a + b*x]^2/x, x]

Rubi steps

$$\text{integral} = \int \frac{\operatorname{csch}^2(a+bx)}{x} dx$$

Mathematica [N/A]

Not integrable

Time = 6.40 (sec) , antiderivative size = 14, normalized size of antiderivative = 1.17

$$\int \frac{\operatorname{csch}^2(a + bx)}{x} dx = \int \frac{\operatorname{csch}^2(a + bx)}{x} dx$$

`[In] Integrate[Csch[a + b*x]^2/x, x]``[Out] Integrate[Csch[a + b*x]^2/x, x]`**Maple [N/A] (verified)**

Not integrable

Time = 0.09 (sec) , antiderivative size = 12, normalized size of antiderivative = 1.00

$$\int \frac{\operatorname{csch}(bx + a)^2}{x} dx$$

`[In] int(csch(b*x+a)^2/x, x)``[Out] int(csch(b*x+a)^2/x, x)`**Fricas [N/A]**

Not integrable

Time = 0.27 (sec) , antiderivative size = 14, normalized size of antiderivative = 1.17

$$\int \frac{\operatorname{csch}^2(a + bx)}{x} dx = \int \frac{\operatorname{csch}(bx + a)^2}{x} dx$$

`[In] integrate(csch(b*x+a)^2/x, x, algorithm="fricas")``[Out] integral(csch(b*x + a)^2/x, x)`**Sympy [N/A]**

Not integrable

Time = 0.32 (sec) , antiderivative size = 10, normalized size of antiderivative = 0.83

$$\int \frac{\operatorname{csch}^2(a + bx)}{x} dx = \int \frac{\operatorname{csch}^2(a + bx)}{x} dx$$

`[In] integrate(csch(b*x+a)**2/x, x)``[Out] Integral(csch(a + b*x)**2/x, x)`

Maxima [N/A]

Not integrable

Time = 0.30 (sec) , antiderivative size = 73, normalized size of antiderivative = 6.08

$$\int \frac{\operatorname{csch}^2(a + bx)}{x} dx = \int \frac{\operatorname{csch}(bx + a)^2}{x} dx$$

[In] integrate(csch(b*x+a)^2/x,x, algorithm="maxima")

[Out] -2/(b*x*e^(2*b*x + 2*a) - b*x) + 4*integrate(1/4/(b*x^2*e^(b*x + a) + b*x^2), x) - 4*integrate(1/4/(b*x^2*e^(b*x + a) - b*x^2), x)

Giac [N/A]

Not integrable

Time = 0.29 (sec) , antiderivative size = 14, normalized size of antiderivative = 1.17

$$\int \frac{\operatorname{csch}^2(a + bx)}{x} dx = \int \frac{\operatorname{csch}(bx + a)^2}{x} dx$$

[In] integrate(csch(b*x+a)^2/x,x, algorithm="giac")

[Out] integrate(csch(b*x + a)^2/x, x)

Mupad [N/A]

Not integrable

Time = 2.12 (sec) , antiderivative size = 14, normalized size of antiderivative = 1.17

$$\int \frac{\operatorname{csch}^2(a + bx)}{x} dx = \int \frac{1}{x \sinh(a + bx)^2} dx$$

[In] int(1/(x*sinh(a + b*x)^2),x)

[Out] int(1/(x*sinh(a + b*x)^2), x)

3.9 $\int (c + dx)^3 \operatorname{csch}^3(a + bx) dx$

Optimal result	74
Rubi [A] (verified)	75
Mathematica [A] (verified)	78
Maple [B] (verified)	79
Fricas [B] (verification not implemented)	80
Sympy [F]	82
Maxima [B] (verification not implemented)	82
Giac [F]	83
Mupad [F(-1)]	83

Optimal result

Integrand size = 16, antiderivative size = 256

$$\int (c + dx)^3 \operatorname{csch}^3(a + bx) dx = -\frac{6d^2(c + dx)\operatorname{arctanh}(e^{a+bx})}{b^3} + \frac{(c + dx)^3 \operatorname{arctanh}(e^{a+bx})}{b} - \frac{3d(c + dx)^2 \operatorname{csch}(a + bx)}{2b^2} - \frac{(c + dx)^3 \operatorname{coth}(a + bx) \operatorname{csch}(a + bx)}{2b} - \frac{3d^3 \operatorname{PolyLog}(2, -e^{a+bx})}{b^4} + \frac{3d(c + dx)^2 \operatorname{PolyLog}(2, -e^{a+bx})}{2b^2} + \frac{3d^3 \operatorname{PolyLog}(2, e^{a+bx})}{b^4} - \frac{3d(c + dx)^2 \operatorname{PolyLog}(2, e^{a+bx})}{2b^2} - \frac{3d^2(c + dx) \operatorname{PolyLog}(3, -e^{a+bx})}{b^3} + \frac{3d^2(c + dx) \operatorname{PolyLog}(3, e^{a+bx})}{b^3} + \frac{3d^3 \operatorname{PolyLog}(4, -e^{a+bx})}{b^4} - \frac{3d^3 \operatorname{PolyLog}(4, e^{a+bx})}{b^4}$$

```
[Out] -6*d^2*(d*x+c)*arctanh(exp(b*x+a))/b^3+(d*x+c)^3*arctanh(exp(b*x+a))/b-3/2*d*(d*x+c)^2*csch(b*x+a)/b^2-1/2*(d*x+c)^3*coth(b*x+a)*csch(b*x+a)/b-3*d^3*polylog(2,-exp(b*x+a))/b^4+3/2*d*(d*x+c)^2*polylog(2,-exp(b*x+a))/b^2+3*d^3*polylog(2,exp(b*x+a))/b^4-3/2*d*(d*x+c)^2*polylog(2,exp(b*x+a))/b^2-3*d^2*(d*x+c)*polylog(3,-exp(b*x+a))/b^3+3*d^2*(d*x+c)*polylog(3,exp(b*x+a))/b^3+3*d^3*polylog(4,-exp(b*x+a))/b^4-3*d^3*polylog(4,exp(b*x+a))/b^4
```

Rubi [A] (verified)

Time = 0.20 (sec) , antiderivative size = 256, normalized size of antiderivative = 1.00, number of steps used = 15, number of rules used = 8, $\frac{\text{number of rules}}{\text{integrand size}} = 0.500$, Rules used = {4271, 4267, 2317, 2438, 2611, 6744, 2320, 6724}

$$\int (c + dx)^3 \operatorname{csch}^3(a + bx) dx = -\frac{6d^2(c + dx)\operatorname{arctanh}(e^{a+bx})}{b^3} + \frac{(c + dx)^3\operatorname{arctanh}(e^{a+bx})}{b} - \frac{3d^3 \operatorname{PolyLog}(2, -e^{a+bx})}{b^4} + \frac{3d^3 \operatorname{PolyLog}(2, e^{a+bx})}{b^4} + \frac{3d^3 \operatorname{PolyLog}(4, -e^{a+bx})}{b^4} - \frac{3d^3 \operatorname{PolyLog}(4, e^{a+bx})}{b^4} - \frac{3d^2(c + dx) \operatorname{PolyLog}(3, -e^{a+bx})}{b^3} + \frac{3d^2(c + dx) \operatorname{PolyLog}(3, e^{a+bx})}{b^3} + \frac{3d(c + dx)^2 \operatorname{PolyLog}(2, -e^{a+bx})}{2b^2} - \frac{3d(c + dx)^2 \operatorname{PolyLog}(2, e^{a+bx})}{2b^2} - \frac{3d(c + dx)^2 \operatorname{csch}(a + bx)}{2b^2} - \frac{(c + dx)^3 \operatorname{coth}(a + bx)\operatorname{csch}(a + bx)}{2b}$$

[In] Int[(c + d*x)^3*Csch[a + b*x]^3,x]

[Out] (-6*d^2*(c + d*x)*ArcTanh[E^(a + b*x)]/b^3 + ((c + d*x)^3*ArcTanh[E^(a + b*x)]/b - (3*d*(c + d*x)^2*Csch[a + b*x])/(2*b^2) - ((c + d*x)^3*Coth[a + b*x]*Csch[a + b*x])/(2*b) - (3*d^3*PolyLog[2, -E^(a + b*x)]/b^4 + (3*d*(c + d*x)^2*PolyLog[2, -E^(a + b*x)]/(2*b^2) + (3*d^3*PolyLog[2, E^(a + b*x)]/b^4 - (3*d*(c + d*x)^2*PolyLog[2, E^(a + b*x)]/(2*b^2) - (3*d^2*(c + d*x)*PolyLog[3, -E^(a + b*x)]/b^3 + (3*d^2*(c + d*x)*PolyLog[3, E^(a + b*x)]/b^3 + (3*d^3*PolyLog[4, -E^(a + b*x)]/b^4 - (3*d^3*PolyLog[4, E^(a + b*x)]/b^4

Rule 2317

Int[Log[(a_) + (b_.)*((F_)^(e_.)*((c_.) + (d_.)*(x_)))^(n_.)], x_Symbol] := Dist[1/(d*e*n*Log[F]), Subst[Int[Log[a + b*x]/x, x], x, (F^(e*(c + d*x)))^n], x] /; FreeQ[{F, a, b, c, d, e, n}, x] && GtQ[a, 0]

Rule 2320

Int[u_, x_Symbol] := With[{v = FunctionOfExponential[u, x]}, Dist[v/D[v, x], Subst[Int[FunctionOfExponentialFunction[u, x]/x, x], x, v], x] /; FunctionOfExponentialQ[u, x] && !MatchQ[u, (w_)*((a_.)*(v_)^(n_))^(m_)] /; FreeQ[{a, m, n}, x] && IntegerQ[m*n] && !MatchQ[u, E^((c_.)*((a_.) + (b_.)*x))*

$(F_)[v_]$ /; FreeQ[{a, b, c}, x] && InverseFunctionQ[F[x]]]

Rule 2438

Int[Log[(c_.)*((d_.) + (e_.)*(x_)^(n_.))]/(x_), x_Symbol] := Simp[-PolyLog[2, (-c)*e*x^n]/n, x] /; FreeQ[{c, d, e, n}, x] && EqQ[c*d, 1]

Rule 2611

Int[Log[1 + (e_.)*((F_)^((c_.)*(a_.) + (b_.)*(x_)))^(n_.)]*((f_.) + (g_.)*(x_)^(m_.), x_Symbol] := Simp[(-f + g*x)^m*(PolyLog[2, (-e)*(F^(c*(a + b*x)))^n]/(b*c*n*Log[F])), x] + Dist[g*(m/(b*c*n*Log[F])), Int[(f + g*x)^(m - 1)*PolyLog[2, (-e)*(F^(c*(a + b*x)))^n], x], x] /; FreeQ[{F, a, b, c, e, f, g, n}, x] && GtQ[m, 0]

Rule 4267

Int[csc[(e_.) + (Complex[0, fz_])*(f_.)*(x_)]*((c_.) + (d_.)*(x_))^(m_.), x_Symbol] := Simp[-2*(c + d*x)^m*(ArcTanh[E^((-I)*e + f*fz*x)]/(f*fz*I)), x] + (-Dist[d*(m/(f*fz*I)), Int[(c + d*x)^(m - 1)*Log[1 - E^((-I)*e + f*fz*x)], x], x] + Dist[d*(m/(f*fz*I)), Int[(c + d*x)^(m - 1)*Log[1 + E^((-I)*e + f*fz*x)], x], x]) /; FreeQ[{c, d, e, f, fz}, x] && IGtQ[m, 0]

Rule 4271

Int[(csc[(e_.) + (f_.)*(x_)]*(b_.))^(n_)*((c_.) + (d_.)*(x_))^(m_), x_Symbol] := Simp[(-b^2)*(c + d*x)^m*Cot[e + f*x]*((b*Csc[e + f*x])^(n - 2)/(f*(n - 1))), x] + (Dist[b^2*d^2*m*((m - 1)/(f^2*(n - 1)*(n - 2))), Int[(c + d*x)^(m - 2)*(b*Csc[e + f*x])^(n - 2), x], x] + Dist[b^2*((n - 2)/(n - 1)), Int[(c + d*x)^m*(b*Csc[e + f*x])^(n - 2), x], x] - Simp[b^2*d*m*(c + d*x)^(m - 1)*((b*Csc[e + f*x])^(n - 2)/(f^2*(n - 1)*(n - 2))), x]) /; FreeQ[{b, c, d, e, f}, x] && GtQ[n, 1] && NeQ[n, 2] && GtQ[m, 1]

Rule 6724

Int[PolyLog[n_, (c_.)*((a_.) + (b_.)*(x_))^(p_.)]/((d_.) + (e_.)*(x_)), x_Symbol] := Simp[PolyLog[n + 1, c*(a + b*x)^p]/(e*p), x] /; FreeQ[{a, b, c, d, e, n, p}, x] && EqQ[b*d, a*e]

Rule 6744

Int[((e_.) + (f_.)*(x_))^(m_.)*PolyLog[n_, (d_.)*((F_)^((c_.)*(a_.) + (b_.)*(x_)))^(p_.)], x_Symbol] := Simp[(e + f*x)^m*(PolyLog[n + 1, d*(F^(c*(a + b*x)))^p]/(b*c*p*Log[F])), x] - Dist[f*(m/(b*c*p*Log[F])), Int[(e + f*x)^(m - 1)*PolyLog[n + 1, d*(F^(c*(a + b*x)))^p], x], x] /; FreeQ[{F, a, b, c, d, e, f, n, p}, x] && GtQ[m, 0]

Rubi steps

$$\begin{aligned}
\text{integral} &= -\frac{3d(c+dx)^2 \operatorname{csch}(a+bx)}{2b^2} - \frac{(c+dx)^3 \operatorname{coth}(a+bx) \operatorname{csch}(a+bx)}{2b} \\
&\quad - \frac{1}{2} \int (c+dx)^3 \operatorname{csch}(a+bx) dx + \frac{(3d^2) \int (c+dx) \operatorname{csch}(a+bx) dx}{b^2} \\
&= -\frac{6d^2(c+dx) \operatorname{arctanh}(e^{a+bx})}{b^3} + \frac{(c+dx)^3 \operatorname{arctanh}(e^{a+bx})}{b} \\
&\quad - \frac{3d(c+dx)^2 \operatorname{csch}(a+bx)}{2b^2} - \frac{(c+dx)^3 \operatorname{coth}(a+bx) \operatorname{csch}(a+bx)}{2b} \\
&\quad + \frac{(3d) \int (c+dx)^2 \log(1-e^{a+bx}) dx}{2b} - \frac{(3d) \int (c+dx)^2 \log(1+e^{a+bx}) dx}{2b} \\
&\quad - \frac{(3d^3) \int \log(1-e^{a+bx}) dx}{b^3} + \frac{(3d^3) \int \log(1+e^{a+bx}) dx}{b^3} \\
&= -\frac{6d^2(c+dx) \operatorname{arctanh}(e^{a+bx})}{b^3} + \frac{(c+dx)^3 \operatorname{arctanh}(e^{a+bx})}{b} \\
&\quad - \frac{3d(c+dx)^2 \operatorname{csch}(a+bx)}{2b^2} - \frac{(c+dx)^3 \operatorname{coth}(a+bx) \operatorname{csch}(a+bx)}{2b} \\
&\quad + \frac{3d(c+dx)^2 \operatorname{PolyLog}(2, -e^{a+bx})}{2b^2} - \frac{3d(c+dx)^2 \operatorname{PolyLog}(2, e^{a+bx})}{2b^2} \\
&\quad - \frac{(3d^2) \int (c+dx) \operatorname{PolyLog}(2, -e^{a+bx}) dx}{b^2} + \frac{(3d^2) \int (c+dx) \operatorname{PolyLog}(2, e^{a+bx}) dx}{b^2} \\
&\quad - \frac{(3d^3) \operatorname{Subst}\left(\int \frac{\log(1-x)}{x} dx, x, e^{a+bx}\right)}{b^4} + \frac{(3d^3) \operatorname{Subst}\left(\int \frac{\log(1+x)}{x} dx, x, e^{a+bx}\right)}{b^4} \\
&= -\frac{6d^2(c+dx) \operatorname{arctanh}(e^{a+bx})}{b^3} + \frac{(c+dx)^3 \operatorname{arctanh}(e^{a+bx})}{b} \\
&\quad - \frac{3d(c+dx)^2 \operatorname{csch}(a+bx)}{2b^2} - \frac{(c+dx)^3 \operatorname{coth}(a+bx) \operatorname{csch}(a+bx)}{2b} \\
&\quad - \frac{3d^3 \operatorname{PolyLog}(2, -e^{a+bx})}{b^4} + \frac{3d(c+dx)^2 \operatorname{PolyLog}(2, -e^{a+bx})}{2b^2} \\
&\quad + \frac{3d^3 \operatorname{PolyLog}(2, e^{a+bx})}{b^4} - \frac{3d(c+dx)^2 \operatorname{PolyLog}(2, e^{a+bx})}{2b^2} \\
&\quad - \frac{3d^2(c+dx) \operatorname{PolyLog}(3, -e^{a+bx})}{b^3} + \frac{3d^2(c+dx) \operatorname{PolyLog}(3, e^{a+bx})}{b^3} \\
&\quad + \frac{(3d^3) \int \operatorname{PolyLog}(3, -e^{a+bx}) dx}{b^3} - \frac{(3d^3) \int \operatorname{PolyLog}(3, e^{a+bx}) dx}{b^3}
\end{aligned}$$

$$\begin{aligned}
&= -\frac{6d^2(c+dx)\operatorname{arctanh}(e^{a+bx})}{b^3} + \frac{(c+dx)^3\operatorname{arctanh}(e^{a+bx})}{b} \\
&\quad - \frac{3d(c+dx)^2\operatorname{csch}(a+bx)}{2b^2} - \frac{(c+dx)^3\operatorname{coth}(a+bx)\operatorname{csch}(a+bx)}{2b} \\
&\quad - \frac{3d^3\operatorname{PolyLog}(2,-e^{a+bx})}{b^4} + \frac{3d(c+dx)^2\operatorname{PolyLog}(2,-e^{a+bx})}{2b^2} \\
&\quad + \frac{3d^3\operatorname{PolyLog}(2,e^{a+bx})}{b^4} - \frac{3d(c+dx)^2\operatorname{PolyLog}(2,e^{a+bx})}{2b^2} \\
&\quad - \frac{3d^2(c+dx)\operatorname{PolyLog}(3,-e^{a+bx})}{b^3} + \frac{3d^2(c+dx)\operatorname{PolyLog}(3,e^{a+bx})}{b^3} \\
&\quad + \frac{(3d^3)\operatorname{Subst}\left(\int\frac{\operatorname{PolyLog}(3,-x)}{x}dx,x,e^{a+bx}\right)}{b^4} - \frac{(3d^3)\operatorname{Subst}\left(\int\frac{\operatorname{PolyLog}(3,x)}{x}dx,x,e^{a+bx}\right)}{b^4} \\
&= -\frac{6d^2(c+dx)\operatorname{arctanh}(e^{a+bx})}{b^3} + \frac{(c+dx)^3\operatorname{arctanh}(e^{a+bx})}{b} \\
&\quad - \frac{3d(c+dx)^2\operatorname{csch}(a+bx)}{2b^2} - \frac{(c+dx)^3\operatorname{coth}(a+bx)\operatorname{csch}(a+bx)}{2b} \\
&\quad - \frac{3d^3\operatorname{PolyLog}(2,-e^{a+bx})}{b^4} + \frac{3d(c+dx)^2\operatorname{PolyLog}(2,-e^{a+bx})}{2b^2} \\
&\quad + \frac{3d^3\operatorname{PolyLog}(2,e^{a+bx})}{b^4} - \frac{3d(c+dx)^2\operatorname{PolyLog}(2,e^{a+bx})}{2b^2} \\
&\quad - \frac{3d^2(c+dx)\operatorname{PolyLog}(3,-e^{a+bx})}{b^3} + \frac{3d^2(c+dx)\operatorname{PolyLog}(3,e^{a+bx})}{b^3} \\
&\quad + \frac{3d^3\operatorname{PolyLog}(4,-e^{a+bx})}{b^4} - \frac{3d^3\operatorname{PolyLog}(4,e^{a+bx})}{b^4}
\end{aligned}$$

Mathematica [A] (verified)

Time = 2.10 (sec) , antiderivative size = 440, normalized size of antiderivative = 1.72

$$\int (c+dx)^3\operatorname{csch}^3(a+bx)dx = \frac{b^2(c+dx)^2(3d+b(c+dx)\operatorname{coth}(a+bx))\operatorname{csch}(a+bx) + b^3c^3\log(1-e^{a+bx}) - 6bcd^2\log(1-e^{a+bx}) + 3b^2c^2\log(1-e^{a+bx}) - 6bcd^2\log(1-e^{a+bx}) + 3b^2c^2\log(1-e^{a+bx})}{b^4}$$

[In] Integrate[(c + d*x)^3*Csch[a + b*x]^3,x]

[Out] -1/2*(b^2*(c + d*x)^2*(3*d + b*(c + d*x)*Coth[a + b*x])*Csch[a + b*x] + b^3*c^3*Log[1 - E^(a + b*x)] - 6*b*c*d^2*Log[1 - E^(a + b*x)] + 3*b^3*c^2*d*x*Log[1 - E^(a + b*x)] - 6*b*d^3*x*Log[1 - E^(a + b*x)] + 3*b^3*c*d^2*x^2*Log[1 - E^(a + b*x)] + b^3*d^3*x^3*Log[1 - E^(a + b*x)] - b^3*c^3*Log[1 + E^(a + b*x)] + 6*b*c*d^2*Log[1 + E^(a + b*x)] - 3*b^3*c^2*d*x*Log[1 + E^(a + b*x)] + 6*b*d^3*x*Log[1 + E^(a + b*x)] - 3*b^3*c*d^2*x^2*Log[1 + E^(a + b*x)] - b^3*d^3*x^3*Log[1 + E^(a + b*x)] - 3*d*(-2*d^2 + b^2*(c + d*x)^2)*PolyLo

$$g[2, -E^{(a + b*x)}] + 3*d*(-2*d^2 + b^2*(c + d*x)^2)*PolyLog[2, E^{(a + b*x)}] + 6*b*c*d^2*PolyLog[3, -E^{(a + b*x)}] + 6*b*d^3*x*PolyLog[3, -E^{(a + b*x)}] - 6*b*c*d^2*PolyLog[3, E^{(a + b*x)}] - 6*b*d^3*x*PolyLog[3, E^{(a + b*x)}] - 6*d^3*PolyLog[4, -E^{(a + b*x)}] + 6*d^3*PolyLog[4, E^{(a + b*x)}]/b^4$$

Maple [B] (verified)

Leaf count of result is larger than twice the leaf count of optimal. 875 vs. $2(238) = 476$.

Time = 1.01 (sec) , antiderivative size = 876, normalized size of antiderivative = 3.42

method	result	size
risch	Expression too large to display	876

[In] int((d*x+c)^3*c*sch(b*x+a)^3,x,method=_RETURNVERBOSE)

[Out] $1/b*c^3*\operatorname{arctanh}(\exp(b*x+a))+6/b^4*d^3*a*\operatorname{arctanh}(\exp(b*x+a))+3/b^3*d^3*\ln(1-\exp(b*x+a))*x+3/b^4*d^3*\ln(1-\exp(b*x+a))*a-3/b^3*d^3*\ln(\exp(b*x+a)+1)*x-3/b^4*d^3*\ln(\exp(b*x+a)+1)*a-6/b^3*d^2*c*\operatorname{arctanh}(\exp(b*x+a))+3/2/b^2*d^3*\operatorname{polylog}(2,-\exp(b*x+a))*x^2-3/b^3*d^3*\operatorname{polylog}(3,-\exp(b*x+a))*x-1/2/b*d^3*\ln(1-\exp(b*x+a))*x^3-1/2/b^4*d^3*\ln(1-\exp(b*x+a))*a^3-3/2/b^2*d^3*\operatorname{polylog}(2,\exp(b*x+a))*x^2+3/b^3*d^3*\operatorname{polylog}(3,\exp(b*x+a))*x+1/2/b*d^3*\ln(\exp(b*x+a)+1)*x^3+1/2/b^4*d^3*\ln(\exp(b*x+a)+1)*a^3-1/b^4*d^3*a^3*\operatorname{arctanh}(\exp(b*x+a))-3/b^3*c*d^2*\operatorname{polylog}(3,-\exp(b*x+a))-3/2/b^2*d*c^2*\operatorname{polylog}(2,\exp(b*x+a))+3/2/b^2*d*c^2*\operatorname{polylog}(2,-\exp(b*x+a))+3/b^3*c*d^2*\operatorname{polylog}(3,\exp(b*x+a))-3/b^2*d*a*c^2*\operatorname{arctanh}(\exp(b*x+a))+3/2/b*d*c^2*\ln(\exp(b*x+a)+1)*x+3/2/b^2*d*c^2*\ln(\exp(b*x+a)+1)*a+3/b^3*d^2*a^2*c*\operatorname{arctanh}(\exp(b*x+a))-3/2/b*c*d^2*\ln(1-\exp(b*x+a))*x^2+3/2/b^3*c*d^2*\ln(1-\exp(b*x+a))*a^2-3/b^2*c*d^2*\operatorname{polylog}(2,\exp(b*x+a))*x+3/2/b*c*d^2*\ln(\exp(b*x+a)+1)*x^2-3/2/b^3*c*d^2*\ln(\exp(b*x+a)+1)*a^2+3/b^2*c*d^2*\operatorname{polylog}(2,-\exp(b*x+a))*x-3/2/b*d*c^2*\ln(1-\exp(b*x+a))*x-3/2/b^2*d*c^2*\ln(1-\exp(b*x+a))*a-\exp(b*x+a)*(\exp(2*b*x+2*a)*b*d^3*x^3+3*\exp(2*b*x+2*a)*b*c*d^2*x^2+3*\exp(2*b*x+2*a)*b*c^2*d*x+b*d^3*x^3+3*\exp(2*b*x+2*a)*d^3*x^2+\exp(2*b*x+2*a)*b*c^3+3*b*c*d^2*x^2+6*\exp(2*b*x+2*a)*c*d^2*x+3*b*c^2*d*x+3*\exp(2*b*x+2*a)*c^2*d-3*d^3*x^2+b*c^3-6*c*d^2*x-3*d*c^2)/b^2/(\exp(2*b*x+2*a)-1)^2-3*d^3*\operatorname{polylog}(4,\exp(b*x+a))/b^4+3*d^3*\operatorname{polylog}(4,-\exp(b*x+a))/b^4-3*d^3*\operatorname{polylog}(2,-\exp(b*x+a))/b^4+3*d^3*\operatorname{polylog}(2,\exp(b*x+a))/b^4$

Fricas [B] (verification not implemented)

Leaf count of result is larger than twice the leaf count of optimal. 4008 vs. $2(234) = 468$.

Time = 0.31 (sec) , antiderivative size = 4008, normalized size of antiderivative = 15.66

$$\int (c + dx)^3 \operatorname{csch}^3(a + bx) dx = \text{Too large to display}$$

[In] integrate((d*x+c)^3*csch(b*x+a)^3,x, algorithm="fricas")

[Out]
$$\begin{aligned} & -1/2*(2*(b^3*d^3*x^3 + b^3*c^3 + 3*b^2*c^2*d + 3*(b^3*c*d^2 + b^2*d^3)*x^2 \\ & + 3*(b^3*c^2*d + 2*b^2*c*d^2)*x)*\cosh(b*x + a)^3 + 6*(b^3*d^3*x^3 + b^3*c^3 \\ & + 3*b^2*c^2*d + 3*(b^3*c*d^2 + b^2*d^3)*x^2 + 3*(b^3*c^2*d + 2*b^2*c*d^2)* \\ & x)*\cosh(b*x + a)*\sinh(b*x + a)^2 + 2*(b^3*d^3*x^3 + b^3*c^3 + 3*b^2*c^2*d + \\ & 3*(b^3*c*d^2 + b^2*d^3)*x^2 + 3*(b^3*c^2*d + 2*b^2*c*d^2)*x)*\sinh(b*x + a) \\ & ^3 + 2*(b^3*d^3*x^3 + b^3*c^3 - 3*b^2*c^2*d + 3*(b^3*c*d^2 - b^2*d^3)*x^2 + \\ & 3*(b^3*c^2*d - 2*b^2*c*d^2)*x)*\cosh(b*x + a) + 3*(b^2*d^3*x^2 + 2*b^2*c*d^2 \\ & ^2*x + b^2*c^2*d + (b^2*d^3*x^2 + 2*b^2*c*d^2*x + b^2*c^2*d - 2*d^3)*\cosh(b* \\ & x + a)^4 + 4*(b^2*d^3*x^2 + 2*b^2*c*d^2*x + b^2*c^2*d - 2*d^3)*\cosh(b*x + a) \\ &)*\sinh(b*x + a)^3 + (b^2*d^3*x^2 + 2*b^2*c*d^2*x + b^2*c^2*d - 2*d^3)*\sinh(\\ & b*x + a)^4 - 2*d^3 - 2*(b^2*d^3*x^2 + 2*b^2*c*d^2*x + b^2*c^2*d - 2*d^3)*\co \\ & sh(b*x + a)^2 - 2*(b^2*d^3*x^2 + 2*b^2*c*d^2*x + b^2*c^2*d - 2*d^3 - 3*(b^2 \\ & *d^3*x^2 + 2*b^2*c*d^2*x + b^2*c^2*d - 2*d^3)*\cosh(b*x + a)^2)*\sinh(b*x + a) \\ & ^2 + 4*((b^2*d^3*x^2 + 2*b^2*c*d^2*x + b^2*c^2*d - 2*d^3)*\cosh(b*x + a)^3 \\ & - (b^2*d^3*x^2 + 2*b^2*c*d^2*x + b^2*c^2*d - 2*d^3)*\cosh(b*x + a))*\sinh(b*x + \\ & a))*\operatorname{dilog}(\cosh(b*x + a) + \sinh(b*x + a)) - 3*(b^2*d^3*x^2 + 2*b^2*c*d^2* \\ & x + b^2*c^2*d + (b^2*d^3*x^2 + 2*b^2*c*d^2*x + b^2*c^2*d - 2*d^3)*\cosh(b*x \\ & + a)^4 + 4*(b^2*d^3*x^2 + 2*b^2*c*d^2*x + b^2*c^2*d - 2*d^3)*\cosh(b*x + a)* \\ & \sinh(b*x + a)^3 + (b^2*d^3*x^2 + 2*b^2*c*d^2*x + b^2*c^2*d - 2*d^3)*\sinh(b* \\ & x + a)^4 - 2*d^3 - 2*(b^2*d^3*x^2 + 2*b^2*c*d^2*x + b^2*c^2*d - 2*d^3)*\cosh \\ & (b*x + a)^2 - 2*(b^2*d^3*x^2 + 2*b^2*c*d^2*x + b^2*c^2*d - 2*d^3 - 3*(b^2*d \\ & ^3*x^2 + 2*b^2*c*d^2*x + b^2*c^2*d - 2*d^3)*\cosh(b*x + a)^2)*\sinh(b*x + a) \\ & ^2 + 4*((b^2*d^3*x^2 + 2*b^2*c*d^2*x + b^2*c^2*d - 2*d^3)*\cosh(b*x + a)^3 - \\ & (b^2*d^3*x^2 + 2*b^2*c*d^2*x + b^2*c^2*d - 2*d^3)*\cosh(b*x + a))*\sinh(b*x + \\ & a))*\operatorname{dilog}(-\cosh(b*x + a) - \sinh(b*x + a)) - (b^3*d^3*x^3 + 3*b^3*c*d^2*x^2 \\ & + b^3*c^3 + (b^3*d^3*x^3 + 3*b^3*c*d^2*x^2 + b^3*c^3 - 6*b*c*d^2 + 3*(b^3* \\ & c^2*d - 2*b*d^3)*x)*\cosh(b*x + a)^4 + 4*(b^3*d^3*x^3 + 3*b^3*c*d^2*x^2 + b^ \\ & ^3*c^3 - 6*b*c*d^2 + 3*(b^3*c^2*d - 2*b*d^3)*x)*\cosh(b*x + a)*\sinh(b*x + a) \\ & ^3 + (b^3*d^3*x^3 + 3*b^3*c*d^2*x^2 + b^3*c^3 - 6*b*c*d^2 + 3*(b^3*c^2*d - 2 \\ & *b*d^3)*x)*\sinh(b*x + a)^4 - 6*b*c*d^2 - 2*(b^3*d^3*x^3 + 3*b^3*c*d^2*x^2 + \\ & b^3*c^3 - 6*b*c*d^2 + 3*(b^3*c^2*d - 2*b*d^3)*x)*\cosh(b*x + a)^2 - 2*(b^3* \\ & d^3*x^3 + 3*b^3*c*d^2*x^2 + b^3*c^3 - 6*b*c*d^2 - 3*(b^3*d^3*x^3 + 3*b^3*c* \\ & d^2*x^2 + b^3*c^3 - 6*b*c*d^2 + 3*(b^3*c^2*d - 2*b*d^3)*x)*\cosh(b*x + a)^2 \\ & + 3*(b^3*c^2*d - 2*b*d^3)*x)*\sinh(b*x + a)^2 + 3*(b^3*c^2*d - 2*b*d^3)*x + \\ & 4*((b^3*d^3*x^3 + 3*b^3*c*d^2*x^2 + b^3*c^3 - 6*b*c*d^2 + 3*(b^3*c^2*d - 2* \end{aligned}$$

$$\begin{aligned}
& b*d^3*x)*\cosh(b*x + a)^3 - (b^3*d^3*x^3 + 3*b^3*c*d^2*x^2 + b^3*c^3 - 6*b* \\
& c*d^2 + 3*(b^3*c^2*d - 2*b*d^3)*x)*\cosh(b*x + a))*\sinh(b*x + a))*\log(\cosh(b \\
& *x + a) + \sinh(b*x + a) + 1) + (b^3*c^3 - 3*a*b^2*c^2*d + 3*(a^2 - 2)*b*c*d \\
& ^2 + (b^3*c^3 - 3*a*b^2*c^2*d + 3*(a^2 - 2)*b*c*d^2 - (a^3 - 6*a)*d^3)*\cosh \\
& (b*x + a)^4 + 4*(b^3*c^3 - 3*a*b^2*c^2*d + 3*(a^2 - 2)*b*c*d^2 - (a^3 - 6*a \\
&)*d^3)*\cosh(b*x + a)*\sinh(b*x + a)^3 + (b^3*c^3 - 3*a*b^2*c^2*d + 3*(a^2 - \\
& 2)*b*c*d^2 - (a^3 - 6*a)*d^3)*\sinh(b*x + a)^4 - (a^3 - 6*a)*d^3 - 2*(b^3*c^ \\
& 3 - 3*a*b^2*c^2*d + 3*(a^2 - 2)*b*c*d^2 - (a^3 - 6*a)*d^3)*\cosh(b*x + a)^2 \\
& - 2*(b^3*c^3 - 3*a*b^2*c^2*d + 3*(a^2 - 2)*b*c*d^2 - (a^3 - 6*a)*d^3 - 3*(b \\
& ^3*c^3 - 3*a*b^2*c^2*d + 3*(a^2 - 2)*b*c*d^2 - (a^3 - 6*a)*d^3)*\cosh(b*x + \\
& a)^2)*\sinh(b*x + a)^2 + 4*((b^3*c^3 - 3*a*b^2*c^2*d + 3*(a^2 - 2)*b*c*d^2 - \\
& (a^3 - 6*a)*d^3)*\cosh(b*x + a)^3 - (b^3*c^3 - 3*a*b^2*c^2*d + 3*(a^2 - 2)* \\
& b*c*d^2 - (a^3 - 6*a)*d^3)*\cosh(b*x + a))*\sinh(b*x + a))*\log(\cosh(b*x + a) \\
& + \sinh(b*x + a) - 1) + (b^3*d^3*x^3 + 3*b^3*c*d^2*x^2 + 3*a*b^2*c^2*d - 3*a \\
& ^2*b*c*d^2 + (b^3*d^3*x^3 + 3*b^3*c*d^2*x^2 + 3*a*b^2*c^2*d - 3*a^2*b*c*d^2 \\
& + (a^3 - 6*a)*d^3 + 3*(b^3*c^2*d - 2*b*d^3)*x)*\cosh(b*x + a)^4 + 4*(b^3*d^ \\
& 3*x^3 + 3*b^3*c*d^2*x^2 + 3*a*b^2*c^2*d - 3*a^2*b*c*d^2 + (a^3 - 6*a)*d^3 + \\
& 3*(b^3*c^2*d - 2*b*d^3)*x)*\cosh(b*x + a)*\sinh(b*x + a)^3 + (b^3*d^3*x^3 + \\
& 3*b^3*c*d^2*x^2 + 3*a*b^2*c^2*d - 3*a^2*b*c*d^2 + (a^3 - 6*a)*d^3 + 3*(b^3*c \\
& ^2*d - 2*b*d^3)*x)*\sinh(b*x + a)^4 + (a^3 - 6*a)*d^3 - 2*(b^3*d^3*x^3 + 3* \\
& b^3*c*d^2*x^2 + 3*a*b^2*c^2*d - 3*a^2*b*c*d^2 + (a^3 - 6*a)*d^3 + 3*(b^3*c^ \\
& 2*d - 2*b*d^3)*x)*\cosh(b*x + a)^2 - 2*(b^3*d^3*x^3 + 3*b^3*c*d^2*x^2 + 3*a* \\
& b^2*c^2*d - 3*a^2*b*c*d^2 + (a^3 - 6*a)*d^3 - 3*(b^3*d^3*x^3 + 3*b^3*c*d^2* \\
& x^2 + 3*a*b^2*c^2*d - 3*a^2*b*c*d^2 + (a^3 - 6*a)*d^3 + 3*(b^3*c^2*d - 2*b* \\
& d^3)*x)*\cosh(b*x + a)^2 + 3*(b^3*c^2*d - 2*b*d^3)*x)*\sinh(b*x + a)^2 + 3*(b \\
& ^3*c^2*d - 2*b*d^3)*x + 4*((b^3*d^3*x^3 + 3*b^3*c*d^2*x^2 + 3*a*b^2*c^2*d - \\
& 3*a^2*b*c*d^2 + (a^3 - 6*a)*d^3 + 3*(b^3*c^2*d - 2*b*d^3)*x)*\cosh(b*x + a) \\
& ^3 - (b^3*d^3*x^3 + 3*b^3*c*d^2*x^2 + 3*a*b^2*c^2*d - 3*a^2*b*c*d^2 + (a^3 \\
& - 6*a)*d^3 + 3*(b^3*c^2*d - 2*b*d^3)*x)*\cosh(b*x + a))*\sinh(b*x + a))*\log(- \\
& \cosh(b*x + a) - \sinh(b*x + a) + 1) + 6*(d^3*\cosh(b*x + a)^4 + 4*d^3*\cosh(b* \\
& x + a)*\sinh(b*x + a)^3 + d^3*\sinh(b*x + a)^4 - 2*d^3*\cosh(b*x + a)^2 + d^3 \\
& + 2*(3*d^3*\cosh(b*x + a)^2 - d^3)*\sinh(b*x + a)^2 + 4*(d^3*\cosh(b*x + a)^3 \\
& - d^3*\cosh(b*x + a))*\sinh(b*x + a))*\text{polylog}(4, \cosh(b*x + a) + \sinh(b*x + a \\
&)) - 6*(d^3*\cosh(b*x + a)^4 + 4*d^3*\cosh(b*x + a)*\sinh(b*x + a)^3 + d^3*\sin \\
& h(b*x + a)^4 - 2*d^3*\cosh(b*x + a)^2 + d^3 + 2*(3*d^3*\cosh(b*x + a)^2 - d^3 \\
&)*\sinh(b*x + a)^2 + 4*(d^3*\cosh(b*x + a)^3 - d^3*\cosh(b*x + a))*\sinh(b*x + \\
& a))*\text{polylog}(4, -\cosh(b*x + a) - \sinh(b*x + a)) - 6*(b*d^3*x + (b*d^3*x + b* \\
& c*d^2)*\cosh(b*x + a)^4 + 4*(b*d^3*x + b*c*d^2)*\cosh(b*x + a)*\sinh(b*x + a)^ \\
& 3 + (b*d^3*x + b*c*d^2)*\sinh(b*x + a)^4 + b*c*d^2 - 2*(b*d^3*x + b*c*d^2)*c \\
& osh(b*x + a)^2 - 2*(b*d^3*x + b*c*d^2 - 3*(b*d^3*x + b*c*d^2)*\cosh(b*x + a) \\
& ^2)*\sinh(b*x + a)^2 + 4*((b*d^3*x + b*c*d^2)*\cosh(b*x + a)^3 - (b*d^3*x + b \\
& *c*d^2)*\cosh(b*x + a))*\sinh(b*x + a))*\text{polylog}(3, \cosh(b*x + a) + \sinh(b*x + \\
& a)) + 6*(b*d^3*x + (b*d^3*x + b*c*d^2)*\cosh(b*x + a)^4 + 4*(b*d^3*x + b*c* \\
& d^2)*\cosh(b*x + a)*\sinh(b*x + a)^3 + (b*d^3*x + b*c*d^2)*\sinh(b*x + a)^4 + \\
& b*c*d^2 - 2*(b*d^3*x + b*c*d^2)*\cosh(b*x + a)^2 - 2*(b*d^3*x + b*c*d^2 - 3*
\end{aligned}$$

```
(b*d^3*x + b*c*d^2)*cosh(b*x + a)^2)*sinh(b*x + a)^2 + 4*((b*d^3*x + b*c*d^2)*cosh(b*x + a)^3 - (b*d^3*x + b*c*d^2)*cosh(b*x + a))*sinh(b*x + a))*poly
log(3, -cosh(b*x + a) - sinh(b*x + a)) + 2*(b^3*d^3*x^3 + b^3*c^3 - 3*b^2*c^2*d
^2*d + 3*(b^3*c*d^2 - b^2*d^3)*x^2 + 3*(b^3*d^3*x^3 + b^3*c^3 + 3*b^2*c^2*d
+ 3*(b^3*c*d^2 + b^2*d^3)*x^2 + 3*(b^3*c^2*d + 2*b^2*c*d^2)*x)*cosh(b*x +
a)^2 + 3*(b^3*c^2*d - 2*b^2*c*d^2)*x)*sinh(b*x + a))/(b^4*cosh(b*x + a)^4 +
4*b^4*cosh(b*x + a)*sinh(b*x + a)^3 + b^4*sinh(b*x + a)^4 - 2*b^4*cosh(b*x
+ a)^2 + b^4 + 2*(3*b^4*cosh(b*x + a)^2 - b^4)*sinh(b*x + a)^2 + 4*(b^4*co
sh(b*x + a)^3 - b^4*cosh(b*x + a))*sinh(b*x + a))
```

Sympy [F]

$$\int (c + dx)^3 \operatorname{csch}^3(a + bx) dx = \int (c + dx)^3 \operatorname{csch}^3(a + bx) dx$$

[In] integrate((d*x+c)**3*csch(b*x+a)**3,x)

[Out] Integral((c + d*x)**3*csch(a + b*x)**3, x)

Maxima [B] (verification not implemented)

Leaf count of result is larger than twice the leaf count of optimal. 605 vs. 2(234) = 468.

Time = 0.37 (sec) , antiderivative size = 605, normalized size of antiderivative = 2.36

$$\begin{aligned} & \int (c + dx)^3 \operatorname{csch}^3(a + bx) dx \\ &= \frac{1}{2} c^3 \left(\frac{\log(e^{-bx-a}) + 1}{b} - \frac{\log(e^{-bx-a}) - 1}{b} + \frac{2(e^{-bx-a}) + e^{-3bx-3a}}{b(2e^{-2bx-2a}) - e^{-4bx-4a}) - 1} \right) \\ &+ \frac{3(b^2 x^2 \log(e^{(bx+a)}) + 1) + 2bx \operatorname{Li}_2(-e^{(bx+a)}) - 2 \operatorname{Li}_3(-e^{(bx+a)})}{2b^3} cd^2 \\ &- \frac{3(b^2 x^2 \log(-e^{(bx+a)}) + 1) + 2bx \operatorname{Li}_2(e^{(bx+a)}) - 2 \operatorname{Li}_3(e^{(bx+a)})}{2b^3} cd^2 \\ &- \frac{3cd^2 \log(e^{(bx+a)}) + 1}{b^3} + \frac{3cd^2 \log(e^{(bx+a)} - 1)}{b^3} \\ &- \frac{(bd^3 x^3 e^{(3a)} + 3c^2 d e^{(3a)} + 3(bcd^2 + d^3)x^2 e^{(3a)} + 3(bc^2 d + 2cd^2)x e^{(3a)})e^{(3bx)} + (bd^3 x^3 e^a - 3c^2 d e^a + 3(b \\ & \quad b^2 e^{(4bx+4a)} - 2b^2 e^{(2bx+2a)} + b^2}{b^2 e^{(4bx+4a)} - 2b^2 e^{(2bx+2a)} + b^2} \\ &+ \frac{(b^3 x^3 \log(e^{(bx+a)}) + 1) + 3b^2 x^2 \operatorname{Li}_2(-e^{(bx+a)}) - 6bx \operatorname{Li}_3(-e^{(bx+a)}) + 6 \operatorname{Li}_4(-e^{(bx+a)})}{2b^4} d^3 \\ &- \frac{(b^3 x^3 \log(-e^{(bx+a)}) + 1) + 3b^2 x^2 \operatorname{Li}_2(e^{(bx+a)}) - 6bx \operatorname{Li}_3(e^{(bx+a)}) + 6 \operatorname{Li}_4(e^{(bx+a)})}{2b^4} d^3 \\ &+ \frac{3(b^2 c^2 d - 2d^3)(bx \log(e^{(bx+a)}) + 1) + \operatorname{Li}_2(-e^{(bx+a)})}{2b^4} \\ &- \frac{3(b^2 c^2 d - 2d^3)(bx \log(-e^{(bx+a)}) + 1) + \operatorname{Li}_2(e^{(bx+a)})}{2b^4} \end{aligned}$$

[In] integrate((d*x+c)^3*cscsch(b*x+a)^3,x, algorithm="maxima")

[Out] $\frac{1}{2}c^3(\log(e^{-bx-a}) + 1)/b - \log(e^{-bx-a} - 1)/b + 2(e^{-bx-a} + e^{-3bx-3a})/(b(2e^{-2bx-2a} - e^{-4bx-4a} - 1))) + 3/2(b^2x^2\log(e^{bx+a}) + 1) + 2bx\text{dilog}(-e^{bx+a}) - 2\text{polylog}(3, -e^{bx+a})) * c^2d^2/b^3 - 3/2(b^2x^2\log(-e^{bx+a}) + 1) + 2bx\text{dilog}(e^{bx+a}) - 2\text{polylog}(3, e^{bx+a})) * c^2d^2/b^3 - 3c^2d^2\log(e^{bx+a} + 1)/b^3 + 3c^2d^2\log(e^{bx+a} - 1)/b^3 - ((b^3d^3x^3e^{3a} + 3c^2d^2e^{3a} + 3(b^3c^2d^2 + d^3)x^2e^{3a} + 3(b^3c^2d + 2c^2d^2)xe^{3a}))e^{3bx} + (b^3d^3x^3e^a - 3c^2d^2e^a + 3(b^3c^2d^2 - d^3)x^2e^a + 3(b^3c^2d - 2c^2d^2)xe^a)e^{bx})/(b^2e^{4bx+4a} - 2b^2e^{2bx+2a} + b^2) + 1/2(b^3x^3\log(e^{bx+a}) + 1) + 3b^2x^2\text{dilog}(-e^{bx+a}) - 6bx\text{polylog}(3, -e^{bx+a}) + 6\text{polylog}(4, -e^{bx+a}))d^3/b^4 - 1/2(b^3x^3\log(-e^{bx+a}) + 1) + 3b^2x^2\text{dilog}(e^{bx+a}) - 6bx\text{polylog}(3, e^{bx+a}) + 6\text{polylog}(4, e^{bx+a}))d^3/b^4 + 3/2(b^2c^2d - 2d^3)(bx\log(e^{bx+a}) + 1) + \text{dilog}(-e^{bx+a}))/b^4 - 3/2(b^2c^2d - 2d^3)(bx\log(-e^{bx+a}) + 1) + \text{dilog}(e^{bx+a}))/b^4$

Giac [F]

$$\int (c + dx)^3 \text{csch}^3(a + bx) dx = \int (dx + c)^3 \text{csch}(bx + a)^3 dx$$

[In] integrate((d*x+c)^3*cscsch(b*x+a)^3,x, algorithm="giac")

[Out] integrate((d*x + c)^3*cscsch(b*x + a)^3, x)

Mupad [F(-1)]

Timed out.

$$\int (c + dx)^3 \text{csch}^3(a + bx) dx = \int \frac{(c + dx)^3}{\sinh(a + bx)^3} dx$$

[In] int((c + d*x)^3/sinh(a + b*x)^3,x)

[Out] int((c + d*x)^3/sinh(a + b*x)^3, x)

3.10 $\int (c + dx)^2 \operatorname{csch}^3(a + bx) dx$

Optimal result	84
Rubi [A] (verified)	85
Mathematica [B] (verified)	87
Maple [B] (verified)	88
Fricas [B] (verification not implemented)	88
Sympy [F]	90
Maxima [B] (verification not implemented)	90
Giac [F]	91
Mupad [F(-1)]	91

Optimal result

Integrand size = 16, antiderivative size = 154

$$\int (c + dx)^2 \operatorname{csch}^3(a + bx) dx = \frac{(c + dx)^2 \operatorname{arctanh}(e^{a+bx})}{b} - \frac{d^2 \operatorname{arctanh}(\cosh(a + bx))}{b^3} - \frac{d(c + dx) \operatorname{csch}(a + bx)}{b^2} - \frac{(c + dx)^2 \operatorname{coth}(a + bx) \operatorname{csch}(a + bx)}{2b} + \frac{d(c + dx) \operatorname{PolyLog}(2, -e^{a+bx})}{b^2} - \frac{d(c + dx) \operatorname{PolyLog}(2, e^{a+bx})}{b^2} - \frac{d^2 \operatorname{PolyLog}(3, -e^{a+bx})}{b^3} + \frac{d^2 \operatorname{PolyLog}(3, e^{a+bx})}{b^3}$$

```
[Out] (d*x+c)^2*arctanh(exp(b*x+a))/b-d^2*arctanh(cosh(b*x+a))/b^3-d*(d*x+c)*csch
(b*x+a)/b^2-1/2*(d*x+c)^2*coth(b*x+a)*csch(b*x+a)/b+d*(d*x+c)*polylog(2,-ex
p(b*x+a))/b^2-d*(d*x+c)*polylog(2,exp(b*x+a))/b^2-d^2*polylog(3,-exp(b*x+a)
)/b^3+d^2*polylog(3,exp(b*x+a))/b^3
```

Rubi [A] (verified)

Time = 0.12 (sec) , antiderivative size = 154, normalized size of antiderivative = 1.00, number of steps used = 9, number of rules used = 6, $\frac{\text{number of rules}}{\text{integrand size}} = 0.375$, Rules used = {4271, 3855, 4267, 2611, 2320, 6724}

$$\int (c + dx)^2 \operatorname{csch}^3(a + bx) dx = -\frac{d^2 \operatorname{arctanh}(\cosh(a + bx))}{b^3} + \frac{(c + dx)^2 \operatorname{arctanh}(e^{a+bx})}{b} - \frac{d^2 \operatorname{PolyLog}(3, -e^{a+bx})}{b^3} + \frac{d^2 \operatorname{PolyLog}(3, e^{a+bx})}{b^3} + \frac{d(c + dx) \operatorname{PolyLog}(2, -e^{a+bx})}{b^2} - \frac{d(c + dx) \operatorname{PolyLog}(2, e^{a+bx})}{b^2} - \frac{d(c + dx) \operatorname{csch}(a + bx)}{b^2} - \frac{(c + dx)^2 \operatorname{coth}(a + bx) \operatorname{csch}(a + bx)}{2b}$$

[In] Int[(c + d*x)^2*Csch[a + b*x]^3,x]

[Out] ((c + d*x)^2*ArcTanh[E^(a + b*x)]/b - (d^2*ArcTanh[Cosh[a + b*x]])/b^3 - (d*(c + d*x)*Csch[a + b*x])/b^2 - ((c + d*x)^2*Coth[a + b*x]*Csch[a + b*x])/(2*b) + (d*(c + d*x)*PolyLog[2, -E^(a + b*x)]/b^2 - (d*(c + d*x)*PolyLog[2, E^(a + b*x)]/b^2 - (d^2*PolyLog[3, -E^(a + b*x)]/b^3 + (d^2*PolyLog[3, E^(a + b*x)]/b^3

Rule 2320

```
Int[u_, x_Symbol] := With[{v = FunctionOfExponential[u, x]}, Dist[v/D[v, x], Subst[Int[FunctionOfExponentialFunction[u, x]/x, x], x, v], x] /; FunctionOfExponentialQ[u, x] && !MatchQ[u, (w_)*((a_.)*(v_)^(n_))^(m_) /; FreeQ[{a, m, n}, x] && IntegerQ[m*n]] && !MatchQ[u, E^((c_.)*((a_.) + (b_.)*x))* (F_) [v_] /; FreeQ[{a, b, c}, x] && InverseFunctionQ[F[x]]]
```

Rule 2611

```
Int[Log[1 + (e_.)*((F_)^((c_.)*((a_.) + (b_.)*(x_))))^(n_.)]*((f_.) + (g_.)*(x_))^(m_.), x_Symbol] := Simp[(-(f + g*x)^m)*(PolyLog[2, (-e)*(F^(c*(a + b*x))))^n]/(b*c*n*Log[F]), x] + Dist[g*(m/(b*c*n*Log[F])), Int[(f + g*x)^(m - 1)*PolyLog[2, (-e)*(F^(c*(a + b*x))))^n], x], x] /; FreeQ[{F, a, b, c, e, f, g, n}, x] && GtQ[m, 0]
```

Rule 3855

```
Int[csc[(c_.) + (d_.)*(x_)], x_Symbol] := Simp[-ArcTanh[Cos[c + d*x]]/d, x] /; FreeQ[{c, d}, x]
```

Rule 4267

```
Int[csc[(e_.) + (Complex[0, fz_])*(f_.)*(x_)]*((c_.) + (d_.)*(x_))^(m_.), x_Symbol]
:> Simp[-2*(c + d*x)^m*(ArcTanh[E^((-I)*e + f*fz*x)]/(f*fz*I)), x]
+ (-Dist[d*(m/(f*fz*I)), Int[(c + d*x)^(m - 1)*Log[1 - E^((-I)*e + f*fz*x)], x], x]
+ Dist[d*(m/(f*fz*I)), Int[(c + d*x)^(m - 1)*Log[1 + E^((-I)*e + f*fz*x)], x], x]) /;
FreeQ[{c, d, e, f, fz}, x] && IGtQ[m, 0]
```

Rule 4271

```
Int[(csc[(e_.) + (f_.)*(x_)]*(b_.))^(n_)*((c_.) + (d_.)*(x_))^(m_), x_Symbol]
:> Simp[(-b^2)*(c + d*x)^m*Cot[e + f*x]*((b*Csc[e + f*x])^(n - 2)/(f*(n - 1))), x]
+ (Dist[b^2*d^2*m*(m - 1)/(f^2*(n - 1)*(n - 2)), Int[(c + d*x)^(m - 2)*(b*Csc[e + f*x])^(n - 2), x], x]
+ Dist[b^2*((n - 2)/(n - 1)), Int[(c + d*x)^m*(b*Csc[e + f*x])^(n - 2), x], x]
- Simp[b^2*d*m*(c + d*x)^(m - 1)*((b*Csc[e + f*x])^(n - 2)/(f^2*(n - 1)*(n - 2))), x]) /;
FreeQ[{b, c, d, e, f}, x] && GtQ[n, 1] && NeQ[n, 2] && GtQ[m, 1]
```

Rule 6724

```
Int[PolyLog[n_, (c_.)*((a_.) + (b_.)*(x_))^(p_.)]/((d_.) + (e_.)*(x_)), x_Symbol]
:> Simp[PolyLog[n + 1, c*(a + b*x)^p]/(e*p), x] /; FreeQ[{a, b, c, d, e, n, p}, x]
&& EqQ[b*d, a*e]
```

Rubi steps

$$\begin{aligned}
\text{integral} &= -\frac{d(c+dx)\operatorname{csch}(a+bx)}{b^2} - \frac{(c+dx)^2 \coth(a+bx)\operatorname{csch}(a+bx)}{2b} \\
&\quad - \frac{1}{2} \int (c+dx)^2 \operatorname{csch}(a+bx) dx + \frac{d^2 \int \operatorname{csch}(a+bx) dx}{b^2} \\
&= \frac{(c+dx)^2 \operatorname{arctanh}(e^{a+bx})}{b} - \frac{d^2 \operatorname{arctanh}(\cosh(a+bx))}{b^3} \\
&\quad - \frac{d(c+dx)\operatorname{csch}(a+bx)}{b^2} - \frac{(c+dx)^2 \coth(a+bx)\operatorname{csch}(a+bx)}{2b} \\
&\quad + \frac{d \int (c+dx) \log(1 - e^{a+bx}) dx}{b} - \frac{d \int (c+dx) \log(1 + e^{a+bx}) dx}{b} \\
&= \frac{(c+dx)^2 \operatorname{arctanh}(e^{a+bx})}{b} - \frac{d^2 \operatorname{arctanh}(\cosh(a+bx))}{b^3} \\
&\quad - \frac{d(c+dx)\operatorname{csch}(a+bx)}{b^2} - \frac{(c+dx)^2 \coth(a+bx)\operatorname{csch}(a+bx)}{2b} \\
&\quad + \frac{d(c+dx) \operatorname{PolyLog}(2, -e^{a+bx})}{b^2} - \frac{d(c+dx) \operatorname{PolyLog}(2, e^{a+bx})}{b^2} \\
&\quad - \frac{d^2 \int \operatorname{PolyLog}(2, -e^{a+bx}) dx}{b^2} + \frac{d^2 \int \operatorname{PolyLog}(2, e^{a+bx}) dx}{b^2}
\end{aligned}$$

$$\begin{aligned}
&= \frac{(c+dx)^2 \operatorname{arctanh}(e^{a+bx})}{b} - \frac{d^2 \operatorname{arctanh}(\cosh(a+bx))}{b^3} \\
&\quad - \frac{d(c+dx) \operatorname{csch}(a+bx)}{b^2} - \frac{(c+dx)^2 \coth(a+bx) \operatorname{csch}(a+bx)}{2b} \\
&\quad + \frac{d(c+dx) \operatorname{PolyLog}(2, -e^{a+bx})}{b^2} - \frac{d(c+dx) \operatorname{PolyLog}(2, e^{a+bx})}{b^2} \\
&\quad - \frac{d^2 \operatorname{Subst}\left(\int \frac{\operatorname{PolyLog}(2, -x)}{x} dx, x, e^{a+bx}\right)}{b^3} + \frac{d^2 \operatorname{Subst}\left(\int \frac{\operatorname{PolyLog}(2, x)}{x} dx, x, e^{a+bx}\right)}{b^3} \\
&= \frac{(c+dx)^2 \operatorname{arctanh}(e^{a+bx})}{b} - \frac{d^2 \operatorname{arctanh}(\cosh(a+bx))}{b^3} - \frac{d(c+dx) \operatorname{csch}(a+bx)}{b^2} \\
&\quad - \frac{(c+dx)^2 \coth(a+bx) \operatorname{csch}(a+bx)}{2b} + \frac{d(c+dx) \operatorname{PolyLog}(2, -e^{a+bx})}{b^2} \\
&\quad - \frac{d(c+dx) \operatorname{PolyLog}(2, e^{a+bx})}{b^2} - \frac{d^2 \operatorname{PolyLog}(3, -e^{a+bx})}{b^3} + \frac{d^2 \operatorname{PolyLog}(3, e^{a+bx})}{b^3}
\end{aligned}$$

Mathematica [B] (verified)

Leaf count is larger than twice the leaf count of optimal. 420 vs. $2(154) = 308$.

Time = 6.24 (sec) , antiderivative size = 420, normalized size of antiderivative = 2.73

$$\begin{aligned}
\int (c+dx)^2 \operatorname{csch}^3(a+bx) dx &= -\frac{d(c+dx) \operatorname{csch}(a)}{b^2} + \frac{(-c^2 - 2cdx - d^2x^2) \operatorname{csch}^2\left(\frac{a}{2} + \frac{bx}{2}\right)}{8b} \\
&+ \frac{-b^2c^2 \log(1 - e^{a+bx}) + 2d^2 \log(1 - e^{a+bx}) - 2b^2cdx \log(1 - e^{a+bx}) - b^2d^2x^2 \log(1 - e^{a+bx}) + b^2c^2 \log(1 + e^{a+bx})}{b^2} \\
&+ \frac{(-c^2 - 2cdx - d^2x^2) \operatorname{sech}^2\left(\frac{a}{2} + \frac{bx}{2}\right)}{8b} \\
&+ \frac{\operatorname{csch}\left(\frac{a}{2}\right) \operatorname{csch}\left(\frac{a}{2} + \frac{bx}{2}\right) (cd \sinh\left(\frac{bx}{2}\right) + d^2x \sinh\left(\frac{bx}{2}\right))}{2b^2} \\
&+ \frac{\operatorname{sech}\left(\frac{a}{2}\right) \operatorname{sech}\left(\frac{a}{2} + \frac{bx}{2}\right) (cd \sinh\left(\frac{bx}{2}\right) + d^2x \sinh\left(\frac{bx}{2}\right))}{2b^2}
\end{aligned}$$

[In] Integrate[(c + d*x)^2*Csch[a + b*x]^3,x]

[Out] $-\left(\frac{d(c+dx) \operatorname{csch}(a)}{b^2}\right) + \frac{(-c^2 - 2cdx - d^2x^2) \operatorname{csch}\left(\frac{a}{2} + \frac{bx}{2}\right)}{8b} + \frac{(-b^2c^2 \log(1 - E^{a+bx})) + 2d^2 \log(1 - E^{a+bx}) - 2b^2cdx \log(1 - E^{a+bx}) - b^2d^2x^2 \log(1 - E^{a+bx}) + b^2c^2 \log(1 + E^{a+bx})}{b^2} + \frac{(-c^2 - 2cdx - d^2x^2) \operatorname{sech}\left(\frac{a}{2} + \frac{bx}{2}\right)}{8b} + \frac{\operatorname{csch}\left(\frac{a}{2}\right) \operatorname{csch}\left(\frac{a}{2} + \frac{bx}{2}\right) (cd \sinh\left(\frac{bx}{2}\right) + d^2x \sinh\left(\frac{bx}{2}\right))}{2b^2} + \frac{\operatorname{sech}\left(\frac{a}{2}\right) \operatorname{sech}\left(\frac{a}{2} + \frac{bx}{2}\right) (cd \sinh\left(\frac{bx}{2}\right) + d^2x \sinh\left(\frac{bx}{2}\right))}{2b^2}$

Maple [B] (verified)

Leaf count of result is larger than twice the leaf count of optimal. 443 vs. 2(147) = 294.

Time = 0.94 (sec) , antiderivative size = 444, normalized size of antiderivative = 2.88

method	result
risch	$-\frac{e^{bx+a} (e^{2bx+2a} b d^2 x^2 + 2e^{2bx+2a} bcdx + e^{2bx+2a} b c^2 + b d^2 x^2 + 2e^{2bx+2a} d^2 x + 2bcdx + 2e^{2bx+2a} cd + c^2 b - 2x d^2 - 2cd)}{b^2 (e^{2bx+2a} - 1)^2} + \frac{d^2 \ln(1 - e^{bx+a})}{2b^3}$

[In] int((d*x+c)^2*csch(b*x+a)^3,x,method=_RETURNVERBOSE)

[Out]
$$-\exp(b*x+a)*(\exp(2*b*x+2*a)*b*d^2*x^2+2*\exp(2*b*x+2*a)*b*c*d*x+\exp(2*b*x+2*a)*b*c^2+b*d^2*x^2+2*\exp(2*b*x+2*a)*d^2*x+2*b*c*d*x+2*\exp(2*b*x+2*a)*c*d+c^2*b-2*x*d^2-2*c*d)/b^2/(\exp(2*b*x+2*a)-1)^2+1/2/b^3*d^2*\ln(1-\exp(b*x+a))*a^2-1/2/b^3*d^2*\ln(\exp(b*x+a)+1)*a^2+1/b^3*a^2*d^2*\operatorname{arctanh}(\exp(b*x+a))+1/b*c^2*\operatorname{arctanh}(\exp(b*x+a))-2/b^3*d^2*\operatorname{arctanh}(\exp(b*x+a))-2/b^2*a*c*d*\operatorname{arctanh}(\exp(b*x+a))-1/b*c*d*\ln(1-\exp(b*x+a))*x+d^2*\operatorname{polylog}(3,\exp(b*x+a))/b^3-d^2*\operatorname{polylog}(3,-\exp(b*x+a))/b^3-1/b^2*c*d*\ln(1-\exp(b*x+a))*a+1/b*c*d*\ln(\exp(b*x+a)+1)*x+1/b^2*c*d*\ln(\exp(b*x+a)+1)*a-1/2/b*d^2*\ln(1-\exp(b*x+a))*x^2-1/b^2*d^2*\operatorname{polylog}(2,\exp(b*x+a))*x+1/2/b*d^2*\ln(\exp(b*x+a)+1)*x^2+1/b^2*d^2*\operatorname{polylog}(2,-\exp(b*x+a))*x-1/b^2*c*d*\operatorname{polylog}(2,\exp(b*x+a))+1/b^2*c*d*\operatorname{polylog}(2,-\exp(b*x+a))$$

Fricas [B] (verification not implemented)

Leaf count of result is larger than twice the leaf count of optimal. 2218 vs. 2(145) = 290.

Time = 0.29 (sec) , antiderivative size = 2218, normalized size of antiderivative = 14.40

$$\int (c + dx)^2 \operatorname{csch}^3(a + bx) dx = \text{Too large to display}$$

[In] integrate((d*x+c)^2*csch(b*x+a)^3,x, algorithm="fricas")

[Out]
$$-1/2*(2*(b^2*d^2*x^2 + b^2*c^2 + 2*b*c*d + 2*(b^2*c*d + b*d^2)*x)*\cosh(b*x + a)^3 + 6*(b^2*d^2*x^2 + b^2*c^2 + 2*b*c*d + 2*(b^2*c*d + b*d^2)*x)*\cosh(b*x + a)*\sinh(b*x + a)^2 + 2*(b^2*d^2*x^2 + b^2*c^2 + 2*b*c*d + 2*(b^2*c*d + b*d^2)*x)*\sinh(b*x + a)^3 + 2*(b^2*d^2*x^2 + b^2*c^2 - 2*b*c*d + 2*(b^2*c*d - b*d^2)*x)*\cosh(b*x + a) + 2*((b*d^2*x + b*c*d)*\cosh(b*x + a)^4 + 4*(b*d^2*x + b*c*d)*\cosh(b*x + a)*\sinh(b*x + a)^3 + (b*d^2*x + b*c*d)*\sinh(b*x + a)^4 + b*d^2*x + b*c*d - 2*(b*d^2*x + b*c*d)*\cosh(b*x + a)^2 - 2*(b*d^2*x + b*c*d - 3*(b*d^2*x + b*c*d)*\cosh(b*x + a)^2)*\sinh(b*x + a)^2 + 4*((b*d^2*x + b*c*d)*\cosh(b*x + a)^3 - (b*d^2*x + b*c*d)*\cosh(b*x + a))*\sinh(b*x + a))*\operatorname{dilog}(\cosh(b*x + a) + \sinh(b*x + a)) - 2*((b*d^2*x + b*c*d)*\cosh(b*x + a)^4 + 4*(b*d^2*x + b*c*d)*\cosh(b*x + a)*\sinh(b*x + a)^3 + (b*d^2*x + b*c*d)*\sinh(b*x + a)^4 + b*d^2*x + b*c*d - 2*(b*d^2*x + b*c*d)*\cosh(b*x + a)^2 - 2*$$

$$\begin{aligned}
& (b^2d^2x + b^2cd - 3(b^2d^2x + b^2cd) \cosh(bx + a)^2) \sinh(bx + a)^2 + 4 \\
& * ((b^2d^2x + b^2cd) \cosh(bx + a)^3 - (b^2d^2x + b^2cd) \cosh(bx + a) \sinh(bx + a)) \operatorname{dilog}(-\cosh(bx + a) - \sinh(bx + a)) - (b^2d^2x^2 + 2b^2cd \\
& * x + (b^2d^2x^2 + 2b^2cdx + b^2c^2 - 2d^2) \cosh(bx + a)^4 + 4(b^2d^2x^2 + 2b^2cdx + b^2c^2 - 2d^2) \cosh(bx + a) \sinh(bx + a)^3 + (\\
& b^2d^2x^2 + 2b^2cdx + b^2c^2 - 2d^2) \sinh(bx + a)^4 + b^2c^2 - 2 \\
& (b^2d^2x^2 + 2b^2cdx + b^2c^2 - 2d^2) \cosh(bx + a)^2 - 2(b^2d^2x^2 + 2b^2cdx + b^2c^2 - 3(b^2d^2x^2 + 2b^2cdx + b^2c^2 - 2d^2) \\
& \cosh(bx + a)^2 - 2d^2) \sinh(bx + a)^2 - 2d^2 + 4((b^2d^2x^2 + 2b^2cdx + b^2c^2 - 2d^2) \cosh(bx + a)^3 - (b^2d^2x^2 + 2b^2cdx + \\
& b^2c^2 - 2d^2) \cosh(bx + a) \sinh(bx + a)) \log(\cosh(bx + a) + \sinh(bx + a) + 1) + ((b^2c^2 - 2ab^2cd + (a^2 - 2)d^2) \cosh(bx + a)^4 + 4(b^2c^2 - 2ab^2cd + (a^2 - 2)d^2) \cosh(bx + a) \sinh(bx + a)^3 + (b^2c^2 - 2ab^2cd + (a^2 - 2)d^2) \sinh(bx + a)^4 + b^2c^2 - 2ab^2cd + (a^2 - 2)d^2 - 2(b^2c^2 - 2ab^2cd + (a^2 - 2)d^2) \cosh(bx + a)^2 - 2(b^2c^2 - 2ab^2cd + (a^2 - 2)d^2 - 3(b^2c^2 - 2ab^2cd + (a^2 - 2)d^2) \cosh(bx + a)^2) \sinh(bx + a)^2 + 4((b^2c^2 - 2ab^2cd + (a^2 - 2)d^2) \cosh(bx + a)^3 - (b^2c^2 - 2ab^2cd + (a^2 - 2)d^2) \cosh(bx + a) \sinh(bx + a)) \log(\cosh(bx + a) + \sinh(bx + a) - 1) + (b^2d^2x^2 + 2b^2cdx + (b^2d^2x^2 + 2b^2cdx + 2ab^2cd - a^2d^2) \cosh(bx + a)^4 + 4(b^2d^2x^2 + 2b^2cdx + 2ab^2cd - a^2d^2) \cosh(bx + a) \sinh(bx + a)^3 + (b^2d^2x^2 + 2b^2cdx + 2ab^2cd - a^2d^2) \sinh(bx + a)^4 + 2ab^2cd - a^2d^2 - 2(b^2d^2x^2 + 2b^2cdx + 2ab^2cd - a^2d^2) \cosh(bx + a)^2 - 2(b^2d^2x^2 + 2b^2cdx + 2ab^2cd - a^2d^2 - 3(b^2d^2x^2 + 2b^2cdx + 2ab^2cd - a^2d^2) \cosh(bx + a)^2) \sinh(bx + a)^2 + 4((b^2d^2x^2 + 2b^2cdx + 2ab^2cd - a^2d^2) \cosh(bx + a)^3 - (b^2d^2x^2 + 2b^2cdx + 2ab^2cd - a^2d^2) \cosh(bx + a) \sinh(bx + a)) \log(-\cosh(bx + a) - \sinh(bx + a) + 1) - 2(d^2 \cosh(bx + a)^4 + 4d^2 \cosh(bx + a) \sinh(bx + a)^3 + d^2 \sinh(bx + a)^4 - 2d^2 \cosh(bx + a)^2 + 2(3d^2 \cosh(bx + a)^2 - d^2) \sinh(bx + a)^2 + d^2 + 4(d^2 \cosh(bx + a)^3 - d^2 \cosh(bx + a) \sinh(bx + a)) \operatorname{polylog}(3, \cosh(bx + a) + \sinh(bx + a)) + 2(d^2 \cosh(bx + a)^4 + 4d^2 \cosh(bx + a) \sinh(bx + a)^3 + d^2 \sinh(bx + a)^4 - 2d^2 \cosh(bx + a)^2 + 2(3d^2 \cosh(bx + a)^2 - d^2) \sinh(bx + a)^2 + d^2 + 4(d^2 \cosh(bx + a)^3 - d^2 \cosh(bx + a) \sinh(bx + a)) \operatorname{polylog}(3, -\cosh(bx + a) - \sinh(bx + a)) + 2(b^2d^2x^2 + b^2c^2 - 2b^2cd + 3(b^2d^2x^2 + b^2c^2 + 2b^2cd + 2(b^2cd + b^2d^2)x) \cosh(bx + a)^2 + 2(b^2cd - b^2d^2)x) \sinh(bx + a)) / (b^3 \cosh(bx + a)^4 + 4b^3 \cosh(bx + a) \sinh(bx + a)^3 + b^3 \sinh(bx + a)^4 - 2b^3 \cosh(bx + a)^2 + b^3 + 2(3b^3 \cosh(bx + a)^2 - b^3) \sinh(bx + a)^2 + 4(b^3 \cosh(bx + a)^3 - b^3 \cosh(bx + a)) \sinh(bx + a))
\end{aligned}$$

Sympy [F]

$$\int (c + dx)^2 \operatorname{csch}^3(a + bx) dx = \int (c + dx)^2 \operatorname{csch}^3(a + bx) dx$$

[In] integrate((d*x+c)**2*csch(b*x+a)**3,x)

[Out] Integral((c + d*x)**2*csch(a + b*x)**3, x)

Maxima [B] (verification not implemented)

Leaf count of result is larger than twice the leaf count of optimal. 393 vs. 2(145) = 290.

Time = 0.34 (sec) , antiderivative size = 393, normalized size of antiderivative = 2.55

$$\begin{aligned} & \int (c + dx)^2 \operatorname{csch}^3(a + bx) dx \\ &= \frac{1}{2} c^2 \left(\frac{\log(e^{-bx-a}) + 1}{b} - \frac{\log(e^{-bx-a}) - 1}{b} + \frac{2(e^{-bx-a}) + e^{-3bx-3a}}{b(2e^{-2bx-2a}) - e^{-4bx-4a} - 1)} \right) \\ &+ \frac{(bx \log(e^{bx+a}) + 1) + \operatorname{Li}_2(-e^{bx+a})}{b^2} cd - \frac{(bx \log(-e^{bx+a}) + 1) + \operatorname{Li}_2(e^{bx+a})}{b^2} cd \\ &- \frac{(bd^2 x^2 e^{3a}) + 2cde^{3a} + 2(bcd + d^2)xe^{3a})e^{3bx} + (bd^2 x^2 e^a - 2cde^a + 2(bcd - d^2)xe^a)e^{bx}}{b^2 e^{4bx+4a} - 2b^2 e^{2bx+2a} + b^2} \\ &+ \frac{(b^2 x^2 \log(e^{bx+a}) + 1) + 2bx \operatorname{Li}_2(-e^{bx+a}) - 2 \operatorname{Li}_3(-e^{bx+a})}{2b^3} d^2 \\ &- \frac{(b^2 x^2 \log(-e^{bx+a}) + 1) + 2bx \operatorname{Li}_2(e^{bx+a}) - 2 \operatorname{Li}_3(e^{bx+a})}{2b^3} d^2 \\ &- \frac{d^2 \log(e^{bx+a}) + 1}{b^3} + \frac{d^2 \log(e^{bx+a}) - 1}{b^3} \end{aligned}$$

[In] integrate((d*x+c)^2*csch(b*x+a)^3,x, algorithm="maxima")

[Out] 1/2*c^2*(log(e^(-b*x - a) + 1)/b - log(e^(-b*x - a) - 1)/b + 2*(e^(-b*x - a) + e^(-3*b*x - 3*a))/(b*(2*e^(-2*b*x - 2*a) - e^(-4*b*x - 4*a) - 1))) + (b*x*log(e^(b*x + a) + 1) + dilog(-e^(b*x + a)))*c*d/b^2 - (b*x*log(-e^(b*x + a) + 1) + dilog(e^(b*x + a)))*c*d/b^2 - ((b*d^2*x^2*e^(3*a) + 2*c*d*e^(3*a) + 2*(b*c*d + d^2)*x*e^(3*a))*e^(3*b*x) + (b*d^2*x^2*e^a - 2*c*d*e^a + 2*(b*c*d - d^2)*x*e^a)*e^(b*x))/(b^2*e^(4*b*x + 4*a) - 2*b^2*e^(2*b*x + 2*a) + b^2) + 1/2*(b^2*x^2*log(e^(b*x + a) + 1) + 2*b*x*dilog(-e^(b*x + a)) - 2*polylog(3, -e^(b*x + a)))*d^2/b^3 - 1/2*(b^2*x^2*log(-e^(b*x + a) + 1) + 2*b*x*dilog(e^(b*x + a)) - 2*polylog(3, e^(b*x + a)))*d^2/b^3 - d^2*log(e^(b*x + a) + 1)/b^3 + d^2*log(e^(b*x + a) - 1)/b^3

Giac [F]

$$\int (c + dx)^2 \operatorname{csch}^3(a + bx) dx = \int (dx + c)^2 \operatorname{csch}(bx + a)^3 dx$$

[In] integrate((d*x+c)^2*csch(b*x+a)^3,x, algorithm="giac")

[Out] integrate((d*x + c)^2*csch(b*x + a)^3, x)

Mupad [F(-1)]

Timed out.

$$\int (c + dx)^2 \operatorname{csch}^3(a + bx) dx = \int \frac{(c + dx)^2}{\sinh(a + bx)^3} dx$$

[In] int((c + d*x)^2/sinh(a + b*x)^3,x)

[Out] int((c + d*x)^2/sinh(a + b*x)^3, x)

3.11 $\int (c + dx) \operatorname{csch}^3(a + bx) dx$

Optimal result	92
Rubi [A] (verified)	92
Mathematica [B] (verified)	94
Maple [B] (verified)	94
Fricas [B] (verification not implemented)	95
Sympy [F]	96
Maxima [F]	96
Giac [F]	96
Mupad [F(-1)]	96

Optimal result

Integrand size = 14, antiderivative size = 92

$$\int (c + dx) \operatorname{csch}^3(a + bx) dx = \frac{(c + dx) \operatorname{arctanh}(e^{a+bx})}{b} - \frac{d \operatorname{csch}(a + bx)}{2b^2} - \frac{(c + dx) \operatorname{coth}(a + bx) \operatorname{csch}(a + bx)}{2b} + \frac{d \operatorname{PolyLog}(2, -e^{a+bx})}{2b^2} - \frac{d \operatorname{PolyLog}(2, e^{a+bx})}{2b^2}$$

[Out] (d*x+c)*arctanh(exp(b*x+a))/b-1/2*d*csch(b*x+a)/b^2-1/2*(d*x+c)*coth(b*x+a)*csch(b*x+a)/b+1/2*d*polylog(2,-exp(b*x+a))/b^2-1/2*d*polylog(2,exp(b*x+a))/b^2

Rubi [A] (verified)

Time = 0.06 (sec) , antiderivative size = 92, normalized size of antiderivative = 1.00, number of steps used = 6, number of rules used = 4, $\frac{\text{number of rules}}{\text{integrand size}} = 0.286$, Rules used = {4270, 4267, 2317, 2438}

$$\int (c + dx) \operatorname{csch}^3(a + bx) dx = \frac{(c + dx) \operatorname{arctanh}(e^{a+bx})}{b} + \frac{d \operatorname{PolyLog}(2, -e^{a+bx})}{2b^2} - \frac{d \operatorname{PolyLog}(2, e^{a+bx})}{2b^2} - \frac{d \operatorname{csch}(a + bx)}{2b^2} - \frac{(c + dx) \operatorname{coth}(a + bx) \operatorname{csch}(a + bx)}{2b}$$

[In] Int[(c + d*x)*Csch[a + b*x]^3,x]

```
[Out] ((c + d*x)*ArcTanh[E^(a + b*x)]/b - (d*Csch[a + b*x])/(2*b^2) - ((c + d*x)
*Coth[a + b*x]*Csch[a + b*x])/(2*b) + (d*PolyLog[2, -E^(a + b*x)]/(2*b^2)
- (d*PolyLog[2, E^(a + b*x)]/(2*b^2)
```

Rule 2317

```
Int[Log[(a_) + (b_.)*((F_)^((e_.)*((c_.) + (d_.)*(x_)))^(n_.)], x_Symbol]
:> Dist[1/(d*e*n*Log[F]), Subst[Int[Log[a + b*x]/x, x], x, (F^(e*(c + d*x))
)^n], x] /; FreeQ[{F, a, b, c, d, e, n}, x] && GtQ[a, 0]
```

Rule 2438

```
Int[Log[(c_.)*((d_) + (e_.)*(x_)^(n_.))]/(x_), x_Symbol] :> Simp[-PolyLog[2
, (-c)*e*x^n]/n, x] /; FreeQ[{c, d, e, n}, x] && EqQ[c*d, 1]
```

Rule 4267

```
Int[csc[(e_.) + (Complex[0, fz_])*(f_.)*(x_)]*((c_.) + (d_.)*(x_))^(m_.), x
_Symbol] :> Simp[-2*(c + d*x)^m*(ArcTanh[E^((-I)*e + f*fz*x)]/(f*fz*I)), x]
+ (-Dist[d*(m/(f*fz*I)), Int[(c + d*x)^(m - 1)*Log[1 - E^((-I)*e + f*fz*x)
], x], x] + Dist[d*(m/(f*fz*I)), Int[(c + d*x)^(m - 1)*Log[1 + E^((-I)*e +
f*fz*x)], x], x] /; FreeQ[{c, d, e, f, fz}, x] && IGtQ[m, 0]
```

Rule 4270

```
Int[(csc[(e_.) + (f_.)*(x_)]*(b_.))^(n_)*((c_.) + (d_.)*(x_)), x_Symbol] :>
Simp[(-b^2)*(c + d*x)*Cot[e + f*x]*((b*Csc[e + f*x])^(n - 2)/(f*(n - 1))),
x] + (Dist[b^2*((n - 2)/(n - 1)), Int[(c + d*x)*(b*Csc[e + f*x])^(n - 2),
x], x] - Simp[b^2*d*((b*Csc[e + f*x])^(n - 2)/(f^2*(n - 1)*(n - 2))), x]) /
; FreeQ[{b, c, d, e, f}, x] && GtQ[n, 1] && NeQ[n, 2]
```

Rubi steps

$$\begin{aligned}
\text{integral} &= -\frac{\text{dcsch}(a + bx)}{2b^2} - \frac{(c + dx) \coth(a + bx) \text{csch}(a + bx)}{2b} - \frac{1}{2} \int (c + dx) \text{csch}(a + bx) dx \\
&= \frac{(c + dx) \operatorname{arctanh}(e^{a+bx})}{b} - \frac{\text{dcsch}(a + bx)}{2b^2} - \frac{(c + dx) \coth(a + bx) \text{csch}(a + bx)}{2b} \\
&\quad + \frac{d \int \log(1 - e^{a+bx}) dx}{2b} - \frac{d \int \log(1 + e^{a+bx}) dx}{2b} \\
&= \frac{(c + dx) \operatorname{arctanh}(e^{a+bx})}{b} - \frac{\text{dcsch}(a + bx)}{2b^2} - \frac{(c + dx) \coth(a + bx) \text{csch}(a + bx)}{2b} \\
&\quad + \frac{d \operatorname{Subst}\left(\int \frac{\log(1-x)}{x} dx, x, e^{a+bx}\right)}{2b^2} - \frac{d \operatorname{Subst}\left(\int \frac{\log(1+x)}{x} dx, x, e^{a+bx}\right)}{2b^2}
\end{aligned}$$

$$= \frac{(c+dx)\operatorname{arctanh}(e^{a+bx})}{b} - \frac{d\operatorname{csch}(a+bx)}{2b^2} - \frac{(c+dx)\coth(a+bx)\operatorname{csch}(a+bx)}{2b} \\ + \frac{d\operatorname{PolyLog}(2, -e^{a+bx})}{2b^2} - \frac{d\operatorname{PolyLog}(2, e^{a+bx})}{2b^2}$$

Mathematica [B] (verified)

Leaf count is larger than twice the leaf count of optimal. 271 vs. $2(92) = 184$.

Time = 0.08 (sec) , antiderivative size = 271, normalized size of antiderivative = 2.95

$$\int (c+dx)\operatorname{csch}^3(a+bx) dx = -\frac{dx\operatorname{csch}^2\left(\frac{a}{2} + \frac{bx}{2}\right)}{8b} - \frac{c\operatorname{csch}^2\left(\frac{1}{2}(a+bx)\right)}{8b} - \frac{dx\log(1-e^{a+bx})}{2b} \\ + \frac{dx\log(1+e^{a+bx})}{2b} + \frac{c\log(\cosh\left(\frac{1}{2}(a+bx)\right))}{2b} \\ - \frac{c\log(\sinh\left(\frac{1}{2}(a+bx)\right))}{2b} + \frac{d\operatorname{PolyLog}(2, -e^{a+bx})}{2b^2} \\ - \frac{d\operatorname{PolyLog}(2, e^{a+bx})}{2b^2} - \frac{dx\operatorname{sech}^2\left(\frac{a}{2} + \frac{bx}{2}\right)}{8b} \\ - \frac{c\operatorname{sech}^2\left(\frac{1}{2}(a+bx)\right)}{8b} + \frac{d\operatorname{csch}\left(\frac{a}{2}\right)\operatorname{csch}\left(\frac{a}{2} + \frac{bx}{2}\right)\sinh\left(\frac{bx}{2}\right)}{4b^2} \\ + \frac{d\operatorname{sech}\left(\frac{a}{2}\right)\operatorname{sech}\left(\frac{a}{2} + \frac{bx}{2}\right)\sinh\left(\frac{bx}{2}\right)}{4b^2}$$

[In] Integrate[(c + d*x)*Csch[a + b*x]^3,x]

[Out] $-1/8*(d*x*Csch[a/2 + (b*x)/2]^2)/b - (c*Csch[(a + b*x)/2]^2)/(8*b) - (d*x*\log[1 - E^{(a + b*x)}])/(2*b) + (d*x*\log[1 + E^{(a + b*x)}])/(2*b) + (c*\log[Cosh[(a + b*x)/2]])/(2*b) - (c*\log[Sinh[(a + b*x)/2]])/(2*b) + (d*PolyLog[2, -E^{(a + b*x)}])/(2*b^2) - (d*PolyLog[2, E^{(a + b*x)}])/(2*b^2) - (d*x*Sech[a/2 + (b*x)/2]^2)/(8*b) - (c*Sech[(a + b*x)/2]^2)/(8*b) + (d*Csch[a/2]*Csch[a/2 + (b*x)/2]*Sinh[(b*x)/2])/(4*b^2) + (d*Sech[a/2]*Sech[a/2 + (b*x)/2]*Sinh[(b*x)/2])/(4*b^2)$

Maple [B] (verified)

Leaf count of result is larger than twice the leaf count of optimal. 196 vs. $2(81) = 162$.

Time = 0.77 (sec) , antiderivative size = 197, normalized size of antiderivative = 2.14

method	result
risch	$-\frac{e^{bx+a}(e^{2bx+2a}bdx+e^{2bx+2a}bc+dx+e^{2bx+2a}d+cb-d)}{b^2(e^{2bx+2a}-1)^2} + \frac{c\operatorname{arctanh}(e^{bx+a})}{b} - \frac{d\ln(1-e^{bx+a})x}{2b} - \frac{d\ln(1-e^{bx+a})a}{2b^2} - \frac{d\operatorname{polylog}(\dots)}{2b^2}$

[In] int((d*x+c)*csch(b*x+a)^3,x,method=_RETURNVERBOSE)

```
[Out] -exp(b*x+a)*(exp(2*b*x+2*a)*b*d*x+exp(2*b*x+2*a)*b*c+d*x*b+exp(2*b*x+2*a)*d
+c*b-d)/b^2/(exp(2*b*x+2*a)-1)^2+1/b*c*arctanh(exp(b*x+a))-1/2/b*d*ln(1-exp
(b*x+a))*x-1/2/b^2*d*ln(1-exp(b*x+a))*a-1/2*d*polylog(2,exp(b*x+a))/b^2+1/2
/b*d*ln(exp(b*x+a)+1)*x+1/2/b^2*d*ln(exp(b*x+a)+1)*a+1/2*d*polylog(2,-exp(b
*x+a))/b^2-1/b^2*d*a*arctanh(exp(b*x+a))
```

Fricas [B] (verification not implemented)

Leaf count of result is larger than twice the leaf count of optimal. 1026 vs. $2(79) = 158$.

Time = 0.26 (sec) , antiderivative size = 1026, normalized size of antiderivative = 11.15

$$\int (c + dx) \operatorname{csch}^3(a + bx) dx = \text{Too large to display}$$

```
[In] integrate((d*x+c)*csch(b*x+a)^3,x, algorithm="fricas")
```

```
[Out] -1/2*(2*(b*d*x + b*c + d)*cosh(b*x + a)^3 + 6*(b*d*x + b*c + d)*cosh(b*x +
a)*sinh(b*x + a)^2 + 2*(b*d*x + b*c + d)*sinh(b*x + a)^3 + 2*(b*d*x + b*c -
d)*cosh(b*x + a) + (d*cosh(b*x + a)^4 + 4*d*cosh(b*x + a)*sinh(b*x + a)^3
+ d*sinh(b*x + a)^4 - 2*d*cosh(b*x + a)^2 + 2*(3*d*cosh(b*x + a)^2 - d)*sin
h(b*x + a)^2 + 4*(d*cosh(b*x + a)^3 - d*cosh(b*x + a))*sinh(b*x + a) + d)*d
ilog(cosh(b*x + a) + sinh(b*x + a)) - (d*cosh(b*x + a)^4 + 4*d*cosh(b*x + a
)*sinh(b*x + a)^3 + d*sinh(b*x + a)^4 - 2*d*cosh(b*x + a)^2 + 2*(3*d*cosh(b
*x + a)^2 - d)*sinh(b*x + a)^2 + 4*(d*cosh(b*x + a)^3 - d*cosh(b*x + a))*si
nh(b*x + a) + d)*dilog(-cosh(b*x + a) - sinh(b*x + a)) - ((b*d*x + b*c)*cos
h(b*x + a)^4 + 4*(b*d*x + b*c)*cosh(b*x + a)*sinh(b*x + a)^3 + (b*d*x + b*c
)*sinh(b*x + a)^4 + b*d*x - 2*(b*d*x + b*c)*cosh(b*x + a)^2 - 2*(b*d*x - 3*
(b*d*x + b*c)*cosh(b*x + a)^2 + b*c)*sinh(b*x + a)^2 + b*c + 4*((b*d*x + b*
c)*cosh(b*x + a)^3 - (b*d*x + b*c)*cosh(b*x + a))*sinh(b*x + a))*log(cosh(b
*x + a) + sinh(b*x + a) + 1) + ((b*c - a*d)*cosh(b*x + a)^4 + 4*(b*c - a*d)
*cosh(b*x + a)*sinh(b*x + a)^3 + (b*c - a*d)*sinh(b*x + a)^4 - 2*(b*c - a*d)
*cosh(b*x + a)^2 + 2*(3*(b*c - a*d)*cosh(b*x + a)^2 - b*c + a*d)*sinh(b*x
+ a)^2 + b*c - a*d + 4*((b*c - a*d)*cosh(b*x + a)^3 - (b*c - a*d)*cosh(b*x
+ a))*sinh(b*x + a))*log(cosh(b*x + a) + sinh(b*x + a) - 1) + ((b*d*x + a*d)
*cosh(b*x + a)^4 + 4*(b*d*x + a*d)*cosh(b*x + a)*sinh(b*x + a)^3 + (b*d*x
+ a*d)*sinh(b*x + a)^4 + b*d*x - 2*(b*d*x + a*d)*cosh(b*x + a)^2 - 2*(b*d*x
- 3*(b*d*x + a*d)*cosh(b*x + a)^2 + a*d)*sinh(b*x + a)^2 + a*d + 4*((b*d*x
+ a*d)*cosh(b*x + a)^3 - (b*d*x + a*d)*cosh(b*x + a))*sinh(b*x + a))*log(-
cosh(b*x + a) - sinh(b*x + a) + 1) + 2*(b*d*x + 3*(b*d*x + b*c + d)*cosh(b*
x + a)^2 + b*c - d)*sinh(b*x + a))/(b^2*cosh(b*x + a)^4 + 4*b^2*cosh(b*x +
a)*sinh(b*x + a)^3 + b^2*sinh(b*x + a)^4 - 2*b^2*cosh(b*x + a)^2 + 2*(3*b^2
*cosh(b*x + a)^2 - b^2)*sinh(b*x + a)^2 + b^2 + 4*(b^2*cosh(b*x + a)^3 - b^
2*cosh(b*x + a))*sinh(b*x + a))
```

Sympy [F]

$$\int (c + dx) \operatorname{csch}^3(a + bx) dx = \int (c + dx) \operatorname{csch}^3(a + bx) dx$$

[In] integrate((d*x+c)*csch(b*x+a)**3,x)

[Out] Integral((c + d*x)*csch(a + b*x)**3, x)

Maxima [F]

$$\int (c + dx) \operatorname{csch}^3(a + bx) dx = \int (dx + c) \operatorname{csch}(bx + a)^3 dx$$

[In] integrate((d*x+c)*csch(b*x+a)^3,x, algorithm="maxima")

[Out] -d*((b*x*e^(3*a) + e^(3*a))*e^(3*b*x) + (b*x*e^a - e^a)*e^(b*x))/(b^2*e^(4*b*x + 4*a) - 2*b^2*e^(2*b*x + 2*a) + b^2) + 8*integrate(1/16*x/(e^(b*x + a) + 1), x) + 8*integrate(1/16*x/(e^(b*x + a) - 1), x) + 1/2*c*(log(e^(-b*x - a) + 1)/b - log(e^(-b*x - a) - 1)/b + 2*(e^(-b*x - a) + e^(-3*b*x - 3*a))/(b*(2*e^(-2*b*x - 2*a) - e^(-4*b*x - 4*a) - 1)))

Giac [F]

$$\int (c + dx) \operatorname{csch}^3(a + bx) dx = \int (dx + c) \operatorname{csch}(bx + a)^3 dx$$

[In] integrate((d*x+c)*csch(b*x+a)^3,x, algorithm="giac")

[Out] integrate((d*x + c)*csch(b*x + a)^3, x)

Mupad [F(-1)]

Timed out.

$$\int (c + dx) \operatorname{csch}^3(a + bx) dx = \int \frac{c + dx}{\sinh(a + bx)^3} dx$$

[In] int((c + d*x)/sinh(a + b*x)^3,x)

[Out] int((c + d*x)/sinh(a + b*x)^3, x)

3.12 $\int \frac{\operatorname{csch}^3(a+bx)}{x} dx$

Optimal result	97
Rubi [N/A]	97
Mathematica [N/A]	98
Maple [N/A] (verified)	98
Fricas [N/A]	98
Sympy [N/A]	98
Maxima [N/A]	99
Giac [N/A]	99
Mupad [N/A]	99

Optimal result

Integrand size = 12, antiderivative size = 12

$$\int \frac{\operatorname{csch}^3(a+bx)}{x} dx = \operatorname{Int}\left(\frac{\operatorname{csch}^3(a+bx)}{x}, x\right)$$

[Out] Unintegrable(csch(b*x+a)^3/x,x)

Rubi [N/A]

Not integrable

Time = 0.02 (sec) , antiderivative size = 12, normalized size of antiderivative = 1.00, number of steps used = 0, number of rules used = 0, $\frac{\text{number of rules}}{\text{integrand size}} = 0.000$, Rules used = {}

$$\int \frac{\operatorname{csch}^3(a+bx)}{x} dx = \int \frac{\operatorname{csch}^3(a+bx)}{x} dx$$

[In] Int[Csch[a + b*x]^3/x,x]

[Out] Defer[Int][Csch[a + b*x]^3/x, x]

Rubi steps

$$\text{integral} = \int \frac{\operatorname{csch}^3(a+bx)}{x} dx$$

Mathematica [N/A]

Not integrable

Time = 42.66 (sec) , antiderivative size = 14, normalized size of antiderivative = 1.17

$$\int \frac{\operatorname{csch}^3(a + bx)}{x} dx = \int \frac{\operatorname{csch}^3(a + bx)}{x} dx$$

`[In] Integrate[Csch[a + b*x]^3/x, x]``[Out] Integrate[Csch[a + b*x]^3/x, x]`**Maple [N/A] (verified)**

Not integrable

Time = 0.10 (sec) , antiderivative size = 12, normalized size of antiderivative = 1.00

$$\int \frac{\operatorname{csch}(bx + a)^3}{x} dx$$

`[In] int(csch(b*x+a)^3/x, x)``[Out] int(csch(b*x+a)^3/x, x)`**Fricas [N/A]**

Not integrable

Time = 0.24 (sec) , antiderivative size = 14, normalized size of antiderivative = 1.17

$$\int \frac{\operatorname{csch}^3(a + bx)}{x} dx = \int \frac{\operatorname{csch}(bx + a)^3}{x} dx$$

`[In] integrate(csch(b*x+a)^3/x, x, algorithm="fricas")``[Out] integral(csch(b*x + a)^3/x, x)`**Sympy [N/A]**

Not integrable

Time = 0.33 (sec) , antiderivative size = 10, normalized size of antiderivative = 0.83

$$\int \frac{\operatorname{csch}^3(a + bx)}{x} dx = \int \frac{\operatorname{csch}^3(a + bx)}{x} dx$$

`[In] integrate(csch(b*x+a)**3/x, x)``[Out] Integral(csch(a + b*x)**3/x, x)`

Maxima [N/A]

Not integrable

Time = 0.33 (sec) , antiderivative size = 157, normalized size of antiderivative = 13.08

$$\int \frac{\operatorname{csch}^3(a + bx)}{x} dx = \int \frac{\operatorname{csch}(bx + a)^3}{x} dx$$

[In] integrate(csch(b*x+a)^3/x,x, algorithm="maxima")

```
[Out] -((b*x*e^(3*a) - e^(3*a))*e^(3*b*x) + (b*x*e^a + e^a)*e^(b*x))/(b^2*x^2*e^(4*b*x + 4*a) - 2*b^2*x^2*e^(2*b*x + 2*a) + b^2*x^2) - 8*integrate(1/16*(b^2*x^2 - 2)/(b^2*x^3*e^(b*x + a) + b^2*x^3), x) - 8*integrate(1/16*(b^2*x^2 - 2)/(b^2*x^3*e^(b*x + a) - b^2*x^3), x)
```

Giac [N/A]

Not integrable

Time = 0.64 (sec) , antiderivative size = 14, normalized size of antiderivative = 1.17

$$\int \frac{\operatorname{csch}^3(a + bx)}{x} dx = \int \frac{\operatorname{csch}(bx + a)^3}{x} dx$$

[In] integrate(csch(b*x+a)^3/x,x, algorithm="giac")

[Out] integrate(csch(b*x + a)^3/x, x)

Mupad [N/A]

Not integrable

Time = 2.14 (sec) , antiderivative size = 14, normalized size of antiderivative = 1.17

$$\int \frac{\operatorname{csch}^3(a + bx)}{x} dx = \int \frac{1}{x \sinh(a + bx)^3} dx$$

[In] int(1/(x*sinh(a + b*x)^3),x)

[Out] int(1/(x*sinh(a + b*x)^3), x)

$$3.13 \quad \int \left(\frac{x}{\operatorname{csch}^{\frac{3}{2}}(x)} + \frac{1}{3}x \sqrt{\operatorname{csch}(x)} \right) dx$$

Optimal result	100
Rubi [A] (verified)	100
Mathematica [A] (verified)	101
Maple [F]	101
Fricas [F(-2)]	102
Sympy [F]	102
Maxima [F]	102
Giac [F]	102
Mupad [F(-1)]	103

Optimal result

Integrand size = 20, antiderivative size = 24

$$\int \left(\frac{x}{\operatorname{csch}^{\frac{3}{2}}(x)} + \frac{1}{3}x \sqrt{\operatorname{csch}(x)} \right) dx = -\frac{4}{9\operatorname{csch}^{\frac{3}{2}}(x)} + \frac{2x \cosh(x)}{3\sqrt{\operatorname{csch}(x)}}$$

[Out] $-4/9/\operatorname{csch}(x)^{(3/2)}+2/3*x*\cosh(x)/\operatorname{csch}(x)^{(1/2)}$

Rubi [A] (verified)

Time = 0.07 (sec) , antiderivative size = 24, normalized size of antiderivative = 1.00, number of steps used = 4, number of rules used = 2, $\frac{\text{number of rules}}{\text{integrand size}} = 0.100$, Rules used = {4272, 4274}

$$\int \left(\frac{x}{\operatorname{csch}^{\frac{3}{2}}(x)} + \frac{1}{3}x \sqrt{\operatorname{csch}(x)} \right) dx = \frac{2x \cosh(x)}{3\sqrt{\operatorname{csch}(x)}} - \frac{4}{9\operatorname{csch}^{\frac{3}{2}}(x)}$$

[In] $\text{Int}[x/\operatorname{Csch}[x]^{(3/2)} + (x*\operatorname{Sqrt}[\operatorname{Csch}[x]])/3, x]$

[Out] $-4/(9*\operatorname{Csch}[x]^{(3/2)}) + (2*x*\operatorname{Cosh}[x])/(3*\operatorname{Sqrt}[\operatorname{Csch}[x]])$

Rule 4272

```
Int[(csc[(e_.) + (f_.)*(x_)]*(b_.))^(n_)*((c_.) + (d_.)*(x_)), x_Symbol] :>
Simp[d*((b*Csc[e + f*x])^(n)/(f^2*n^2)), x] + (Dist[(n + 1)/(b^2*n), Int[(c
+ d*x)*(b*Csc[e + f*x])^(n + 2), x], x] + Simp[(c + d*x)*Cos[e + f*x]*((b*C
sc[e + f*x])^(n + 1)/(b*f*n)), x]) /; FreeQ[{b, c, d, e, f}, x] && LtQ[n, -
1]
```

Rule 4274

Int[(csc[(e_.) + (f_.)*(x_.)]*(b_.))^(n_.)*((c_.) + (d_.)*(x_.))^(m_.), x_Symbol] :> Dist[(b*Sin[e + f*x])^n*(b*Csc[e + f*x])^n, Int[(c + d*x)^m/(b*Sin[e + f*x])^n, x], x] /; FreeQ[{b, c, d, e, f, m, n}, x] && !IntegerQ[n]

Rubi steps

$$\begin{aligned}
 \text{integral} &= \frac{1}{3} \int x \sqrt{\operatorname{csch}(x)} dx + \int \frac{x}{\operatorname{csch}^{\frac{3}{2}}(x)} dx \\
 &= -\frac{4}{9\operatorname{csch}^{\frac{3}{2}}(x)} + \frac{2x \cosh(x)}{3\sqrt{\operatorname{csch}(x)}} - \frac{1}{3} \int x \sqrt{\operatorname{csch}(x)} dx \\
 &\quad + \frac{1}{3} \left(\sqrt{\operatorname{csch}(x)} \sqrt{-\sinh(x)} \right) \int \frac{x}{\sqrt{-\sinh(x)}} dx \\
 &= -\frac{4}{9\operatorname{csch}^{\frac{3}{2}}(x)} + \frac{2x \cosh(x)}{3\sqrt{\operatorname{csch}(x)}}
 \end{aligned}$$

Mathematica [A] (verified)

Time = 0.04 (sec) , antiderivative size = 17, normalized size of antiderivative = 0.71

$$\int \left(\frac{x}{\operatorname{csch}^{\frac{3}{2}}(x)} + \frac{1}{3} x \sqrt{\operatorname{csch}(x)} \right) dx = \frac{2(-2 + 3x \coth(x))}{9\operatorname{csch}^{\frac{3}{2}}(x)}$$

[In] Integrate[x/Csch[x]^(3/2) + (x*Sqrt[Csch[x]])/3,x]

[Out] (2*(-2 + 3*x*Coth[x]))/(9*Csch[x]^(3/2))

Maple [F]

$$\int \left(\frac{x}{\operatorname{csch}(x)^{\frac{3}{2}}} + \frac{x \sqrt{\operatorname{csch}(x)}}{3} \right) dx$$

[In] int(x/csch(x)^(3/2)+1/3*x*csch(x)^(1/2),x)

[Out] int(x/csch(x)^(3/2)+1/3*x*csch(x)^(1/2),x)

Fricas [F(-2)]

Exception generated.

$$\int \left(\frac{x}{\operatorname{csch}^{\frac{3}{2}}(x)} + \frac{1}{3}x\sqrt{\operatorname{csch}(x)} \right) dx = \text{Exception raised: TypeError}$$

[In] `integrate(x/csch(x)^(3/2)+1/3*x*csch(x)^(1/2),x, algorithm="fricas")`

[Out] Exception raised: TypeError >> Error detected within library code: integrate: implementation incomplete (has polynomial part)

Sympy [F]

$$\int \left(\frac{x}{\operatorname{csch}^{\frac{3}{2}}(x)} + \frac{1}{3}x\sqrt{\operatorname{csch}(x)} \right) dx = \frac{\int \frac{3x}{\operatorname{csch}^{\frac{3}{2}}(x)} dx + \int x\sqrt{\operatorname{csch}(x)} dx}{3}$$

[In] `integrate(x/csch(x)**(3/2)+1/3*x*csch(x)**(1/2),x)`

[Out] `(Integral(3*x/csch(x)**(3/2), x) + Integral(x*sqrt(csch(x)), x))/3`

Maxima [F]

$$\int \left(\frac{x}{\operatorname{csch}^{\frac{3}{2}}(x)} + \frac{1}{3}x\sqrt{\operatorname{csch}(x)} \right) dx = \int \frac{1}{3}x\sqrt{\operatorname{csch}(x)} + \frac{x}{\operatorname{csch}(x)^{\frac{3}{2}}} dx$$

[In] `integrate(x/csch(x)^(3/2)+1/3*x*csch(x)^(1/2),x, algorithm="maxima")`

[Out] `integrate(1/3*x*sqrt(csch(x)) + x/csch(x)^(3/2), x)`

Giac [F]

$$\int \left(\frac{x}{\operatorname{csch}^{\frac{3}{2}}(x)} + \frac{1}{3}x\sqrt{\operatorname{csch}(x)} \right) dx = \int \frac{1}{3}x\sqrt{\operatorname{csch}(x)} + \frac{x}{\operatorname{csch}(x)^{\frac{3}{2}}} dx$$

[In] `integrate(x/csch(x)^(3/2)+1/3*x*csch(x)^(1/2),x, algorithm="giac")`

[Out] `integrate(1/3*x*sqrt(csch(x)) + x/csch(x)^(3/2), x)`

Mupad [F(-1)]

Timed out.

$$\int \left(\frac{x}{\operatorname{csch}^{\frac{3}{2}}(x)} + \frac{1}{3} x \sqrt{\operatorname{csch}(x)} \right) dx = \int \frac{x \sqrt{\frac{1}{\sinh(x)}}}{3} + \frac{x}{\left(\frac{1}{\sinh(x)}\right)^{3/2}} dx$$

```
[In] int((x*(1/sinh(x))^(1/2))/3 + x/(1/sinh(x))^(3/2), x)
```

```
[Out] int((x*(1/sinh(x))^(1/2))/3 + x/(1/sinh(x))^(3/2), x)
```

$$3.14 \quad \int \left(\frac{x}{\operatorname{csch}^{\frac{5}{2}}(x)} + \frac{3x}{5\sqrt{\operatorname{csch}(x)}} \right) dx$$

Optimal result	104
Rubi [A] (verified)	104
Mathematica [A] (verified)	105
Maple [F]	105
Fricas [F(-2)]	106
Sympy [F]	106
Maxima [F]	106
Giac [F]	106
Mupad [F(-1)]	107

Optimal result

Integrand size = 20, antiderivative size = 24

$$\int \left(\frac{x}{\operatorname{csch}^{\frac{5}{2}}(x)} + \frac{3x}{5\sqrt{\operatorname{csch}(x)}} \right) dx = -\frac{4}{25\operatorname{csch}^{\frac{5}{2}}(x)} + \frac{2x \cosh(x)}{5\operatorname{csch}^{\frac{3}{2}}(x)}$$

[Out] $-4/25/\operatorname{csch}(x)^{(5/2)}+2/5*x*\cosh(x)/\operatorname{csch}(x)^{(3/2)}$

Rubi [A] (verified)

Time = 0.08 (sec) , antiderivative size = 24, normalized size of antiderivative = 1.00, number of steps used = 4, number of rules used = 2, $\frac{\text{number of rules}}{\text{integrand size}} = 0.100$, Rules used = {4272, 4274}

$$\int \left(\frac{x}{\operatorname{csch}^{\frac{5}{2}}(x)} + \frac{3x}{5\sqrt{\operatorname{csch}(x)}} \right) dx = \frac{2x \cosh(x)}{5\operatorname{csch}^{\frac{3}{2}}(x)} - \frac{4}{25\operatorname{csch}^{\frac{5}{2}}(x)}$$

[In] $\text{Int}[x/\text{Csch}[x]^{(5/2)} + (3*x)/(5*\text{Sqrt}[\text{Csch}[x]]), x]$

[Out] $-4/(25*\text{Csch}[x]^{(5/2)}) + (2*x*\text{Cosh}[x])/(5*\text{Csch}[x]^{(3/2)})$

Rule 4272

```
Int[(csc[(e_.) + (f_.)*(x_.)]*(b_.))^(n_)*((c_.) + (d_.)*(x_.)), x_Symbol] :=
  Simp[d*((b*Csc[e + f*x])^n/(f^2*n^2)), x] + (Dist[(n + 1)/(b^2*n), Int[(c
+ d*x)*(b*Csc[e + f*x])^(n + 2), x], x] + Simp[(c + d*x)*Cos[e + f*x]*((b*Cs
c[e + f*x])^(n + 1)/(b*f*n)), x]) /; FreeQ[{b, c, d, e, f}, x] && LtQ[n, -
1]
```

Rule 4274

Int[(csc[(e_.) + (f_.)*(x_.)]*(b_.))^(n_.)*((c_.) + (d_.)*(x_.))^(m_.), x_Symbol] := Dist[(b*Sin[e + f*x])^n*(b*Csc[e + f*x])^n, Int[(c + d*x)^m/(b*Sin[e + f*x])^n, x], x] /; FreeQ[{b, c, d, e, f, m, n}, x] && !IntegerQ[n]

Rubi steps

$$\begin{aligned}
 \text{integral} &= \frac{3}{5} \int \frac{x}{\sqrt{\operatorname{csch}(x)}} dx + \int \frac{x}{\operatorname{csch}^{\frac{5}{2}}(x)} dx \\
 &= -\frac{4}{25\operatorname{csch}^{\frac{5}{2}}(x)} + \frac{2x \cosh(x)}{5\operatorname{csch}^{\frac{3}{2}}(x)} - \frac{3}{5} \int \frac{x}{\sqrt{\operatorname{csch}(x)}} dx + \frac{3 \int x \sqrt{-\sinh(x)} dx}{5\sqrt{\operatorname{csch}(x)}\sqrt{-\sinh(x)}} \\
 &= -\frac{4}{25\operatorname{csch}^{\frac{5}{2}}(x)} + \frac{2x \cosh(x)}{5\operatorname{csch}^{\frac{3}{2}}(x)}
 \end{aligned}$$

Mathematica [A] (verified)

Time = 0.05 (sec) , antiderivative size = 17, normalized size of antiderivative = 0.71

$$\int \left(\frac{x}{\operatorname{csch}^{\frac{5}{2}}(x)} + \frac{3x}{5\sqrt{\operatorname{csch}(x)}} \right) dx = \frac{2(-2 + 5x \coth(x))}{25\operatorname{csch}^{\frac{5}{2}}(x)}$$

[In] Integrate[x/Csch[x]^(5/2) + (3*x)/(5*Sqrt[Csch[x]]), x]

[Out] (2*(-2 + 5*x*Coth[x]))/(25*Csch[x]^(5/2))

Maple [F]

$$\int \left(\frac{x}{\operatorname{csch}(x)^{\frac{5}{2}}} + \frac{3x}{5\sqrt{\operatorname{csch}(x)}} \right) dx$$

[In] int(x/csch(x)^(5/2)+3/5*x/csch(x)^(1/2), x)

[Out] int(x/csch(x)^(5/2)+3/5*x/csch(x)^(1/2), x)

Fricas [F(-2)]

Exception generated.

$$\int \left(\frac{x}{\operatorname{csch}^{\frac{5}{2}}(x)} + \frac{3x}{5\sqrt{\operatorname{csch}(x)}} \right) dx = \text{Exception raised: TypeError}$$

[In] `integrate(x/csch(x)^(5/2)+3/5*x/csch(x)^(1/2),x, algorithm="fricas")`

[Out] Exception raised: TypeError >> Error detected within library code: integ
rate: implementation incomplete (has polynomial part)

Sympy [F]

$$\int \left(\frac{x}{\operatorname{csch}^{\frac{5}{2}}(x)} + \frac{3x}{5\sqrt{\operatorname{csch}(x)}} \right) dx = \frac{\int \frac{5x}{\operatorname{csch}^{\frac{5}{2}}(x)} dx + \int \frac{3x}{\sqrt{\operatorname{csch}(x)}} dx}{5}$$

[In] `integrate(x/csch(x)**(5/2)+3/5*x/csch(x)**(1/2),x)`

[Out] `(Integral(5*x/csch(x)**(5/2), x) + Integral(3*x/sqrt(csch(x)), x))/5`

Maxima [F]

$$\int \left(\frac{x}{\operatorname{csch}^{\frac{5}{2}}(x)} + \frac{3x}{5\sqrt{\operatorname{csch}(x)}} \right) dx = \int \frac{3x}{5\sqrt{\operatorname{csch}(x)}} + \frac{x}{\operatorname{csch}(x)^{\frac{5}{2}}} dx$$

[In] `integrate(x/csch(x)^(5/2)+3/5*x/csch(x)^(1/2),x, algorithm="maxima")`

[Out] `integrate(3/5*x/sqrt(csch(x)) + x/csch(x)^(5/2), x)`

Giac [F]

$$\int \left(\frac{x}{\operatorname{csch}^{\frac{5}{2}}(x)} + \frac{3x}{5\sqrt{\operatorname{csch}(x)}} \right) dx = \int \frac{3x}{5\sqrt{\operatorname{csch}(x)}} + \frac{x}{\operatorname{csch}(x)^{\frac{5}{2}}} dx$$

[In] `integrate(x/csch(x)^(5/2)+3/5*x/csch(x)^(1/2),x, algorithm="giac")`

[Out] `integrate(3/5*x/sqrt(csch(x)) + x/csch(x)^(5/2), x)`

Mupad [F(-1)]

Timed out.

$$\int \left(\frac{x}{\operatorname{csch}^{\frac{5}{2}}(x)} + \frac{3x}{5\sqrt{\operatorname{csch}(x)}} \right) dx = \int \frac{3x}{5\sqrt{\frac{1}{\sinh(x)}}} + \frac{x}{\left(\frac{1}{\sinh(x)}\right)^{5/2}} dx$$

```
[In] int((3*x)/(5*(1/sinh(x))^(1/2)) + x/(1/sinh(x))^(5/2), x)
```

```
[Out] int((3*x)/(5*(1/sinh(x))^(1/2)) + x/(1/sinh(x))^(5/2), x)
```

$$3.15 \quad \int \left(\frac{x}{\operatorname{csch}^{\frac{7}{2}}(x)} - \frac{5}{21} x \sqrt{\operatorname{csch}(x)} \right) dx$$

Optimal result	108
Rubi [A] (verified)	108
Mathematica [A] (verified)	109
Maple [F]	110
Fricas [F(-2)]	110
Sympy [F]	110
Maxima [F]	110
Giac [F]	111
Mupad [F(-1)]	111

Optimal result

Integrand size = 20, antiderivative size = 47

$$\int \left(\frac{x}{\operatorname{csch}^{\frac{7}{2}}(x)} - \frac{5}{21} x \sqrt{\operatorname{csch}(x)} \right) dx = -\frac{4}{49 \operatorname{csch}^{\frac{7}{2}}(x)} + \frac{2x \cosh(x)}{7 \operatorname{csch}^{\frac{5}{2}}(x)} + \frac{20}{63 \operatorname{csch}^{\frac{3}{2}}(x)} - \frac{10x \cosh(x)}{21 \sqrt{\operatorname{csch}(x)}}$$

[Out] $-4/49/\operatorname{csch}(x)^{(7/2)}+2/7*x*\cosh(x)/\operatorname{csch}(x)^{(5/2)}+20/63/\operatorname{csch}(x)^{(3/2)}-10/21*x*\cosh(x)/\operatorname{csch}(x)^{(1/2)}$

Rubi [A] (verified)

Time = 0.09 (sec), antiderivative size = 47, normalized size of antiderivative = 1.00, number of steps used = 5, number of rules used = 2, $\frac{\text{number of rules}}{\text{integrand size}} = 0.100$, Rules used = {4272, 4274}

$$\int \left(\frac{x}{\operatorname{csch}^{\frac{7}{2}}(x)} - \frac{5}{21} x \sqrt{\operatorname{csch}(x)} \right) dx = \frac{20}{63 \operatorname{csch}^{\frac{3}{2}}(x)} - \frac{4}{49 \operatorname{csch}^{\frac{7}{2}}(x)} + \frac{2x \cosh(x)}{7 \operatorname{csch}^{\frac{5}{2}}(x)} - \frac{10x \cosh(x)}{21 \sqrt{\operatorname{csch}(x)}}$$

[In] $\text{Int}[x/\text{Csch}[x]^{(7/2)} - (5*x*\text{Sqrt}[\text{Csch}[x]])/21, x]$

[Out] $-4/(49*\text{Csch}[x]^{(7/2)}) + (2*x*\text{Cosh}[x])/(7*\text{Csch}[x]^{(5/2)}) + 20/(63*\text{Csch}[x]^{(3/2)}) - (10*x*\text{Cosh}[x])/(21*\text{Sqrt}[\text{Csch}[x]])$

Rule 4272

$\text{Int}[(\text{csc}[(e_.) + (f_.)*(x_.)]*(b_.))^{(n_.)}*((c_.) + (d_.)*(x_.)), x_Symbol] :>$
 $\text{Simp}[d*((b*\text{Csc}[e + f*x])^n/(f^2*n^2)), x] + (\text{Dist}[(n + 1)/(b^2*n), \text{Int}[(c + d*x)*(b*\text{Csc}[e + f*x])^{(n + 2)}, x], x] + \text{Simp}[(c + d*x)*\text{Cos}[e + f*x]*((b*\text{Csc}[e + f*x])^{(n + 1)})/(b*f*n)], x) /;$ $\text{FreeQ}\{b, c, d, e, f\}, x \ \&\& \ \text{LtQ}[n, -$

1]

Rule 4274

```
Int[(csc[(e_.) + (f_.)*(x_.)]*(b_.))^(n_.)*((c_.) + (d_.)*(x_.))^(m_.), x_Symbol]
  :> Dist[(b*Sin[e + f*x])^n*(b*Csc[e + f*x])^n, Int[(c + d*x)^m/(b*Sin[e + f*x])^n, x], x] /; FreeQ[{b, c, d, e, f, m, n}, x] && !IntegerQ[n]
```

Rubi steps

$$\begin{aligned}
\text{integral} &= -\left(\frac{5}{21} \int x \sqrt{\operatorname{csch}(x)} dx\right) + \int \frac{x}{\operatorname{csch}^{\frac{7}{2}}(x)} dx \\
&= -\frac{4}{49 \operatorname{csch}^{\frac{7}{2}}(x)} + \frac{2x \cosh(x)}{7 \operatorname{csch}^{\frac{5}{2}}(x)} - \frac{5}{7} \int \frac{x}{\operatorname{csch}^{\frac{3}{2}}(x)} dx \\
&\quad - \frac{1}{21} \left(5 \sqrt{\operatorname{csch}(x)} \sqrt{-\sinh(x)}\right) \int \frac{x}{\sqrt{-\sinh(x)}} dx \\
&= -\frac{4}{49 \operatorname{csch}^{\frac{7}{2}}(x)} + \frac{2x \cosh(x)}{7 \operatorname{csch}^{\frac{5}{2}}(x)} + \frac{20}{63 \operatorname{csch}^{\frac{3}{2}}(x)} - \frac{10x \cosh(x)}{21 \sqrt{\operatorname{csch}(x)}} \\
&\quad + \frac{5}{21} \int x \sqrt{\operatorname{csch}(x)} dx - \frac{1}{21} \left(5 \sqrt{\operatorname{csch}(x)} \sqrt{-\sinh(x)}\right) \int \frac{x}{\sqrt{-\sinh(x)}} dx \\
&= -\frac{4}{49 \operatorname{csch}^{\frac{7}{2}}(x)} + \frac{2x \cosh(x)}{7 \operatorname{csch}^{\frac{5}{2}}(x)} + \frac{20}{63 \operatorname{csch}^{\frac{3}{2}}(x)} - \frac{10x \cosh(x)}{21 \sqrt{\operatorname{csch}(x)}}
\end{aligned}$$

Mathematica [A] (verified)

Time = 0.07 (sec) , antiderivative size = 45, normalized size of antiderivative = 0.96

$$\int \left(\frac{x}{\operatorname{csch}^{\frac{7}{2}}(x)} - \frac{5}{21} x \sqrt{\operatorname{csch}(x)} \right) dx = \sqrt{\operatorname{csch}(x)} \left(-\frac{167}{882} + \frac{88}{441} \cosh(2x) - \frac{1}{98} \cosh(4x) - \frac{13}{42} x \sinh(2x) + \frac{1}{28} x \sinh(4x) \right)$$

```
[In] Integrate[x/Csch[x]^(7/2) - (5*x*Sqrt[Csch[x]])/21,x]
```

```
[Out] Sqrt[Csch[x]]*(-167/882 + (88*Cosh[2*x])/441 - Cosh[4*x]/98 - (13*x*Sinh[2*x])/42 + (x*Sinh[4*x])/28)
```

Maple [F]

$$\int \left(\frac{x}{\operatorname{csch}(x)^{\frac{7}{2}}} - \frac{5x\sqrt{\operatorname{csch}(x)}}{21} \right) dx$$

[In] `int(x/csch(x)^(7/2)-5/21*x*csch(x)^(1/2),x)`

[Out] `int(x/csch(x)^(7/2)-5/21*x*csch(x)^(1/2),x)`

Fricas [F(-2)]

Exception generated.

$$\int \left(\frac{x}{\operatorname{csch}^{\frac{7}{2}}(x)} - \frac{5}{21}x\sqrt{\operatorname{csch}(x)} \right) dx = \text{Exception raised: TypeError}$$

[In] `integrate(x/csch(x)^(7/2)-5/21*x*csch(x)^(1/2),x, algorithm="fricas")`

[Out] `Exception raised: TypeError >> Error detected within library code: integrate: implementation incomplete (has polynomial part)`

Sympy [F]

$$\int \left(\frac{x}{\operatorname{csch}^{\frac{7}{2}}(x)} - \frac{5}{21}x\sqrt{\operatorname{csch}(x)} \right) dx = -\frac{\int \left(-\frac{21x}{\operatorname{csch}^{\frac{7}{2}}(x)} \right) dx + \int 5x\sqrt{\operatorname{csch}(x)} dx}{21}$$

[In] `integrate(x/csch(x)**(7/2)-5/21*x*csch(x)**(1/2),x)`

[Out] `-(Integral(-21*x/csch(x)**(7/2), x) + Integral(5*x*sqrt(csch(x)), x))/21`

Maxima [F]

$$\int \left(\frac{x}{\operatorname{csch}^{\frac{7}{2}}(x)} - \frac{5}{21}x\sqrt{\operatorname{csch}(x)} \right) dx = \int -\frac{5}{21}x\sqrt{\operatorname{csch}(x)} + \frac{x}{\operatorname{csch}(x)^{\frac{7}{2}}} dx$$

[In] `integrate(x/csch(x)^(7/2)-5/21*x*csch(x)^(1/2),x, algorithm="maxima")`

[Out] `integrate(-5/21*x*sqrt(csch(x)) + x/csch(x)^(7/2), x)`

Giac [F]

$$\int \left(\frac{x}{\operatorname{csch}^{\frac{7}{2}}(x)} - \frac{5}{21} x \sqrt{\operatorname{csch}(x)} \right) dx = \int -\frac{5}{21} x \sqrt{\operatorname{csch}(x)} + \frac{x}{\operatorname{csch}(x)^{\frac{7}{2}}} dx$$

[In] integrate(x/csch(x)^(7/2)-5/21*x*csch(x)^(1/2),x, algorithm="giac")

[Out] integrate(-5/21*x*sqrt(csch(x)) + x/csch(x)^(7/2), x)

Mupad [F(-1)]

Timed out.

$$\int \left(\frac{x}{\operatorname{csch}^{\frac{7}{2}}(x)} - \frac{5}{21} x \sqrt{\operatorname{csch}(x)} \right) dx = - \int \frac{5x \sqrt{\frac{1}{\sinh(x)}}}{21} - \frac{x}{\left(\frac{1}{\sinh(x)}\right)^{7/2}} dx$$

[In] int(x/(1/sinh(x))^(7/2) - (5*x*(1/sinh(x))^(1/2))/21,x)

[Out] -int((5*x*(1/sinh(x))^(1/2))/21 - x/(1/sinh(x))^(7/2), x)

$$3.16 \quad \int \left(\frac{x^2}{\operatorname{csch}^{\frac{3}{2}}(x)} + \frac{1}{3}x^2 \sqrt{\operatorname{csch}(x)} \right) dx$$

Optimal result	112
Rubi [A] (verified)	112
Mathematica [A] (verified)	114
Maple [F]	114
Fricas [F(-2)]	114
Sympy [F]	115
Maxima [F]	115
Giac [F]	115
Mupad [F(-1)]	115

Optimal result

Integrand size = 24, antiderivative size = 76

$$\int \left(\frac{x^2}{\operatorname{csch}^{\frac{3}{2}}(x)} + \frac{1}{3}x^2 \sqrt{\operatorname{csch}(x)} \right) dx = -\frac{8x}{9\operatorname{csch}^{\frac{3}{2}}(x)} + \frac{16 \cosh(x)}{27\sqrt{\operatorname{csch}(x)}} + \frac{2x^2 \cosh(x)}{3\sqrt{\operatorname{csch}(x)}} - \frac{16}{27}i\sqrt{\operatorname{csch}(x)} \operatorname{EllipticF}\left(\frac{\pi}{4} - \frac{ix}{2}, 2\right) \sqrt{i \sinh(x)}$$

[Out] $-8/9*x/\operatorname{csch}(x)^{(3/2)}+16/27*\cosh(x)/\operatorname{csch}(x)^{(1/2)}+2/3*x^2*\cosh(x)/\operatorname{csch}(x)^{(1/2)}-16/27*I*(\sin(1/4*Pi+1/2*I*x)^2)^{(1/2)}/\sin(1/4*Pi+1/2*I*x)*\operatorname{EllipticF}(\cos(1/4*Pi+1/2*I*x), 2^{(1/2)})*\operatorname{csch}(x)^{(1/2)}*(I*\sinh(x))^{(1/2)}$

Rubi [A] (verified)

Time = 0.14 (sec) , antiderivative size = 76, normalized size of antiderivative = 1.00, number of steps used = 7, number of rules used = 5, $\frac{\text{number of rules}}{\text{integrand size}} = 0.208$, Rules used = {4273, 4274, 3854, 3856, 2720}

$$\int \left(\frac{x^2}{\operatorname{csch}^{\frac{3}{2}}(x)} + \frac{1}{3}x^2 \sqrt{\operatorname{csch}(x)} \right) dx = \frac{2x^2 \cosh(x)}{3\sqrt{\operatorname{csch}(x)}} - \frac{8x}{9\operatorname{csch}^{\frac{3}{2}}(x)} + \frac{16 \cosh(x)}{27\sqrt{\operatorname{csch}(x)}} - \frac{16}{27}i\sqrt{i \sinh(x)}\sqrt{\operatorname{csch}(x)} \operatorname{EllipticF}\left(\frac{\pi}{4} - \frac{ix}{2}, 2\right)$$

[In] $\operatorname{Int}[x^2/\operatorname{Csch}[x]^{(3/2)} + (x^2*\operatorname{Sqrt}[\operatorname{Csch}[x]])/3, x]$

[Out] $(-8*x)/(9*\operatorname{Csch}[x]^{(3/2)}) + (16*\operatorname{Cosh}[x])/(27*\operatorname{Sqrt}[\operatorname{Csch}[x]]) + (2*x^2*\operatorname{Cosh}[x])/(3*\operatorname{Sqrt}[\operatorname{Csch}[x]]) - ((16*I)/27)*\operatorname{Sqrt}[\operatorname{Csch}[x]]*\operatorname{EllipticF}[Pi/4 - (I/2)*x, 2]*\operatorname{Sqrt}[I*\operatorname{Sinh}[x]]$

Rule 2720

Int[1/Sqrt[sin[(c_.) + (d_.)*(x_)]], x_Symbol] := Simp[(2/d)*EllipticF[(1/2)*(c - Pi/2 + d*x), 2], x] /; FreeQ[{c, d}, x]

Rule 3854

Int[(csc[(c_.) + (d_.)*(x_)]*(b_.))^(n_), x_Symbol] := Simp[Cos[c + d*x]*((b*Csc[c + d*x])^(n + 1)/(b*d^n)), x] + Dist[(n + 1)/(b^2*n), Int[(b*Csc[c + d*x])^(n + 2), x], x] /; FreeQ[{b, c, d}, x] && LtQ[n, -1] && IntegerQ[2*n]

Rule 3856

Int[(csc[(c_.) + (d_.)*(x_)]*(b_.))^(n_), x_Symbol] := Dist[(b*Csc[c + d*x])^n*Sin[c + d*x]^n, Int[1/Sin[c + d*x]^n, x], x] /; FreeQ[{b, c, d}, x] && EqQ[n^2, 1/4]

Rule 4273

Int[(csc[(e_.) + (f_.)*(x_)]*(b_.))^(n_)*((c_.) + (d_.)*(x_))^(m_), x_Symbol] := Simp[d*m*(c + d*x)^(m - 1)*((b*Csc[e + f*x])^n/(f^2*n^2)), x] + (Dist[(n + 1)/(b^2*n), Int[(c + d*x)^m*(b*Csc[e + f*x])^(n + 2), x], x] - Dist[d^2*m*((m - 1)/(f^2*n^2)), Int[(c + d*x)^(m - 2)*(b*Csc[e + f*x])^n, x], x] + Simp[(c + d*x)^m*Cos[e + f*x]*((b*Csc[e + f*x])^(n + 1)/(b*f*n)), x]) /; FreeQ[{b, c, d, e, f}, x] && LtQ[n, -1] && GtQ[m, 1]

Rule 4274

Int[(csc[(e_.) + (f_.)*(x_)]*(b_.))^(n_)*((c_.) + (d_.)*(x_))^(m_.), x_Symbol] := Dist[(b*Sin[e + f*x])^n*(b*Csc[e + f*x])^n, Int[(c + d*x)^m/(b*Sin[e + f*x])^n, x], x] /; FreeQ[{b, c, d, e, f, m, n}, x] && !IntegerQ[n]

Rubi steps

$$\begin{aligned}
 \text{integral} &= \frac{1}{3} \int x^2 \sqrt{\text{csch}(x)} dx + \int \frac{x^2}{\text{csch}^{\frac{3}{2}}(x)} dx \\
 &= -\frac{8x}{9\text{csch}^{\frac{3}{2}}(x)} + \frac{2x^2 \cosh(x)}{3\sqrt{\text{csch}(x)}} - \frac{1}{3} \int x^2 \sqrt{\text{csch}(x)} dx \\
 &\quad + \frac{8}{9} \int \frac{1}{\text{csch}^{\frac{3}{2}}(x)} dx + \frac{1}{3} \left(\sqrt{\text{csch}(x)} \sqrt{-\sinh(x)} \right) \int \frac{x^2}{\sqrt{-\sinh(x)}} dx \\
 &= -\frac{8x}{9\text{csch}^{\frac{3}{2}}(x)} + \frac{16 \cosh(x)}{27\sqrt{\text{csch}(x)}} + \frac{2x^2 \cosh(x)}{3\sqrt{\text{csch}(x)}} - \frac{8}{27} \int \sqrt{\text{csch}(x)} dx
 \end{aligned}$$

$$\begin{aligned}
&= -\frac{8x}{9\operatorname{csch}^{\frac{3}{2}}(x)} + \frac{16\cosh(x)}{27\sqrt{\operatorname{csch}(x)}} + \frac{2x^2\cosh(x)}{3\sqrt{\operatorname{csch}(x)}} - \frac{1}{27}\left(8\sqrt{\operatorname{csch}(x)}\sqrt{i\sinh(x)}\right) \int \frac{1}{\sqrt{i\sinh(x)}} dx \\
&= -\frac{8x}{9\operatorname{csch}^{\frac{3}{2}}(x)} + \frac{16\cosh(x)}{27\sqrt{\operatorname{csch}(x)}} + \frac{2x^2\cosh(x)}{3\sqrt{\operatorname{csch}(x)}} - \frac{16}{27}i\sqrt{\operatorname{csch}(x)}\operatorname{EllipticF}\left(\frac{\pi}{4} - \frac{ix}{2}, 2\right)\sqrt{i\sinh(x)}
\end{aligned}$$

Mathematica [A] (verified)

Time = 0.19 (sec) , antiderivative size = 67, normalized size of antiderivative = 0.88

$$\begin{aligned}
&\int \left(\frac{x^2}{\operatorname{csch}^{\frac{3}{2}}(x)} + \frac{1}{3}x^2\sqrt{\operatorname{csch}(x)} \right) dx \\
&= \frac{4(3 + \operatorname{csch}^2(x)) \left(-12x + (8 + 9x^2)\coth(x) + \frac{8\operatorname{csch}(x)\operatorname{EllipticF}\left(\frac{1}{4}(\pi - 2ix), 2\right)}{\sqrt{i\sinh(x)}} \right)}{27(-1 + 3\cosh(2x))\operatorname{csch}^{\frac{7}{2}}(x)}
\end{aligned}$$

[In] Integrate[x^2/Csch[x]^(3/2) + (x^2*Sqrt[Csch[x]])/3,x]

[Out] (4*(3 + Csch[x]^2)*(-12*x + (8 + 9*x^2)*Coth[x] + (8*Csch[x]*EllipticF[(Pi - (2*I)*x)/4, 2])/Sqrt[I*Sinh[x]])/(27*(-1 + 3*Cosh[2*x])*Csch[x]^(7/2))

Maple [F]

$$\int \left(\frac{x^2}{\operatorname{csch}(x)^{\frac{3}{2}}} + \frac{x^2\sqrt{\operatorname{csch}(x)}}{3} \right) dx$$

[In] int(x^2/csch(x)^(3/2)+1/3*x^2*csch(x)^(1/2),x)

[Out] int(x^2/csch(x)^(3/2)+1/3*x^2*csch(x)^(1/2),x)

Fricas [F(-2)]

Exception generated.

$$\int \left(\frac{x^2}{\operatorname{csch}^{\frac{3}{2}}(x)} + \frac{1}{3}x^2\sqrt{\operatorname{csch}(x)} \right) dx = \text{Exception raised: TypeError}$$

[In] integrate(x^2/csch(x)^(3/2)+1/3*x^2*csch(x)^(1/2),x, algorithm="fricas")

[Out] Exception raised: TypeError >> Error detected within library code: integrate: implementation incomplete (has polynomial part)

Sympy [F]

$$\int \left(\frac{x^2}{\operatorname{csch}^{\frac{3}{2}}(x)} + \frac{1}{3}x^2\sqrt{\operatorname{csch}(x)} \right) dx = \frac{\int \frac{3x^2}{\operatorname{csch}^{\frac{3}{2}}(x)} dx + \int x^2\sqrt{\operatorname{csch}(x)} dx}{3}$$

[In] integrate(x**2/csch(x)**(3/2)+1/3*x**2*csch(x)**(1/2), x)

[Out] (Integral(3*x**2/csch(x)**(3/2), x) + Integral(x**2*sqrt(csch(x)), x))/3

Maxima [F]

$$\int \left(\frac{x^2}{\operatorname{csch}^{\frac{3}{2}}(x)} + \frac{1}{3}x^2\sqrt{\operatorname{csch}(x)} \right) dx = \int \frac{1}{3}x^2\sqrt{\operatorname{csch}(x)} + \frac{x^2}{\operatorname{csch}(x)^{\frac{3}{2}}} dx$$

[In] integrate(x^2/csch(x)^(3/2)+1/3*x^2*csch(x)^(1/2), x, algorithm="maxima")

[Out] integrate(1/3*x^2*sqrt(csch(x)) + x^2/csch(x)^(3/2), x)

Giac [F]

$$\int \left(\frac{x^2}{\operatorname{csch}^{\frac{3}{2}}(x)} + \frac{1}{3}x^2\sqrt{\operatorname{csch}(x)} \right) dx = \int \frac{1}{3}x^2\sqrt{\operatorname{csch}(x)} + \frac{x^2}{\operatorname{csch}(x)^{\frac{3}{2}}} dx$$

[In] integrate(x^2/csch(x)^(3/2)+1/3*x^2*csch(x)^(1/2), x, algorithm="giac")

[Out] integrate(1/3*x^2*sqrt(csch(x)) + x^2/csch(x)^(3/2), x)

Mupad [F(-1)]

Timed out.

$$\int \left(\frac{x^2}{\operatorname{csch}^{\frac{3}{2}}(x)} + \frac{1}{3}x^2\sqrt{\operatorname{csch}(x)} \right) dx = \int \frac{x^2\sqrt{\frac{1}{\sinh(x)}}}{3} + \frac{x^2}{\left(\frac{1}{\sinh(x)}\right)^{3/2}} dx$$

[In] int((x^2*(1/sinh(x))^(1/2))/3 + x^2/(1/sinh(x))^(3/2), x)

[Out] int((x^2*(1/sinh(x))^(1/2))/3 + x^2/(1/sinh(x))^(3/2), x)

3.17 $\int \frac{(e+fx)^3 \cosh(c+dx)}{a+b\operatorname{csch}(c+dx)} dx$

Optimal result	116
Rubi [A] (verified)	117
Mathematica [B] (warning: unable to verify)	122
Maple [F]	123
Fricas [B] (verification not implemented)	123
Sympy [F]	125
Maxima [F]	125
Giac [F]	125
Mupad [F(-1)]	126

Optimal result

Integrand size = 26, antiderivative size = 448

$$\begin{aligned}
 \int \frac{(e+fx)^3 \cosh(c+dx)}{a+b\operatorname{csch}(c+dx)} dx = & \frac{b(e+fx)^4}{4a^2f} - \frac{6f^3 \cosh(c+dx)}{ad^4} - \frac{3f(e+fx)^2 \cosh(c+dx)}{ad^2} \\
 & - \frac{b(e+fx)^3 \log\left(1 + \frac{ae^{c+dx}}{b-\sqrt{a^2+b^2}}\right)}{a^2d} \\
 & - \frac{b(e+fx)^3 \log\left(1 + \frac{ae^{c+dx}}{b+\sqrt{a^2+b^2}}\right)}{a^2d} \\
 & - \frac{3bf(e+fx)^2 \operatorname{PolyLog}\left(2, -\frac{ae^{c+dx}}{b-\sqrt{a^2+b^2}}\right)}{a^2d^2} \\
 & - \frac{3bf(e+fx)^2 \operatorname{PolyLog}\left(2, -\frac{ae^{c+dx}}{b+\sqrt{a^2+b^2}}\right)}{a^2d^2} \\
 & + \frac{6bf^2(e+fx) \operatorname{PolyLog}\left(3, -\frac{ae^{c+dx}}{b-\sqrt{a^2+b^2}}\right)}{a^2d^3} \\
 & + \frac{6bf^2(e+fx) \operatorname{PolyLog}\left(3, -\frac{ae^{c+dx}}{b+\sqrt{a^2+b^2}}\right)}{a^2d^3} \\
 & - \frac{6bf^3 \operatorname{PolyLog}\left(4, -\frac{ae^{c+dx}}{b-\sqrt{a^2+b^2}}\right)}{a^2d^4} \\
 & - \frac{6bf^3 \operatorname{PolyLog}\left(4, -\frac{ae^{c+dx}}{b+\sqrt{a^2+b^2}}\right)}{a^2d^4} \\
 & + \frac{6f^2(e+fx) \sinh(c+dx)}{ad^3} + \frac{(e+fx)^3 \sinh(c+dx)}{ad}
 \end{aligned}$$

[Out] 1/4*b*(f*x+e)^4/a^2/f-6*f^3*cosh(d*x+c)/a/d^4-3*f*(f*x+e)^2*cosh(d*x+c)/a/d^2-b*(f*x+e)^3*ln(1+a*exp(d*x+c)/(b-(a^2+b^2)^(1/2)))/a^2/d-b*(f*x+e)^3*ln(

$1+a*\exp(d*x+c)/(b+(a^2+b^2)^{(1/2)})/a^2/d-3*b*f*(f*x+e)^2*\text{polylog}(2,-a*\exp(d*x+c)/(b-(a^2+b^2)^{(1/2)}))/a^2/d^2-3*b*f*(f*x+e)^2*\text{polylog}(2,-a*\exp(d*x+c)/(b+(a^2+b^2)^{(1/2)}))/a^2/d^2+6*b*f^2*(f*x+e)*\text{polylog}(3,-a*\exp(d*x+c)/(b-(a^2+b^2)^{(1/2)}))/a^2/d^3+6*b*f^2*(f*x+e)*\text{polylog}(3,-a*\exp(d*x+c)/(b+(a^2+b^2)^{(1/2)}))/a^2/d^3-6*b*f^3*\text{polylog}(4,-a*\exp(d*x+c)/(b-(a^2+b^2)^{(1/2)}))/a^2/d^4-6*b*f^3*\text{polylog}(4,-a*\exp(d*x+c)/(b+(a^2+b^2)^{(1/2)}))/a^2/d^4+6*f^2*(f*x+e)*\sinh(d*x+c)/a/d^3+(f*x+e)^3*\sinh(d*x+c)/a/d$

Rubi [A] (verified)

Time = 0.53 (sec) , antiderivative size = 448, normalized size of antiderivative = 1.00, number of steps used = 17, number of rules used = 10, $\frac{\text{number of rules}}{\text{integrand size}} = 0.385$, Rules used = {5713, 5698, 3377, 2718, 5680, 2221, 2611, 6744, 2320, 6724}

$$\begin{aligned}
 \int \frac{(e + fx)^3 \cosh(c + dx)}{a + b \operatorname{csch}(c + dx)} dx = & -\frac{6bf^3 \operatorname{PolyLog}\left(4, -\frac{ae^{c+dx}}{b-\sqrt{a^2+b^2}}\right)}{a^2d^4} \\
 & -\frac{6bf^3 \operatorname{PolyLog}\left(4, -\frac{ae^{c+dx}}{b+\sqrt{a^2+b^2}}\right)}{a^2d^4} \\
 & +\frac{6bf^2(e + fx) \operatorname{PolyLog}\left(3, -\frac{ae^{c+dx}}{b-\sqrt{a^2+b^2}}\right)}{a^2d^3} \\
 & +\frac{6bf^2(e + fx) \operatorname{PolyLog}\left(3, -\frac{ae^{c+dx}}{b+\sqrt{a^2+b^2}}\right)}{a^2d^3} \\
 & -\frac{3bf(e + fx)^2 \operatorname{PolyLog}\left(2, -\frac{ae^{c+dx}}{b-\sqrt{a^2+b^2}}\right)}{a^2d^2} \\
 & -\frac{3bf(e + fx)^2 \operatorname{PolyLog}\left(2, -\frac{ae^{c+dx}}{b+\sqrt{a^2+b^2}}\right)}{a^2d^2} \\
 & -\frac{b(e + fx)^3 \log\left(\frac{ae^{c+dx}}{b-\sqrt{a^2+b^2}} + 1\right)}{a^2d} \\
 & -\frac{b(e + fx)^3 \log\left(\frac{ae^{c+dx}}{\sqrt{a^2+b^2}+b} + 1\right)}{a^2d} + \frac{b(e + fx)^4}{4a^2f} \\
 & -\frac{6f^3 \cosh(c + dx)}{ad^4} + \frac{6f^2(e + fx) \sinh(c + dx)}{ad^3} \\
 & -\frac{3f(e + fx)^2 \cosh(c + dx)}{ad^2} + \frac{(e + fx)^3 \sinh(c + dx)}{ad}
 \end{aligned}$$

[In] Int[((e + f*x)^3*Cosh[c + d*x])/(a + b*CsCh[c + d*x]),x]

[Out] $(b*(e + f*x)^4)/(4*a^2*f) - (6*f^3*Cosh[c + d*x])/(a*d^4) - (3*f*(e + f*x)^2*Cosh[c + d*x])/(a*d^2) - (b*(e + f*x)^3*Log[1 + (a*E^(c + d*x))]/(b - Sqrt[a^2 + b^2]))/(a^2*d) - (b*(e + f*x)^3*Log[1 + (a*E^(c + d*x))]/(b + Sqrt[a$

```

^2 + b^2]]]/(a^2*d) - (3*b*f*(e + f*x)^2*PolyLog[2, -((a*E^(c + d*x))/(b -
  Sqrt[a^2 + b^2]))]/(a^2*d^2) - (3*b*f*(e + f*x)^2*PolyLog[2, -((a*E^(c +
  d*x))/(b + Sqrt[a^2 + b^2]))]/(a^2*d^2) + (6*b*f^2*(e + f*x)*PolyLog[3, -(
  (a*E^(c + d*x))/(b - Sqrt[a^2 + b^2]))]/(a^2*d^3) + (6*b*f^2*(e + f*x)*Pol
  yLog[3, -((a*E^(c + d*x))/(b + Sqrt[a^2 + b^2]))]/(a^2*d^3) - (6*b*f^3*Pol
  yLog[4, -((a*E^(c + d*x))/(b - Sqrt[a^2 + b^2]))]/(a^2*d^4) - (6*b*f^3*Pol
  yLog[4, -((a*E^(c + d*x))/(b + Sqrt[a^2 + b^2]))]/(a^2*d^4) + (6*f^2*(e +
  f*x)*Sinh[c + d*x]/(a*d^3) + ((e + f*x)^3*Sinh[c + d*x]/(a*d)

```

Rule 2221

```

Int[(((F_)^((g_)*(e_) + (f_)*(x_)))^(n_))*((c_) + (d_)*(x_))^(m_)]/
((a_) + (b_)*((F_)^((g_)*(e_) + (f_)*(x_)))^(n_)), x_Symbol] := Simp
[((c + d*x)^m/(b*f*g*n*Log[F]))*Log[1 + b*((F^(g*(e + f*x)))^n/a)], x] - Di
st[d*(m/(b*f*g*n*Log[F])), Int[(c + d*x)^(m - 1)*Log[1 + b*((F^(g*(e + f*x)
))^n/a)], x], x] /; FreeQ[{F, a, b, c, d, e, f, g, n}, x] && IGtQ[m, 0]

```

Rule 2320

```

Int[u_, x_Symbol] := With[{v = FunctionOfExponential[u, x]}, Dist[v/D[v, x]
, Subst[Int[FunctionOfExponentialFunction[u, x]/x, x], x, v], x] /; Functi
onOfExponentialQ[u, x] && !MatchQ[u, (w_)*((a_)*(v_)^(n_))^(m_)] /; FreeQ[
{a, m, n}, x] && IntegerQ[m*n] && !MatchQ[u, E^((c_)*((a_) + (b_)*x))*
(F_)[v_] /; FreeQ[{a, b, c}, x] && InverseFunctionQ[F[x]]]

```

Rule 2611

```

Int[Log[1 + (e_)*((F_)^((c_)*((a_) + (b_)*(x_)))^(n_))]*((f_) + (g_)
*(x_))^(m_), x_Symbol] := Simp[(-f + g*x)^m*(PolyLog[2, (-e)*(F^(c*(a +
b*x)))^n]/(b*c*n*Log[F])), x] + Dist[g*(m/(b*c*n*Log[F])), Int[(f + g*x)^(m
- 1)*PolyLog[2, (-e)*(F^(c*(a + b*x)))^n], x], x] /; FreeQ[{F, a, b, c, e,
f, g, n}, x] && GtQ[m, 0]

```

Rule 2718

```

Int[sin[(c_) + (d_)*(x_)], x_Symbol] := Simp[-Cos[c + d*x]/d, x] /; FreeQ
[{c, d}, x]

```

Rule 3377

```

Int[(((c_) + (d_)*(x_))^(m_))*sin[(e_) + (f_)*(x_)], x_Symbol] := Simp[(
-(c + d*x)^m*(Cos[e + f*x]/f), x] + Dist[d*(m/f), Int[(c + d*x)^(m - 1)*Co
s[e + f*x], x], x] /; FreeQ[{c, d, e, f}, x] && GtQ[m, 0]

```

Rule 5680

```

Int[(Cosh[(c_) + (d_)*(x_)])*((e_) + (f_)*(x_))^(m_)]/((a_) + (b_)*Sin
h[(c_) + (d_)*(x_)], x_Symbol] := Simp[-(e + f*x)^(m + 1)/(b*f*(m + 1)),

```

$x] + (\text{Int}[(e + f*x)^m*(E^(c + d*x)/(a - \text{Rt}[a^2 + b^2, 2] + b*E^(c + d*x))$
 $, x] + \text{Int}[(e + f*x)^m*(E^(c + d*x)/(a + \text{Rt}[a^2 + b^2, 2] + b*E^(c + d*x))$
 $, x]) /; \text{FreeQ}\{a, b, c, d, e, f\}, x\} \&\& \text{IGtQ}\{m, 0\} \&\& \text{NeQ}\{a^2 + b^2, 0\}$

Rule 5698

$\text{Int}[(\text{Cosh}[c_.] + (d_.)*(x_)]^{(p_.)}*((e_.) + (f_.)*(x_))^{(m_.)}*\text{Sinh}[(c_.) +$
 $(d_.)*(x_)]^{(n_.)})/((a_.) + (b_.)*\text{Sinh}[(c_.) + (d_.)*(x_)]), x_Symbol] := \text{D}$
 $\text{ist}[1/b, \text{Int}[(e + f*x)^m*\text{Cosh}[c + d*x]^p*\text{Sinh}[c + d*x]^{(n - 1)}, x], x] - \text{D}$
 $\text{ist}[a/b, \text{Int}[(e + f*x)^m*\text{Cosh}[c + d*x]^p*(\text{Sinh}[c + d*x]^{(n - 1)}/(a + b*\text{Sinh}[$
 $c + d*x])), x], x] /; \text{FreeQ}\{a, b, c, d, e, f\}, x\} \&\& \text{IGtQ}\{m, 0\} \&\& \text{IGtQ}\{n,$
 $0\} \&\& \text{IGtQ}\{p, 0\}$

Rule 5713

$\text{Int}[(((e_.) + (f_.)*(x_))^{(m_.)}*(F_)[(c_.) + (d_.)*(x_)]^{(n_.)})/(\text{Csch}[(c_.)$
 $+ (d_.)*(x_)]*(b_.) + (a_)), x_Symbol] := \text{Int}[(e + f*x)^m*\text{Sinh}[c + d*x]*(F$
 $[c + d*x]^n/(b + a*\text{Sinh}[c + d*x])), x] /; \text{FreeQ}\{a, b, c, d, e, f\}, x\} \&\& \text{H}$
 $\text{yperbolicQ}\{F\} \&\& \text{IntegersQ}\{m, n\}$

Rule 6724

$\text{Int}[\text{PolyLog}[n_., (c_.)*((a_.) + (b_.)*(x_))^{(p_.)}]/((d_.) + (e_.)*(x_)), x_S$
 $\text{ymbol}] := \text{Simp}[\text{PolyLog}[n + 1, c*(a + b*x)^p]/(e*p), x] /; \text{FreeQ}\{a, b, c, d$
 $, e, n, p\}, x\} \&\& \text{EqQ}\{b*d, a*e\}$

Rule 6744

$\text{Int}[(((e_.) + (f_.)*(x_))^{(m_.)}*\text{PolyLog}[n_., (d_.)*((F_)^((c_.)*((a_.) + (b_.$
 $.)*(x_))))^{(p_.)}], x_Symbol] := \text{Simp}[(e + f*x)^m*(\text{PolyLog}[n + 1, d*(F^(c*(a$
 $+ b*x)))^p]/(b*c*p*\text{Log}\{F\})), x] - \text{Dist}[f*(m/(b*c*p*\text{Log}\{F\})), \text{Int}[(e + f*x)^$
 $(m - 1)*\text{PolyLog}[n + 1, d*(F^(c*(a + b*x)))^p], x], x] /; \text{FreeQ}\{F, a, b, c,$
 $d, e, f, n, p\}, x\} \&\& \text{GtQ}\{m, 0\}$

Rubi steps

$$\begin{aligned} \text{integral} &= \int \frac{(e + fx)^3 \cosh(c + dx) \sinh(c + dx)}{b + a \sinh(c + dx)} dx \\ &= \frac{\int (e + fx)^3 \cosh(c + dx) dx}{a} - \frac{b \int \frac{(e + fx)^3 \cosh(c + dx)}{b + a \sinh(c + dx)} dx}{a} \\ &= \frac{b(e + fx)^4}{4a^2 f} + \frac{(e + fx)^3 \sinh(c + dx)}{ad} - \frac{b \int \frac{e^{c+dx}(e+fx)^3}{b - \sqrt{a^2 + b^2} + ae^{c+dx}} dx}{a} \\ &\quad - \frac{b \int \frac{e^{c+dx}(e+fx)^3}{b + \sqrt{a^2 + b^2} + ae^{c+dx}} dx}{a} - \frac{(3f) \int (e + fx)^2 \sinh(c + dx) dx}{ad} \end{aligned}$$

$$\begin{aligned}
&= \frac{b(e+fx)^4}{4a^2f} - \frac{3f(e+fx)^2 \cosh(c+dx)}{ad^2} - \frac{b(e+fx)^3 \log\left(1 + \frac{ae^{c+dx}}{b-\sqrt{a^2+b^2}}\right)}{a^2d} \\
&\quad - \frac{b(e+fx)^3 \log\left(1 + \frac{ae^{c+dx}}{b+\sqrt{a^2+b^2}}\right)}{a^2d} + \frac{(e+fx)^3 \sinh(c+dx)}{ad} \\
&\quad + \frac{(3bf) \int (e+fx)^2 \log\left(1 + \frac{ae^{c+dx}}{b-\sqrt{a^2+b^2}}\right) dx}{a^2d} \\
&\quad + \frac{(3bf) \int (e+fx)^2 \log\left(1 + \frac{ae^{c+dx}}{b+\sqrt{a^2+b^2}}\right) dx}{a^2d} + \frac{(6f^2) \int (e+fx) \cosh(c+dx) dx}{ad^2} \\
&= \frac{b(e+fx)^4}{4a^2f} - \frac{3f(e+fx)^2 \cosh(c+dx)}{ad^2} - \frac{b(e+fx)^3 \log\left(1 + \frac{ae^{c+dx}}{b-\sqrt{a^2+b^2}}\right)}{a^2d} \\
&\quad - \frac{b(e+fx)^3 \log\left(1 + \frac{ae^{c+dx}}{b+\sqrt{a^2+b^2}}\right)}{a^2d} - \frac{3bf(e+fx)^2 \text{PolyLog}\left(2, -\frac{ae^{c+dx}}{b-\sqrt{a^2+b^2}}\right)}{a^2d^2} \\
&\quad - \frac{3bf(e+fx)^2 \text{PolyLog}\left(2, -\frac{ae^{c+dx}}{b+\sqrt{a^2+b^2}}\right)}{a^2d^2} + \frac{6f^2(e+fx) \sinh(c+dx)}{ad^3} \\
&\quad + \frac{(e+fx)^3 \sinh(c+dx)}{ad} + \frac{(6bf^2) \int (e+fx) \text{PolyLog}\left(2, -\frac{ae^{c+dx}}{b-\sqrt{a^2+b^2}}\right) dx}{a^2d^2} \\
&\quad + \frac{(6bf^2) \int (e+fx) \text{PolyLog}\left(2, -\frac{ae^{c+dx}}{b+\sqrt{a^2+b^2}}\right) dx}{a^2d^2} - \frac{(6f^3) \int \sinh(c+dx) dx}{ad^3} \\
&= \frac{b(e+fx)^4}{4a^2f} - \frac{6f^3 \cosh(c+dx)}{ad^4} - \frac{3f(e+fx)^2 \cosh(c+dx)}{ad^2} \\
&\quad - \frac{b(e+fx)^3 \log\left(1 + \frac{ae^{c+dx}}{b-\sqrt{a^2+b^2}}\right)}{a^2d} - \frac{b(e+fx)^3 \log\left(1 + \frac{ae^{c+dx}}{b+\sqrt{a^2+b^2}}\right)}{a^2d} \\
&\quad - \frac{3bf(e+fx)^2 \text{PolyLog}\left(2, -\frac{ae^{c+dx}}{b-\sqrt{a^2+b^2}}\right)}{a^2d^2} - \frac{3bf(e+fx)^2 \text{PolyLog}\left(2, -\frac{ae^{c+dx}}{b+\sqrt{a^2+b^2}}\right)}{a^2d^2} \\
&\quad + \frac{6bf^2(e+fx) \text{PolyLog}\left(3, -\frac{ae^{c+dx}}{b-\sqrt{a^2+b^2}}\right)}{a^2d^3} + \frac{6bf^2(e+fx) \text{PolyLog}\left(3, -\frac{ae^{c+dx}}{b+\sqrt{a^2+b^2}}\right)}{a^2d^3} \\
&\quad + \frac{6f^2(e+fx) \sinh(c+dx)}{ad^3} + \frac{(e+fx)^3 \sinh(c+dx)}{ad} \\
&\quad - \frac{(6bf^3) \int \text{PolyLog}\left(3, -\frac{ae^{c+dx}}{b-\sqrt{a^2+b^2}}\right) dx}{a^2d^3} - \frac{(6bf^3) \int \text{PolyLog}\left(3, -\frac{ae^{c+dx}}{b+\sqrt{a^2+b^2}}\right) dx}{a^2d^3}
\end{aligned}$$

$$\begin{aligned}
&= \frac{b(e+fx)^4}{4a^2f} - \frac{6f^3 \cosh(c+dx)}{ad^4} - \frac{3f(e+fx)^2 \cosh(c+dx)}{ad^2} \\
&\quad - \frac{b(e+fx)^3 \log\left(1 + \frac{ae^{c+dx}}{b-\sqrt{a^2+b^2}}\right)}{a^2d} - \frac{b(e+fx)^3 \log\left(1 + \frac{ae^{c+dx}}{b+\sqrt{a^2+b^2}}\right)}{a^2d} \\
&\quad - \frac{3bf(e+fx)^2 \operatorname{PolyLog}\left(2, -\frac{ae^{c+dx}}{b-\sqrt{a^2+b^2}}\right)}{a^2d^2} - \frac{3bf(e+fx)^2 \operatorname{PolyLog}\left(2, -\frac{ae^{c+dx}}{b+\sqrt{a^2+b^2}}\right)}{a^2d^2} \\
&\quad + \frac{6bf^2(e+fx) \operatorname{PolyLog}\left(3, -\frac{ae^{c+dx}}{b-\sqrt{a^2+b^2}}\right)}{a^2d^3} + \frac{6bf^2(e+fx) \operatorname{PolyLog}\left(3, -\frac{ae^{c+dx}}{b+\sqrt{a^2+b^2}}\right)}{a^2d^3} \\
&\quad + \frac{6f^2(e+fx) \sinh(c+dx)}{ad^3} + \frac{(e+fx)^3 \sinh(c+dx)}{ad} \\
&\quad - \frac{(6bf^3) \operatorname{Subst}\left(\int \frac{\operatorname{PolyLog}\left(3, -\frac{ax}{b-\sqrt{a^2+b^2}}\right)}{x} dx, x, e^{c+dx}\right)}{a^2d^4} \\
&\quad - \frac{(6bf^3) \operatorname{Subst}\left(\int \frac{\operatorname{PolyLog}\left(3, -\frac{ax}{b+\sqrt{a^2+b^2}}\right)}{x} dx, x, e^{c+dx}\right)}{a^2d^4} \\
&= \frac{b(e+fx)^4}{4a^2f} - \frac{6f^3 \cosh(c+dx)}{ad^4} - \frac{3f(e+fx)^2 \cosh(c+dx)}{ad^2} \\
&\quad - \frac{b(e+fx)^3 \log\left(1 + \frac{ae^{c+dx}}{b-\sqrt{a^2+b^2}}\right)}{a^2d} - \frac{b(e+fx)^3 \log\left(1 + \frac{ae^{c+dx}}{b+\sqrt{a^2+b^2}}\right)}{a^2d} \\
&\quad - \frac{3bf(e+fx)^2 \operatorname{PolyLog}\left(2, -\frac{ae^{c+dx}}{b-\sqrt{a^2+b^2}}\right)}{a^2d^2} - \frac{3bf(e+fx)^2 \operatorname{PolyLog}\left(2, -\frac{ae^{c+dx}}{b+\sqrt{a^2+b^2}}\right)}{a^2d^2} \\
&\quad + \frac{6bf^2(e+fx) \operatorname{PolyLog}\left(3, -\frac{ae^{c+dx}}{b-\sqrt{a^2+b^2}}\right)}{a^2d^3} + \frac{6bf^2(e+fx) \operatorname{PolyLog}\left(3, -\frac{ae^{c+dx}}{b+\sqrt{a^2+b^2}}\right)}{a^2d^3} \\
&\quad - \frac{6bf^3 \operatorname{PolyLog}\left(4, -\frac{ae^{c+dx}}{b-\sqrt{a^2+b^2}}\right)}{a^2d^4} - \frac{6bf^3 \operatorname{PolyLog}\left(4, -\frac{ae^{c+dx}}{b+\sqrt{a^2+b^2}}\right)}{a^2d^4} \\
&\quad + \frac{6f^2(e+fx) \sinh(c+dx)}{ad^3} + \frac{(e+fx)^3 \sinh(c+dx)}{ad}
\end{aligned}$$

```

)*E^(-c - d*x))/a] - 6*d*x*PolyLog[3, ((-b + Sqrt[a^2 + b^2])*E^(-c - d*x))
/a] - 6*PolyLog[4, ((-b + Sqrt[a^2 + b^2])*E^(-c - d*x))/a)]/(Sqrt[a^2 + b
^2]*(-b + Sqrt[a^2 + b^2])*d^4) - (2*a^2*(-1 + E^(2*c))*(d^3*x^3*Log[1 + ((
b + Sqrt[a^2 + b^2])*E^(-c - d*x))/a] - 3*d^2*x^2*PolyLog[2, -(((b + Sqrt[a
^2 + b^2])*E^(-c - d*x))/a] - 6*d*x*PolyLog[3, -(((b + Sqrt[a^2 + b^2])*E^
(-c - d*x))/a] - 6*PolyLog[4, -(((b + Sqrt[a^2 + b^2])*E^(-c - d*x))/a)]))
/(Sqrt[a^2 + b^2]*(b + Sqrt[a^2 + b^2])*d^4) + (2*b*(-1 + E^(2*c))*(d^3*x^3
*Log[1 + (a*E^(c + d*x))/(b - Sqrt[a^2 + b^2]]) + 3*d^2*x^2*PolyLog[2, (a*E
^(c + d*x))/(-b + Sqrt[a^2 + b^2]]) - 6*d*x*PolyLog[3, (a*E^(c + d*x))/(-b
+ Sqrt[a^2 + b^2]]) + 6*PolyLog[4, (a*E^(c + d*x))/(-b + Sqrt[a^2 + b^2]])
)/(Sqrt[a^2 + b^2]*d^4) - (2*b*(-1 + E^(2*c))*(d^3*x^3*Log[1 + (a*E^(c + d*
x))/(b + Sqrt[a^2 + b^2]]) + 3*d^2*x^2*PolyLog[2, -((a*E^(c + d*x))/(b + Sq
rt[a^2 + b^2]))] - 6*d*x*PolyLog[3, -((a*E^(c + d*x))/(b + Sqrt[a^2 + b^2])
)] + 6*PolyLog[4, -((a*E^(c + d*x))/(b + Sqrt[a^2 + b^2]))]))/(Sqrt[a^2 + b
^2]*d^4))/(a^2*(-1 + E^(2*c))) - (b*x^4*Cosh[c]*Csch[c/2]*Sech[c/2])/(4*a^
2) + (2*Cosh[d*x]*(-6*Cosh[c] - 3*d^2*x^2*Cosh[c] + 6*d*x*Sinh[c] + d^3*x^3
*Sinh[c]))/(a*d^4) + (2*(6*d*x*Cosh[c] + d^3*x^3*Cosh[c] - 6*Sinh[c] - 3*d^
2*x^2*Sinh[c])*Sinh[d*x])/(a*d^4)*(b + a*Sinh[c + d*x])/(2*(a + b*Csch[c
+ d*x])) - (e^3*Csch[c + d*x]*((b*Log[b + a*Sinh[c + d*x]])/a^2 - Sinh[c +
d*x]/a)*(b + a*Sinh[c + d*x]))/(d*(a + b*Csch[c + d*x])) + (3*e^2*f*Csch[c
+ d*x]*(b + a*Sinh[c + d*x])*(-2*a*Cosh[c + d*x] - b*(2*c*(c + d*x) - (c +
d*x)^2 + 2*(c + d*x)*Log[1 + (a*E^(c + d*x))/(b - Sqrt[a^2 + b^2]]) + 2*(c
+ d*x)*Log[1 + (a*E^(c + d*x))/(b + Sqrt[a^2 + b^2]]) - 2*c*Log[a - 2*b*E^(
c + d*x) - a*E^(2*(c + d*x))] + 2*PolyLog[2, (a*E^(c + d*x))/(-b + Sqrt[a^2
+ b^2]]) + 2*PolyLog[2, -((a*E^(c + d*x))/(b + Sqrt[a^2 + b^2]))]) + 2*a*d
*x*Sinh[c + d*x]))/(2*a^2*d^2*(a + b*Csch[c + d*x]))

```

Maple [F]

$$\int \frac{(fx + e)^3 \cosh(dx + c)}{a + b \operatorname{csch}(dx + c)} dx$$

```
[In] int((f*x+e)^3*cosh(d*x+c)/(a+b*csch(d*x+c)),x)
```

```
[Out] int((f*x+e)^3*cosh(d*x+c)/(a+b*csch(d*x+c)),x)
```

Fricas [B] (verification not implemented)

Leaf count of result is larger than twice the leaf count of optimal. 1976 vs. 2(420) = 840.

Time = 0.30 (sec) , antiderivative size = 1976, normalized size of antiderivative = 4.41

$$\int \frac{(e + fx)^3 \cosh(c + dx)}{a + b \operatorname{csch}(c + dx)} dx = \text{Too large to display}$$

```
[In] integrate((f*x+e)^3*cosh(d*x+c)/(a+b*csch(d*x+c)),x, algorithm="fricas")
```

[Out]
$$\begin{aligned}
& -1/4*(2*a*d^3*f^3*x^3 + 2*a*d^3*e^3 + 6*a*d^2*e^2*f + 12*a*d*e*f^2 + 12*a*f^3 \\
& + 6*(a*d^3*e*f^2 + a*d^2*f^3)*x^2 - 2*(a*d^3*f^3*x^3 + a*d^3*e^3 - 3*a*d^2*e^2*f \\
& + 6*a*d*e*f^2 - 6*a*f^3 + 3*(a*d^3*e*f^2 - a*d^2*f^3)*x^2 + 3*(a*d^3*e^2*f \\
& - 2*a*d^2*e*f^2 + 2*a*d*f^3)*x)*\cosh(d*x + c)^2 - 2*(a*d^3*f^3*x^3 + a*d^3*e^3 \\
& - 3*a*d^2*e^2*f + 6*a*d*e*f^2 - 6*a*f^3 + 3*(a*d^3*e*f^2 - a*d^2*f^3)*x^2 \\
& + 3*(a*d^3*e^2*f - 2*a*d^2*e*f^2 + 2*a*d*f^3)*x)*\sinh(d*x + c)^2 + 6*(a*d^3*e^2*f \\
& + 2*a*d^2*e*f^2 + 2*a*d*f^3)*x - (b*d^4*f^3*x^4 + 4*b*d^4*e*f^2*x^3 + 6*b*d^4*e^2*f*x^2 \\
& + 4*b*d^4*e^3*x + 8*b*c*d^3*e^3 - 12*b*c^2*d^2*e^2*f + 8*b*c^3*d*e*f^2 - 2*b*c^4*f^3)*\cosh(d*x + c) \\
& + 12*((b*d^2*f^3*x^2 + 2*b*d^2*e*f^2*x + b*d^2*e^2*f)*\cosh(d*x + c) + (b*d^2*f^3*x^2 \\
& + 2*b*d^2*e*f^2*x + b*d^2*e^2*f)*\sinh(d*x + c))*\operatorname{dilog}((b*\cosh(d*x + c) + b*\sinh(d*x \\
& + c) + (a*\cosh(d*x + c) + a*\sinh(d*x + c))*\sqrt{(a^2 + b^2)/a^2} - a)/a + 1) \\
& + 12*((b*d^2*f^3*x^2 + 2*b*d^2*e*f^2*x + b*d^2*e^2*f)*\cosh(d*x + c) + (b*d^2*f^3*x^2 \\
& + 2*b*d^2*e*f^2*x + b*d^2*e^2*f)*\sinh(d*x + c))*\operatorname{dilog}((b*\cosh(d*x + c) + b*\sinh(d*x \\
& + c) - (a*\cosh(d*x + c) + a*\sinh(d*x + c))*\sqrt{(a^2 + b^2)/a^2} - a)/a + 1) \\
& + 4*((b*d^3*e^3 - 3*b*c*d^2*e^2*f + 3*b*c^2*d*e*f^2 - b*c^3*f^3)*\cosh(d*x + c) \\
& + (b*d^3*e^3 - 3*b*c*d^2*e^2*f + 3*b*c^2*d*e*f^2 - b*c^3*f^3)*\sinh(d*x + c))*\log(2*a*\cosh(d*x + c) \\
& + 2*a*\sinh(d*x + c) + 2*a*\sqrt{(a^2 + b^2)/a^2} + 2*b) + 4*((b*d^3*e^3 - 3*b*c*d^2*e^2*f \\
& + 3*b*c^2*d*e*f^2 - b*c^3*f^3)*\cosh(d*x + c) + (b*d^3*e^3 - 3*b*c*d^2*e^2*f \\
& + 3*b*c^2*d*e*f^2 - b*c^3*f^3)*\sinh(d*x + c))*\log(2*a*\cosh(d*x + c) + 2*a*\sinh(d*x \\
& + c) - 2*a*\sqrt{(a^2 + b^2)/a^2} + 2*b) + 4*((b*d^3*f^3*x^3 + 3*b*d^3*e*f^2*x^2 \\
& + 3*b*d^3*e^2*f*x + 3*b*c*d^2*e^2*f - 3*b*c^2*d*e*f^2 + b*c^3*f^3)*\cosh(d*x + c) \\
& + (b*d^3*f^3*x^3 + 3*b*d^3*e*f^2*x^2 + 3*b*d^3*e^2*f*x + 3*b*c*d^2*e^2*f - 3*b*c^2*d*e*f^2 \\
& + b*c^3*f^3)*\sinh(d*x + c))*\log(-(b*\cosh(d*x + c) + b*\sinh(d*x + c) - (a*\cosh(d*x + c) \\
& + a*\sinh(d*x + c))*\sqrt{(a^2 + b^2)/a^2} - a)/a) + 4*((b*d^3*f^3*x^3 + 3*b*d^3*e*f^2*x^2 \\
& + 3*b*d^3*e^2*f*x + 3*b*c*d^2*e^2*f - 3*b*c^2*d*e*f^2 + b*c^3*f^3)*\cosh(d*x + c) \\
& + (b*d^3*f^3*x^3 + 3*b*d^3*e*f^2*x^2 + 3*b*d^3*e^2*f*x + 3*b*c*d^2*e^2*f - 3*b*c^2*d*e*f^2 \\
& + b*c^3*f^3)*\sinh(d*x + c))*\log(-(b*\cosh(d*x + c) + b*\sinh(d*x + c) - (a*\cosh(d*x + c) \\
& + a*\sinh(d*x + c))*\sqrt{(a^2 + b^2)/a^2} - a)/a) + 24*(b*f^3*\cosh(d*x + c) + b*f^3*\sinh(d*x + c))*\operatorname{polylog}(4, \\
& (b*\cosh(d*x + c) + b*\sinh(d*x + c) + (a*\cosh(d*x + c) + a*\sinh(d*x + c))*\sqrt{(a^2 + b^2)/a^2}))/a \\
& + 24*(b*f^3*\cosh(d*x + c) + b*f^3*\sinh(d*x + c))*\operatorname{polylog}(4, (b*\cosh(d*x + c) + b*\sinh(d*x + c) \\
& - (a*\cosh(d*x + c) + a*\sinh(d*x + c))*\sqrt{(a^2 + b^2)/a^2}))/a - 24*((b*d*f^3*x + b*d*e*f^2)*\cosh(d*x + c) \\
& + (b*d*f^3*x + b*d*e*f^2)*\sinh(d*x + c))*\operatorname{polylog}(3, (b*\cosh(d*x + c) + b*\sinh(d*x + c) + (a*\cosh(d*x + c) \\
& + a*\sinh(d*x + c))*\sqrt{(a^2 + b^2)/a^2}))/a - 24*((b*d*f^3*x + b*d*e*f^2)*\cosh(d*x + c) \\
& + (b*d*f^3*x + b*d*e*f^2)*\sinh(d*x + c))*\operatorname{polylog}(3, (b*\cosh(d*x + c) + b*\sinh(d*x + c) - (a*\cosh(d*x + c) \\
& + a*\sinh(d*x + c))*\sqrt{(a^2 + b^2)/a^2}))/a - (b*d^4*f^3*x^4 + 4*b*d^4*e*f^2*x^3 + 6*b*d^4*e^2*f*x^2 \\
& + 4*b*d^4*e^3*x + 8*b*c*d^3*e^3 - 12*b*c^2*d^2*e^2*f + 8*b*c^3*d*e*f^2 - 2*b*c^4*f^3 \\
& + 4*(a*d^3*f^3*x^3 + a*d^3*e^3 - 3*a*d^2*e^2*f + 6*a*d*e*f^2 - 6*a*f^3 + 3*(a*d^3*e*f^2 - a*d^2*f^3)*x^2 \\
& + 3*(a*d^3*e^2*f - 2*a*d^2*e*f^2 + 2*a*d*f^3)*x)*\cosh(d*x + c))*\sinh(d*x + c))/(a^2*d^4*\cosh(d*x + c) + a^2*d
\end{aligned}$$

$^4*\sinh(d*x + c))$

Sympy [F]

$$\int \frac{(e + fx)^3 \cosh(c + dx)}{a + b \operatorname{csch}(c + dx)} dx = \int \frac{(e + fx)^3 \cosh(c + dx)}{a + b \operatorname{csch}(c + dx)} dx$$

[In] integrate((f*x+e)**3*cosh(d*x+c)/(a+b*csch(d*x+c)),x)

[Out] Integral((e + f*x)**3*cosh(c + d*x)/(a + b*csch(c + d*x)), x)

Maxima [F]

$$\int \frac{(e + fx)^3 \cosh(c + dx)}{a + b \operatorname{csch}(c + dx)} dx = \int \frac{(fx + e)^3 \cosh(dx + c)}{b \operatorname{csch}(dx + c) + a} dx$$

[In] integrate((f*x+e)^3*cosh(d*x+c)/(a+b*csch(d*x+c)),x, algorithm="maxima")

[Out] $-1/2*e^3*(2*(d*x + c)*b/(a^2*d) - e^{(d*x + c)}/(a*d) + e^{-(d*x - c)}/(a*d) + 2*b*\log(-2*b*e^{-(d*x - c)} + a*e^{(-2*d*x - 2*c)} - a)/(a^2*d)) - 1/4*(b*d^4*f^3*x^4*e^c + 4*b*d^4*e*f^2*x^3*e^c + 6*b*d^4*e^2*f*x^2*e^c - 2*(a*d^3*f^3*x^3*e^{(2*c)} + 3*(d^3*e*f^2 - d^2*f^3)*a*x^2*e^{(2*c)} + 3*(d^3*e^2*f - 2*d^2*e*f^2 + 2*d*f^3)*a*x*e^{(2*c)} - 3*(d^2*e^2*f - 2*d*e*f^2 + 2*f^3)*a*e^{(2*c)})*e^{(d*x)} + 2*(a*d^3*f^3*x^3 + 3*(d^3*e*f^2 + d^2*f^3)*a*x^2 + 3*(d^3*e^2*f + 2*d^2*e*f^2 + 2*d*f^3)*a*x + 3*(d^2*e^2*f + 2*d*e*f^2 + 2*f^3)*a)*e^{(-d*x)} + integrate(-2*(a*b*f^3*x^3 + 3*a*b*e*f^2*x^2 + 3*a*b*e^2*f*x - (b^2*f^3*x^3*e^c + 3*b^2*e*f^2*x^2*e^c + 3*b^2*e^2*f*x*e^c)*e^{(d*x)})/(a^3*e^{(2*d*x + 2*c)} + 2*a^2*b*e^{(d*x + c)} - a^3), x)$

Giac [F]

$$\int \frac{(e + fx)^3 \cosh(c + dx)}{a + b \operatorname{csch}(c + dx)} dx = \int \frac{(fx + e)^3 \cosh(dx + c)}{b \operatorname{csch}(dx + c) + a} dx$$

[In] integrate((f*x+e)^3*cosh(d*x+c)/(a+b*csch(d*x+c)),x, algorithm="giac")

[Out] integrate((f*x + e)^3*cosh(d*x + c)/(b*csch(d*x + c) + a), x)

Mupad [F(-1)]

Timed out.

$$\int \frac{(e + fx)^3 \cosh(c + dx)}{a + b \operatorname{csch}(c + dx)} dx = \int \frac{\cosh(c + dx) (e + fx)^3}{a + \frac{b}{\sinh(c + dx)}} dx$$

```
[In] int((cosh(c + d*x)*(e + f*x)^3)/(a + b/sinh(c + d*x)),x)
```

```
[Out] int((cosh(c + d*x)*(e + f*x)^3)/(a + b/sinh(c + d*x)), x)
```

3.18 $\int \frac{(e+fx)^2 \cosh(c+dx)}{a+b\operatorname{csch}(c+dx)} dx$

Optimal result	127
Rubi [A] (verified)	128
Mathematica [B] (verified)	131
Maple [F]	132
Fricas [B] (verification not implemented)	132
Sympy [F]	133
Maxima [F]	134
Giac [F]	134
Mupad [F(-1)]	134

Optimal result

Integrand size = 26, antiderivative size = 330

$$\int \frac{(e+fx)^2 \cosh(c+dx)}{a+b\operatorname{csch}(c+dx)} dx = \frac{b(e+fx)^3}{3a^2f} - \frac{2f(e+fx) \cosh(c+dx)}{ad^2} - \frac{b(e+fx)^2 \log\left(1 + \frac{ae^{c+dx}}{b-\sqrt{a^2+b^2}}\right)}{a^2d} - \frac{b(e+fx)^2 \log\left(1 + \frac{ae^{c+dx}}{b+\sqrt{a^2+b^2}}\right)}{a^2d} - \frac{2bf(e+fx) \operatorname{PolyLog}\left(2, -\frac{ae^{c+dx}}{b-\sqrt{a^2+b^2}}\right)}{a^2d^2} - \frac{2bf(e+fx) \operatorname{PolyLog}\left(2, -\frac{ae^{c+dx}}{b+\sqrt{a^2+b^2}}\right)}{a^2d^2} + \frac{2bf^2 \operatorname{PolyLog}\left(3, -\frac{ae^{c+dx}}{b-\sqrt{a^2+b^2}}\right)}{a^2d^3} + \frac{2bf^2 \operatorname{PolyLog}\left(3, -\frac{ae^{c+dx}}{b+\sqrt{a^2+b^2}}\right)}{a^2d^3} + \frac{2f^2 \sinh(c+dx)}{ad^3} + \frac{(e+fx)^2 \sinh(c+dx)}{ad}$$

[Out] 1/3*b*(f*x+e)^3/a^2/f-2*f*(f*x+e)*cosh(d*x+c)/a/d^2-b*(f*x+e)^2*ln(1+a*exp(d*x+c)/(b-(a^2+b^2)^(1/2)))/a^2/d-b*(f*x+e)^2*ln(1+a*exp(d*x+c)/(b+(a^2+b^2)^(1/2)))/a^2/d-2*b*f*(f*x+e)*polylog(2,-a*exp(d*x+c)/(b-(a^2+b^2)^(1/2)))/a^2/d^2-2*b*f*(f*x+e)*polylog(2,-a*exp(d*x+c)/(b+(a^2+b^2)^(1/2)))/a^2/d^2+2*b*f^2*polylog(3,-a*exp(d*x+c)/(b-(a^2+b^2)^(1/2)))/a^2/d^3+2*b*f^2*polylog(3,-a*exp(d*x+c)/(b+(a^2+b^2)^(1/2)))/a^2/d^3+2*f^2*sinh(d*x+c)/a/d^3+(e+fx)^2*sinh(c+dx)/a/d

Rubi [A] (verified)

Time = 0.41 (sec) , antiderivative size = 330, normalized size of antiderivative = 1.00, number of steps used = 14, number of rules used = 9, $\frac{\text{number of rules}}{\text{integrand size}} = 0.346$, Rules used = {5713, 5698, 3377, 2717, 5680, 2221, 2611, 2320, 6724}

$$\int \frac{(e + fx)^2 \cosh(c + dx)}{a + b \operatorname{csch}(c + dx)} dx = \frac{2bf^2 \operatorname{PolyLog}\left(3, -\frac{ae^{c+dx}}{b-\sqrt{a^2+b^2}}\right)}{a^2d^3} + \frac{2bf^2 \operatorname{PolyLog}\left(3, -\frac{ae^{c+dx}}{b+\sqrt{a^2+b^2}}\right)}{a^2d^3} - \frac{2bf(e + fx) \operatorname{PolyLog}\left(2, -\frac{ae^{c+dx}}{b-\sqrt{a^2+b^2}}\right)}{a^2d^2} - \frac{2bf(e + fx) \operatorname{PolyLog}\left(2, -\frac{ae^{c+dx}}{b+\sqrt{a^2+b^2}}\right)}{a^2d^2} - \frac{b(e + fx)^2 \log\left(\frac{ae^{c+dx}}{b-\sqrt{a^2+b^2}} + 1\right)}{a^2d} - \frac{b(e + fx)^2 \log\left(\frac{ae^{c+dx}}{\sqrt{a^2+b^2}+b} + 1\right)}{a^2d} + \frac{b(e + fx)^3}{3a^2f} + \frac{2f^2 \sinh(c + dx)}{ad^3} - \frac{2f(e + fx) \cosh(c + dx)}{ad^2} + \frac{(e + fx)^2 \sinh(c + dx)}{ad}$$

[In] Int[((e + f*x)^2*Cosh[c + d*x])/(a + b*Csch[c + d*x]),x]

[Out] (b*(e + f*x)^3)/(3*a^2*f) - (2*f*(e + f*x)*Cosh[c + d*x])/(a*d^2) - (b*(e + f*x)^2*Log[1 + (a*E^(c + d*x))/(b - Sqrt[a^2 + b^2])])/(a^2*d) - (b*(e + f*x)^2*Log[1 + (a*E^(c + d*x))/(b + Sqrt[a^2 + b^2])])/(a^2*d) - (2*b*f*(e + f*x)*PolyLog[2, -((a*E^(c + d*x))/(b - Sqrt[a^2 + b^2]))])/(a^2*d^2) - (2*b*f*(e + f*x)*PolyLog[2, -((a*E^(c + d*x))/(b + Sqrt[a^2 + b^2]))])/(a^2*d^2) + (2*b*f^2*PolyLog[3, -((a*E^(c + d*x))/(b - Sqrt[a^2 + b^2]))])/(a^2*d^3) + (2*b*f^2*PolyLog[3, -((a*E^(c + d*x))/(b + Sqrt[a^2 + b^2]))])/(a^2*d^3) + (2*f^2*Sinh[c + d*x])/(a*d^3) + ((e + f*x)^2*Sinh[c + d*x])/(a*d)

Rule 2221

Int[(((F_)^((g_)*((e_) + (f_)*(x_))))^(n_)*((c_) + (d_)*(x_))^(m_))/((a_) + (b_)*((F_)^((g_)*((e_) + (f_)*(x_))))^(n_)), x_Symbol] :> Simp[(((c + d*x)^m/(b*f*g*n*Log[F]))*Log[1 + b*((F^(g*(e + f*x)))^n/a)], x] - Dist[d*(m/(b*f*g*n*Log[F])), Int[(c + d*x)^(m - 1)*Log[1 + b*((F^(g*(e + f*x)))^n/a)], x], x] /; FreeQ[{F, a, b, c, d, e, f, g, n}, x] && IGtQ[m, 0]

Rule 2320

```
Int[u_, x_Symbol] := With[{v = FunctionOfExponential[u, x]}, Dist[v/D[v, x]
, Subst[Int[FunctionOfExponentialFunction[u, x]/x, x], x, v], x] /; Functi
onOfExponentialQ[u, x] && !MatchQ[u, (w_)*((a_)*(v_)^(n_))^(m_)] /; FreeQ[
{a, m, n}, x] && IntegerQ[m*n] && !MatchQ[u, E^((c_)*((a_) + (b_)*x))*
(F_) [v_] /; FreeQ[{a, b, c}, x] && InverseFunctionQ[F[x]]]
```

Rule 2611

```
Int[Log[1 + (e_)*((F_)^((c_)*((a_) + (b_)*(x_))))^(n_)]*((f_) + (g_)
*(x_)^(m_), x_Symbol] := Simp[(-f + g*x)^m*(PolyLog[2, (-e)*(F^(c*(a +
b*x)))^n]/(b*c*n*Log[F])), x] + Dist[g*(m/(b*c*n*Log[F])), Int[(f + g*x)^(m
- 1)*PolyLog[2, (-e)*(F^(c*(a + b*x)))^n], x], x] /; FreeQ[{F, a, b, c, e,
f, g, n}, x] && GtQ[m, 0]
```

Rule 2717

```
Int[sin[Pi/2 + (c_) + (d_)*(x_)], x_Symbol] := Simp[Sin[c + d*x]/d, x] /;
FreeQ[{c, d}, x]
```

Rule 3377

```
Int[((c_) + (d_)*(x_))^(m_)*sin[(e_) + (f_)*(x_)], x_Symbol] := Simp[(-
(c + d*x)^m)*(Cos[e + f*x]/f), x] + Dist[d*(m/f), Int[(c + d*x)^(m - 1)*Co
s[e + f*x], x], x] /; FreeQ[{c, d, e, f}, x] && GtQ[m, 0]
```

Rule 5680

```
Int[(Cosh[(c_) + (d_)*(x_)]*((e_) + (f_)*(x_))^(m_))/((a_) + (b_)*Sin
h[(c_) + (d_)*(x_)]), x_Symbol] := Simp[-(e + f*x)^(m + 1)/(b*f*(m + 1)),
x] + (Int[(e + f*x)^m*(E^(c + d*x)/(a - Rt[a^2 + b^2, 2] + b*E^(c + d*x)))
, x] + Int[(e + f*x)^m*(E^(c + d*x)/(a + Rt[a^2 + b^2, 2] + b*E^(c + d*x)))
, x]) /; FreeQ[{a, b, c, d, e, f}, x] && IGtQ[m, 0] && NeQ[a^2 + b^2, 0]
```

Rule 5698

```
Int[(Cosh[(c_) + (d_)*(x_)]^(p_)*((e_) + (f_)*(x_))^(m_)*Sinh[(c_) +
(d_)*(x_)]^(n_))/((a_) + (b_)*Sinh[(c_) + (d_)*(x_)]), x_Symbol] := D
ist[1/b, Int[(e + f*x)^m*Cosh[c + d*x]^p*Sinh[c + d*x]^(n - 1), x], x] - Di
st[a/b, Int[(e + f*x)^m*Cosh[c + d*x]^p*(Sinh[c + d*x]^(n - 1)/(a + b*Sinh[
c + d*x])), x], x] /; FreeQ[{a, b, c, d, e, f}, x] && IGtQ[m, 0] && IGtQ[n,
0] && IGtQ[p, 0]
```

Rule 5713

```
Int[(((e_) + (f_)*(x_))^(m_)*(F_) [(c_) + (d_)*(x_)]^(n_))/(Csch[(c_)
+ (d_)*(x_)]*(b_) + (a_)), x_Symbol] := Int[(e + f*x)^m*Sinh[c + d*x]*(F
```

$[c + d*x]^n/(b + a*\text{Sinh}[c + d*x]), x] /; \text{FreeQ}[\{a, b, c, d, e, f\}, x] \ \&\& \ \text{HyperbolicQ}[F] \ \&\& \ \text{IntegersQ}[m, n]$

Rule 6724

$\text{Int}[\text{PolyLog}[n, (c_.)*((a_.) + (b_.)*(x_))^{(p_)}]/((d_.) + (e_.)*(x_)), x_Symbol] \rightarrow \text{Simp}[\text{PolyLog}[n + 1, c*(a + b*x)^p]/(e*p), x] /; \text{FreeQ}[\{a, b, c, d, e, n, p\}, x] \ \&\& \ \text{EqQ}[b*d, a*e]$

Rubi steps

$$\begin{aligned}
\text{integral} &= \int \frac{(e + fx)^2 \cosh(c + dx) \sinh(c + dx)}{b + a \sinh(c + dx)} dx \\
&= \frac{\int (e + fx)^2 \cosh(c + dx) dx}{a} - \frac{b \int \frac{(e + fx)^2 \cosh(c + dx)}{b + a \sinh(c + dx)} dx}{a} \\
&= \frac{b(e + fx)^3}{3a^2 f} + \frac{(e + fx)^2 \sinh(c + dx)}{ad} - \frac{b \int \frac{e^{c+dx}(e+fx)^2}{b - \sqrt{a^2 + b^2} + ae^{c+dx}} dx}{a} \\
&\quad - \frac{b \int \frac{e^{c+dx}(e+fx)^2}{b + \sqrt{a^2 + b^2} + ae^{c+dx}} dx}{a} - \frac{(2f) \int (e + fx) \sinh(c + dx) dx}{ad} \\
&= \frac{b(e + fx)^3}{3a^2 f} - \frac{2f(e + fx) \cosh(c + dx)}{ad^2} - \frac{b(e + fx)^2 \log\left(1 + \frac{ae^{c+dx}}{b - \sqrt{a^2 + b^2}}\right)}{a^2 d} \\
&\quad - \frac{b(e + fx)^2 \log\left(1 + \frac{ae^{c+dx}}{b + \sqrt{a^2 + b^2}}\right)}{a^2 d} + \frac{(e + fx)^2 \sinh(c + dx)}{ad} \\
&\quad + \frac{(2bf) \int (e + fx) \log\left(1 + \frac{ae^{c+dx}}{b - \sqrt{a^2 + b^2}}\right) dx}{a^2 d} \\
&\quad + \frac{(2bf) \int (e + fx) \log\left(1 + \frac{ae^{c+dx}}{b + \sqrt{a^2 + b^2}}\right) dx}{a^2 d} + \frac{(2f^2) \int \cosh(c + dx) dx}{ad^2} \\
&= \frac{b(e + fx)^3}{3a^2 f} - \frac{2f(e + fx) \cosh(c + dx)}{ad^2} - \frac{b(e + fx)^2 \log\left(1 + \frac{ae^{c+dx}}{b - \sqrt{a^2 + b^2}}\right)}{a^2 d} \\
&\quad - \frac{b(e + fx)^2 \log\left(1 + \frac{ae^{c+dx}}{b + \sqrt{a^2 + b^2}}\right)}{a^2 d} - \frac{2bf(e + fx) \text{PolyLog}\left(2, -\frac{ae^{c+dx}}{b - \sqrt{a^2 + b^2}}\right)}{a^2 d^2} \\
&\quad - \frac{2bf(e + fx) \text{PolyLog}\left(2, -\frac{ae^{c+dx}}{b + \sqrt{a^2 + b^2}}\right)}{a^2 d^2} + \frac{2f^2 \sinh(c + dx)}{ad^3} \\
&\quad + \frac{(e + fx)^2 \sinh(c + dx)}{ad} + \frac{(2bf^2) \int \text{PolyLog}\left(2, -\frac{ae^{c+dx}}{b - \sqrt{a^2 + b^2}}\right) dx}{a^2 d^2} \\
&\quad + \frac{(2bf^2) \int \text{PolyLog}\left(2, -\frac{ae^{c+dx}}{b + \sqrt{a^2 + b^2}}\right) dx}{a^2 d^2}
\end{aligned}$$

$$\begin{aligned}
&= \frac{b(e+fx)^3}{3a^2f} - \frac{2f(e+fx)\cosh(c+dx)}{ad^2} - \frac{b(e+fx)^2\log\left(1+\frac{ae^{c+dx}}{b-\sqrt{a^2+b^2}}\right)}{a^2d} \\
&\quad - \frac{b(e+fx)^2\log\left(1+\frac{ae^{c+dx}}{b+\sqrt{a^2+b^2}}\right)}{a^2d} - \frac{2bf(e+fx)\text{PolyLog}\left(2,-\frac{ae^{c+dx}}{b-\sqrt{a^2+b^2}}\right)}{a^2d^2} \\
&\quad - \frac{2bf(e+fx)\text{PolyLog}\left(2,-\frac{ae^{c+dx}}{b+\sqrt{a^2+b^2}}\right)}{a^2d^2} + \frac{2f^2\sinh(c+dx)}{ad^3} \\
&\quad + \frac{(e+fx)^2\sinh(c+dx)}{ad} + \frac{(2bf^2)\text{Subst}\left(\int\frac{\text{PolyLog}\left(2,-\frac{ax}{b+\sqrt{a^2+b^2}}\right)}{x}dx,x,e^{c+dx}\right)}{a^2d^3} \\
&\quad + \frac{(2bf^2)\text{Subst}\left(\int\frac{\text{PolyLog}\left(2,-\frac{ax}{b-\sqrt{a^2+b^2}}\right)}{x}dx,x,e^{c+dx}\right)}{a^2d^3} \\
&= \frac{b(e+fx)^3}{3a^2f} - \frac{2f(e+fx)\cosh(c+dx)}{ad^2} - \frac{b(e+fx)^2\log\left(1+\frac{ae^{c+dx}}{b-\sqrt{a^2+b^2}}\right)}{a^2d} \\
&\quad - \frac{b(e+fx)^2\log\left(1+\frac{ae^{c+dx}}{b+\sqrt{a^2+b^2}}\right)}{a^2d} - \frac{2bf(e+fx)\text{PolyLog}\left(2,-\frac{ae^{c+dx}}{b-\sqrt{a^2+b^2}}\right)}{a^2d^2} \\
&\quad - \frac{2bf(e+fx)\text{PolyLog}\left(2,-\frac{ae^{c+dx}}{b+\sqrt{a^2+b^2}}\right)}{a^2d^2} + \frac{2bf^2\text{PolyLog}\left(3,-\frac{ae^{c+dx}}{b-\sqrt{a^2+b^2}}\right)}{a^2d^3} \\
&\quad + \frac{2bf^2\text{PolyLog}\left(3,-\frac{ae^{c+dx}}{b+\sqrt{a^2+b^2}}\right)}{a^2d^3} + \frac{2f^2\sinh(c+dx)}{ad^3} + \frac{(e+fx)^2\sinh(c+dx)}{ad}
\end{aligned}$$

Mathematica [B] (verified)

Leaf count is larger than twice the leaf count of optimal. 937 vs. $2(330) = 660$.

Time = 11.57 (sec) , antiderivative size = 937, normalized size of antiderivative = 2.84

$$\begin{aligned}
&\int \frac{(e+fx)^2\cosh(c+dx)}{a+b\text{csch}(c+dx)} dx \\
&f^2\text{csch}(c+dx) \left(\frac{4bx^3}{-1+e^{2c}} - 2bx^3\coth(c) - \frac{6a^2b\left(d^2x^2\log\left(1+\frac{(b-\sqrt{a^2+b^2})e^{-c-dx}}{a}\right) - 2dx\text{PolyLog}\left(2,\frac{(b-\sqrt{a^2+b^2})e^{-c-dx}}{a}\right)\right)}{\sqrt{a^2+b^2}(b+\sqrt{a^2+b^2})d^3} \right) \\
&= \frac{e^2\text{csch}(c+dx) \left(\frac{b\log(b+a\sinh(c+dx))}{a^2} - \frac{\sinh(c+dx)}{a} \right) (b+a\sinh(c+dx))}{d(a+b\text{csch}(c+dx))} \\
&\quad + \frac{ef\text{csch}(c+dx)(b+a\sinh(c+dx)) \left(-2a\cosh(c+dx) - b\left(2c(c+dx) - (c+dx)^2 + 2(c+dx)\log\left(1-\frac{b-\sqrt{a^2+b^2}}{a}\right)\right) \right)}{d^3}
\end{aligned}$$

```
[In] Integrate[((e + f*x)^2*Cosh[c + d*x])/(a + b*Csch[c + d*x]),x]
[Out] (f^2*Csch[c + d*x]*((4*b*x^3)/(-1 + E^(2*c)) - 2*b*x^3*Coth[c] - (6*a^2*b*(d^2*x^2*Log[1 + ((b - Sqrt[a^2 + b^2])*E^(-c - d*x))/a] - 2*d*x*PolyLog[2, ((-b + Sqrt[a^2 + b^2])*E^(-c - d*x))/a] - 2*PolyLog[3, ((-b + Sqrt[a^2 + b^2])*E^(-c - d*x))/a]))/(Sqrt[a^2 + b^2]*(-b + Sqrt[a^2 + b^2])*d^3) - (6*a^2*b*(d^2*x^2*Log[1 + ((b + Sqrt[a^2 + b^2])*E^(-c - d*x))/a] - 2*d*x*PolyLog[2, -(((b + Sqrt[a^2 + b^2])*E^(-c - d*x))/a)] - 2*PolyLog[3, -(((b + Sqrt[a^2 + b^2])*E^(-c - d*x))/a)])))/(Sqrt[a^2 + b^2]*(b + Sqrt[a^2 + b^2])*d^3) + (6*b^2*(d^2*x^2*Log[1 + (a*E^(c + d*x))/(b - Sqrt[a^2 + b^2]]) + 2*d*x*PolyLog[2, (a*E^(c + d*x))/(-b + Sqrt[a^2 + b^2]]) - 2*PolyLog[3, (a*E^(c + d*x))/(-b + Sqrt[a^2 + b^2])]))/(Sqrt[a^2 + b^2]*d^3) - (6*b^2*(d^2*x^2*Log[1 + (a*E^(c + d*x))/(b + Sqrt[a^2 + b^2]]) + 2*d*x*PolyLog[2, -((a*E^(c + d*x))/(b + Sqrt[a^2 + b^2]))] - 2*PolyLog[3, -((a*E^(c + d*x))/(b + Sqrt[a^2 + b^2]))]))/(Sqrt[a^2 + b^2]*d^3) + (6*a*Cosh[d*x]*(-2*d*x*Cosh[c] + (2 + d^2*x^2)*Sinh[c]))/d^3 + (6*a*((2 + d^2*x^2)*Cosh[c] - 2*d*x*Sinh[c])*Sinh[d*x])/d^3*(b + a*Sinh[c + d*x]))/(6*a^2*(a + b*Csch[c + d*x])) - (e^2*Csch[c + d*x]*((b*Log[b + a*Sinh[c + d*x]])/a^2 - Sinh[c + d*x]/a)*(b + a*Sinh[c + d*x]))/(d*(a + b*Csch[c + d*x])) + (e*f*Csch[c + d*x]*(b + a*Sinh[c + d*x])*(-2*a*Cosh[c + d*x] - b*(2*c*(c + d*x) - (c + d*x)^2 + 2*(c + d*x)*Log[1 + (a*E^(c + d*x))/(b - Sqrt[a^2 + b^2]]) + 2*(c + d*x)*Log[1 + (a*E^(c + d*x))/(b + Sqrt[a^2 + b^2]]) - 2*c*Log[a - 2*b*E^(c + d*x) - a*E^(2*(c + d*x))] + 2*PolyLog[2, (a*E^(c + d*x))/(-b + Sqrt[a^2 + b^2]]) + 2*PolyLog[2, -((a*E^(c + d*x))/(b + Sqrt[a^2 + b^2]))]) + 2*a*d*x*Sinh[c + d*x]))/(a^2*d^2*(a + b*Csch[c + d*x]))
```

Maple [F]

$$\int \frac{(fx + e)^2 \cosh(dx + c)}{a + b \operatorname{csch}(dx + c)} dx$$

```
[In] int((f*x+e)^2*cosh(d*x+c)/(a+b*csch(d*x+c)),x)
```

```
[Out] int((f*x+e)^2*cosh(d*x+c)/(a+b*csch(d*x+c)),x)
```

Fricas [B] (verification not implemented)

Leaf count of result is larger than twice the leaf count of optimal. 1265 vs. $2(308) = 616$.

Time = 0.29 (sec) , antiderivative size = 1265, normalized size of antiderivative = 3.83

$$\int \frac{(e + fx)^2 \cosh(c + dx)}{a + b \operatorname{csch}(c + dx)} dx = \text{Too large to display}$$

```
[In] integrate((f*x+e)^2*cosh(d*x+c)/(a+b*csch(d*x+c)),x, algorithm="fricas")
```

```
[Out] -1/6*(3*a*d^2*f^2*x^2 + 3*a*d^2*e^2 + 6*a*d*e*f + 6*a*f^2 - 3*(a*d^2*f^2*x^2 + a*d^2*e^2 - 2*a*d*e*f + 2*a*f^2 + 2*(a*d^2*e*f - a*d*f^2)*x)*cosh(d*x + c)^2 - 3*(a*d^2*f^2*x^2 + a*d^2*e^2 - 2*a*d*e*f + 2*a*f^2 + 2*(a*d^2*e*f - a*d*f^2)*x)*sinh(d*x + c)^2 + 6*(a*d^2*e*f + a*d*f^2)*x - 2*(b*d^3*f^2*x^3 + 3*b*d^3*e*f*x^2 + 3*b*d^3*e^2*x + 6*b*c*d^2*e^2 - 6*b*c^2*d*e*f + 2*b*c^3*f^2)*cosh(d*x + c) + 12*((b*d*f^2*x + b*d*e*f)*cosh(d*x + c) + (b*d*f^2*x + b*d*e*f)*sinh(d*x + c))*dilog((b*cosh(d*x + c) + b*sinh(d*x + c) + (a*cosh(d*x + c) + a*sinh(d*x + c))*sqrt((a^2 + b^2)/a^2) - a)/a + 1) + 12*((b*d*f^2*x + b*d*e*f)*cosh(d*x + c) + (b*d*f^2*x + b*d*e*f)*sinh(d*x + c))*dilog((b*cosh(d*x + c) + b*sinh(d*x + c) - (a*cosh(d*x + c) + a*sinh(d*x + c))*sqrt((a^2 + b^2)/a^2) - a)/a + 1) + 6*((b*d^2*e^2 - 2*b*c*d*e*f + b*c^2*f^2)*cosh(d*x + c) + (b*d^2*e^2 - 2*b*c*d*e*f + b*c^2*f^2)*sinh(d*x + c))*log(2*a*cosh(d*x + c) + 2*a*sinh(d*x + c) + 2*a*sqrt((a^2 + b^2)/a^2) + 2*b) + 6*((b*d^2*e^2 - 2*b*c*d*e*f + b*c^2*f^2)*cosh(d*x + c) + (b*d^2*e^2 - 2*b*c*d*e*f + b*c^2*f^2)*sinh(d*x + c))*log(2*a*cosh(d*x + c) + 2*a*sinh(d*x + c) - 2*a*sqrt((a^2 + b^2)/a^2) + 2*b) + 6*((b*d^2*f^2*x^2 + 2*b*d^2*e*f*x + 2*b*c*d*e*f - b*c^2*f^2)*cosh(d*x + c) + (b*d^2*f^2*x^2 + 2*b*d^2*e*f*x + 2*b*c*d*e*f - b*c^2*f^2)*sinh(d*x + c))*log(-(b*cosh(d*x + c) + b*sinh(d*x + c) + (a*cosh(d*x + c) + a*sinh(d*x + c))*sqrt((a^2 + b^2)/a^2) - a)/a) + 6*((b*d^2*f^2*x^2 + 2*b*d^2*e*f*x + 2*b*c*d*e*f - b*c^2*f^2)*cosh(d*x + c) + (b*d^2*f^2*x^2 + 2*b*d^2*e*f*x + 2*b*c*d*e*f - b*c^2*f^2)*sinh(d*x + c))*log(-(b*cosh(d*x + c) + b*sinh(d*x + c) - (a*cosh(d*x + c) + a*sinh(d*x + c))*sqrt((a^2 + b^2)/a^2) - a)/a) - 12*(b*f^2*cosh(d*x + c) + b*f^2*sinh(d*x + c))*polylog(3, (b*cosh(d*x + c) + b*sinh(d*x + c) + (a*cosh(d*x + c) + a*sinh(d*x + c))*sqrt((a^2 + b^2)/a^2))/a) - 12*(b*f^2*cosh(d*x + c) + b*f^2*sinh(d*x + c))*polylog(3, (b*cosh(d*x + c) + b*sinh(d*x + c) - (a*cosh(d*x + c) + a*sinh(d*x + c))*sqrt((a^2 + b^2)/a^2))/a) - 2*(b*d^3*f^2*x^3 + 3*b*d^3*e*f*x^2 + 3*b*d^3*e^2*x + 6*b*c*d^2*e^2 - 6*b*c^2*d*e*f + 2*b*c^3*f^2 + 3*(a*d^2*f^2*x^2 + a*d^2*e^2 - 2*a*d*e*f + 2*a*f^2 + 2*(a*d^2*e*f - a*d*f^2)*x)*cosh(d*x + c))*sinh(d*x + c))/(a^2*d^3*cosh(d*x + c) + a^2*d^3*sinh(d*x + c))
```

Sympy [F]

$$\int \frac{(e + fx)^2 \cosh(c + dx)}{a + b \operatorname{csch}(c + dx)} dx = \int \frac{(e + fx)^2 \cosh(c + dx)}{a + b \operatorname{csch}(c + dx)} dx$$

```
[In] integrate((f*x+e)**2*cosh(d*x+c)/(a+b*csch(d*x+c)),x)
```

```
[Out] Integral((e + f*x)**2*cosh(c + d*x)/(a + b*csch(c + d*x)), x)
```

Maxima [F]

$$\int \frac{(e + fx)^2 \cosh(c + dx)}{a + b \operatorname{csch}(c + dx)} dx = \int \frac{(fx + e)^2 \cosh(dx + c)}{b \operatorname{csch}(dx + c) + a} dx$$

[In] integrate((f*x+e)^2*cosh(d*x+c)/(a+b*csch(d*x+c)),x, algorithm="maxima")

[Out] $-1/2*e^{2*(2*(d*x + c)*b/(a^2*d) - e^{(d*x + c)/(a*d) + e^{-(d*x - c)/(a*d) + 2*b*\log(-2*b*e^{-(d*x - c) + a*e^{-(2*d*x - 2*c) - a)/(a^2*d)) - 1/6*(2*b*d^3*f^2*x^3*e^c + 6*b*d^3*e*f*x^2*e^c - 3*(a*d^2*f^2*x^2*e^{(2*c) + 2*(d^2*e*f - d*f^2)*a*x*e^{(2*c) - 2*(d*e*f - f^2)*a*e^{(2*c)})}*e^{(d*x) + 3*(a*d^2*f^2*x^2 + 2*(d^2*e*f + d*f^2)*a*x + 2*(d*e*f + f^2)*a})*e^{-(d*x)})*e^{-(c)/(a^2*d^3) + \integrate(-2*(a*b*f^2*x^2 + 2*a*b*e*f*x - (b^2*f^2*x^2*e^c + 2*b^2*e*f*x*e^c)*e^{(d*x)})/(a^3*e^{(2*d*x + 2*c) + 2*a^2*b*e^{(d*x + c) - a^3}), x)$

Giac [F]

$$\int \frac{(e + fx)^2 \cosh(c + dx)}{a + b \operatorname{csch}(c + dx)} dx = \int \frac{(fx + e)^2 \cosh(dx + c)}{b \operatorname{csch}(dx + c) + a} dx$$

[In] integrate((f*x+e)^2*cosh(d*x+c)/(a+b*csch(d*x+c)),x, algorithm="giac")

[Out] integrate((f*x + e)^2*cosh(d*x + c)/(b*csch(d*x + c) + a), x)

Mupad [F(-1)]

Timed out.

$$\int \frac{(e + fx)^2 \cosh(c + dx)}{a + b \operatorname{csch}(c + dx)} dx = \int \frac{\cosh(c + dx) (e + fx)^2}{a + \frac{b}{\sinh(c + dx)}} dx$$

[In] int((cosh(c + d*x)*(e + f*x)^2)/(a + b/sinh(c + d*x)),x)

[Out] int((cosh(c + d*x)*(e + f*x)^2)/(a + b/sinh(c + d*x)), x)

3.19 $\int \frac{(e+fx) \cosh(c+dx)}{a+b \operatorname{csch}(c+dx)} dx$

Optimal result	135
Rubi [A] (verified)	136
Mathematica [A] (verified)	138
Maple [B] (verified)	139
Fricas [B] (verification not implemented)	139
Sympy [F]	140
Maxima [F]	140
Giac [F]	140
Mupad [F(-1)]	141

Optimal result

Integrand size = 24, antiderivative size = 212

$$\int \frac{(e+fx) \cosh(c+dx)}{a+b \operatorname{csch}(c+dx)} dx = \frac{b(e+fx)^2}{2a^2 f} - \frac{f \cosh(c+dx)}{ad^2} - \frac{b(e+fx) \log\left(1 + \frac{ae^{c+dx}}{b-\sqrt{a^2+b^2}}\right)}{a^2 d} - \frac{b(e+fx) \log\left(1 + \frac{ae^{c+dx}}{b+\sqrt{a^2+b^2}}\right)}{a^2 d} - \frac{bf \operatorname{PolyLog}\left(2, -\frac{ae^{c+dx}}{b-\sqrt{a^2+b^2}}\right)}{a^2 d^2} - \frac{bf \operatorname{PolyLog}\left(2, -\frac{ae^{c+dx}}{b+\sqrt{a^2+b^2}}\right)}{a^2 d^2} + \frac{(e+fx) \sinh(c+dx)}{ad}$$

```
[Out] 1/2*b*(f*x+e)^2/a^2/f-f*cosh(d*x+c)/a/d^2-b*(f*x+e)*ln(1+a*exp(d*x+c)/(b-(a^2+b^2)^(1/2)))/a^2/d-b*(f*x+e)*ln(1+a*exp(d*x+c)/(b+(a^2+b^2)^(1/2)))/a^2/d-b*f*polylog(2,-a*exp(d*x+c)/(b-(a^2+b^2)^(1/2)))/a^2/d^2-b*f*polylog(2,-a*exp(d*x+c)/(b+(a^2+b^2)^(1/2)))/a^2/d^2+(f*x+e)*sinh(d*x+c)/a/d
```

Rubi [A] (verified)

Time = 0.25 (sec) , antiderivative size = 212, normalized size of antiderivative = 1.00, number of steps used = 11, number of rules used = 8, $\frac{\text{number of rules}}{\text{integrand size}} = 0.333$, Rules used = {5713, 5698, 3377, 2718, 5680, 2221, 2317, 2438}

$$\int \frac{(e + fx) \cosh(c + dx)}{a + b \operatorname{csch}(c + dx)} dx = -\frac{bf \operatorname{PolyLog}\left(2, -\frac{ae^{c+dx}}{b-\sqrt{a^2+b^2}}\right)}{a^2 d^2} - \frac{bf \operatorname{PolyLog}\left(2, -\frac{ae^{c+dx}}{b+\sqrt{a^2+b^2}}\right)}{a^2 d^2} - \frac{b(e + fx) \log\left(\frac{ae^{c+dx}}{b-\sqrt{a^2+b^2}} + 1\right)}{a^2 d} - \frac{b(e + fx) \log\left(\frac{ae^{c+dx}}{\sqrt{a^2+b^2}+b} + 1\right)}{a^2 d} + \frac{b(e + fx)^2}{2a^2 f} - \frac{f \cosh(c + dx)}{ad^2} + \frac{(e + fx) \sinh(c + dx)}{ad}$$

[In] Int[((e + f*x)*Cosh[c + d*x])/(a + b*Csch[c + d*x]),x]

[Out] (b*(e + f*x)^2)/(2*a^2*f) - (f*Cosh[c + d*x])/(a*d^2) - (b*(e + f*x)*Log[1 + (a*E^(c + d*x))/(b - Sqrt[a^2 + b^2])])/(a^2*d) - (b*(e + f*x)*Log[1 + (a*E^(c + d*x))/(b + Sqrt[a^2 + b^2])])/(a^2*d) - (b*f*PolyLog[2, -((a*E^(c + d*x))/(b - Sqrt[a^2 + b^2]))])/(a^2*d^2) - (b*f*PolyLog[2, -((a*E^(c + d*x))/(b + Sqrt[a^2 + b^2]))])/(a^2*d^2) + ((e + f*x)*Sinh[c + d*x])/(a*d)

Rule 2221

Int[(((F_)^((g_)*((e_) + (f_)*(x_))))^(n_))*((c_) + (d_)*(x_))^(m_)]/((a_) + (b_)*((F_)^((g_)*((e_) + (f_)*(x_))))^(n_)), x_Symbol] := Simp[((c + d*x)^m/(b*f*g*n*Log[F]))*Log[1 + b*((F^(g*(e + f*x)))^n/a)], x] - Dist[d*(m/(b*f*g*n*Log[F])), Int[(c + d*x)^(m - 1)*Log[1 + b*((F^(g*(e + f*x)))^n/a)], x], x] /; FreeQ[{F, a, b, c, d, e, f, g, n}, x] && IGtQ[m, 0]

Rule 2317

Int[Log[(a_) + (b_)*((F_)^((e_)*((c_) + (d_)*(x_))))^(n_)], x_Symbol] := Dist[1/(d*e*n*Log[F]), Subst[Int[Log[a + b*x]/x, x], x, (F^(e*(c + d*x)))^n], x] /; FreeQ[{F, a, b, c, d, e, n}, x] && GtQ[a, 0]

Rule 2438

Int[Log[(c_)*((d_) + (e_)*(x_)^(n_))]/(x_), x_Symbol] := Simp[-PolyLog[2, (-c)*e*x^n]/n, x] /; FreeQ[{c, d, e, n}, x] && EqQ[c*d, 1]

Rule 2718

Int[sin[(c_.) + (d_.)*(x_)], x_Symbol] := Simp[-Cos[c + d*x]/d, x] /; FreeQ[{c, d}, x]

Rule 3377

Int[((c_.) + (d_.)*(x_))^(m_.)*sin[(e_.) + (f_.)*(x_)], x_Symbol] := Simp[(-(c + d*x)^m)*(Cos[e + f*x]/f), x] + Dist[d*(m/f), Int[(c + d*x)^(m - 1)*Cos[e + f*x], x], x] /; FreeQ[{c, d, e, f}, x] && GtQ[m, 0]

Rule 5680

Int[(Cosh[(c_.) + (d_.)*(x_)]*((e_.) + (f_.)*(x_))^(m_.))/((a_.) + (b_.)*Sinh[(c_.) + (d_.)*(x_)]), x_Symbol] := Simp[-(e + f*x)^(m + 1)/(b*f*(m + 1)), x] + (Int[(e + f*x)^m*(E^(c + d*x)/(a - Rt[a^2 + b^2, 2] + b*E^(c + d*x))), x] + Int[(e + f*x)^m*(E^(c + d*x)/(a + Rt[a^2 + b^2, 2] + b*E^(c + d*x))), x]) /; FreeQ[{a, b, c, d, e, f}, x] && IGtQ[m, 0] && NeQ[a^2 + b^2, 0]

Rule 5698

Int[(Cosh[(c_.) + (d_.)*(x_)]^(p_.)*((e_.) + (f_.)*(x_))^(m_.)*Sinh[(c_.) + (d_.)*(x_)]^(n_.))/((a_.) + (b_.)*Sinh[(c_.) + (d_.)*(x_)]), x_Symbol] := Dist[1/b, Int[(e + f*x)^m*Cosh[c + d*x]^p*Sinh[c + d*x]^(n - 1), x], x] - Dist[a/b, Int[(e + f*x)^m*Cosh[c + d*x]^p*(Sinh[c + d*x]^(n - 1)/(a + b*Sinh[c + d*x])), x], x] /; FreeQ[{a, b, c, d, e, f}, x] && IGtQ[m, 0] && IGtQ[n, 0] && IGtQ[p, 0]

Rule 5713

Int[(((e_.) + (f_.)*(x_))^(m_.)*(F_)[(c_.) + (d_.)*(x_)]^(n_.))/((Csch[(c_.) + (d_.)*(x_)]*(b_.) + (a_.)), x_Symbol] := Int[(e + f*x)^m*Sinh[c + d*x]*(F[c + d*x]^n/(b + a*Sinh[c + d*x])), x] /; FreeQ[{a, b, c, d, e, f}, x] && HyperbolicQ[F] && IntegersQ[m, n]

Rubi steps

$$\begin{aligned}
 \text{integral} &= \int \frac{(e + fx) \cosh(c + dx) \sinh(c + dx)}{b + a \sinh(c + dx)} dx \\
 &= \frac{\int (e + fx) \cosh(c + dx) dx}{a} - \frac{b \int \frac{(e + fx) \cosh(c + dx)}{b + a \sinh(c + dx)} dx}{a} \\
 &= \frac{b(e + fx)^2}{2a^2 f} + \frac{(e + fx) \sinh(c + dx)}{ad} - \frac{b \int \frac{e^{c+dx}(e+fx)}{b - \sqrt{a^2 + b^2} + ae^{c+dx}} dx}{a} \\
 &\quad - \frac{b \int \frac{e^{c+dx}(e+fx)}{b + \sqrt{a^2 + b^2} + ae^{c+dx}} dx}{a} - \frac{f \int \sinh(c + dx) dx}{ad}
 \end{aligned}$$

$$\begin{aligned}
&= \frac{b(e+fx)^2}{2a^2f} - \frac{f \cosh(c+dx)}{ad^2} - \frac{b(e+fx) \log\left(1 + \frac{ae^{c+dx}}{b-\sqrt{a^2+b^2}}\right)}{a^2d} - \frac{b(e+fx) \log\left(1 + \frac{ae^{c+dx}}{b+\sqrt{a^2+b^2}}\right)}{a^2d} \\
&+ \frac{(e+fx) \sinh(c+dx)}{ad} + \frac{(bf) \int \log\left(1 + \frac{ae^{c+dx}}{b-\sqrt{a^2+b^2}}\right) dx}{a^2d} + \frac{(bf) \int \log\left(1 + \frac{ae^{c+dx}}{b+\sqrt{a^2+b^2}}\right) dx}{a^2d} \\
&= \frac{b(e+fx)^2}{2a^2f} - \frac{f \cosh(c+dx)}{ad^2} - \frac{b(e+fx) \log\left(1 + \frac{ae^{c+dx}}{b-\sqrt{a^2+b^2}}\right)}{a^2d} \\
&- \frac{b(e+fx) \log\left(1 + \frac{ae^{c+dx}}{b+\sqrt{a^2+b^2}}\right)}{a^2d} + \frac{(e+fx) \sinh(c+dx)}{ad} \\
&+ \frac{(bf) \text{Subst}\left(\int \frac{\log\left(1 + \frac{ax}{b-\sqrt{a^2+b^2}}\right)}{x} dx, x, e^{c+dx}\right)}{a^2d^2} \\
&+ \frac{(bf) \text{Subst}\left(\int \frac{\log\left(1 + \frac{ax}{b+\sqrt{a^2+b^2}}\right)}{x} dx, x, e^{c+dx}\right)}{a^2d^2} \\
&= \frac{b(e+fx)^2}{2a^2f} - \frac{f \cosh(c+dx)}{ad^2} - \frac{b(e+fx) \log\left(1 + \frac{ae^{c+dx}}{b-\sqrt{a^2+b^2}}\right)}{a^2d} - \frac{b(e+fx) \log\left(1 + \frac{ae^{c+dx}}{b+\sqrt{a^2+b^2}}\right)}{a^2d} \\
&- \frac{bf \text{PolyLog}\left(2, -\frac{ae^{c+dx}}{b-\sqrt{a^2+b^2}}\right)}{a^2d^2} - \frac{bf \text{PolyLog}\left(2, -\frac{ae^{c+dx}}{b+\sqrt{a^2+b^2}}\right)}{a^2d^2} + \frac{(e+fx) \sinh(c+dx)}{ad}
\end{aligned}$$

Mathematica [A] (verified)

Time = 0.39 (sec) , antiderivative size = 266, normalized size of antiderivative = 1.25

$$\int \frac{(e+fx) \cosh(c+dx)}{a+b\text{csch}(c+dx)} dx = \frac{\text{csch}(c+dx)(b+a \sinh(c+dx)) \left(2de(b \log(b+a \sinh(c+dx)) - a \sinh(c+dx)) + f(2a \cosh(c+dx) - \dots)\right)}{a^2d^2(a+b\text{csch}(c+dx))}$$

[In] Integrate[((e + f*x)*Cosh[c + d*x])/(a + b*Csch[c + d*x]),x]

[Out] -1/2*(Csch[c + d*x]*(b + a*Sinh[c + d*x])*(2*d*e*(b*Log[b + a*Sinh[c + d*x]] - a*Sinh[c + d*x]) + f*(2*a*Cosh[c + d*x] + b*(2*c*(c + d*x) - (c + d*x)^2 + 2*(c + d*x)*Log[1 + (a*E^(c + d*x))/(b - Sqrt[a^2 + b^2]]) + 2*(c + d*x)*Log[1 + (a*E^(c + d*x))/(b + Sqrt[a^2 + b^2]]) - 2*c*Log[a - 2*b*E^(c + d*x)] - a*E^(2*(c + d*x])) + 2*PolyLog[2, (a*E^(c + d*x))/(-b + Sqrt[a^2 + b^2]]) + 2*PolyLog[2, -(a*E^(c + d*x))/(b + Sqrt[a^2 + b^2]]) - 2*a*d*x*Sinh[c + d*x]))/(a^2*d^2*(a + b*Csch[c + d*x]))

Maple [B] (verified)

Leaf count of result is larger than twice the leaf count of optimal. 482 vs. 2(198) = 396.

Time = 1.17 (sec) , antiderivative size = 483, normalized size of antiderivative = 2.28

method	result
risch	$\frac{bf x^2}{2a^2} - \frac{bex}{a^2} + \frac{(dx f + de - f)e^{dx+c}}{2ad^2} - \frac{(dx f + de + f)e^{-dx-c}}{2ad^2} - \frac{bf \ln\left(\frac{-ae^{dx+c} + \sqrt{a^2+b^2}-b}{-b+\sqrt{a^2+b^2}}\right)x}{da^2} - \frac{bf \ln\left(\frac{ae^{dx+c} + \sqrt{a^2+b^2}+b}{b+\sqrt{a^2+b^2}}\right)x}{da^2}$

[In] `int((f*x+e)*cosh(d*x+c)/(a+b*csh(d*x+c)),x,method=_RETURNVERBOSE)`

[Out]
$$\begin{aligned} & 1/2/a^2*b*f*x^2-1/a^2*b*e*x+1/2*(d*f*x+d*e-f)/a/d^2*\exp(d*x+c)-1/2*(d*f*x+d \\ & *e+f)/a/d^2*\exp(-d*x-c)-1/d/a^2*b*f*\ln((-a*\exp(d*x+c)+(a^2+b^2)^{(1/2)}-b)/(- \\ & b+(a^2+b^2)^{(1/2)}))*x-1/d/a^2*b*f*\ln((a*\exp(d*x+c)+(a^2+b^2)^{(1/2)}+b)/(b+(a \\ & ^2+b^2)^{(1/2)}))*x-1/d^2/a^2*b*f*dilog((-a*\exp(d*x+c)+(a^2+b^2)^{(1/2)}-b)/(-b \\ & +(a^2+b^2)^{(1/2)}))-1/d^2/a^2*b*f*dilog((a*\exp(d*x+c)+(a^2+b^2)^{(1/2)}+b)/(b+ \\ & (a^2+b^2)^{(1/2)}))-1/d/a^2*b*e*\ln(\exp(2*d*x+2*c)*a+2*\exp(d*x+c)*b-a)+2/d/a^2 \\ & *b*f*c*x+1/d^2/a^2*b*f*c^2-1/d^2/a^2*b*f*\ln((-a*\exp(d*x+c)+(a^2+b^2)^{(1/2)}- \\ & b)/(-b+(a^2+b^2)^{(1/2)}))*c-1/d^2/a^2*b*f*\ln((a*\exp(d*x+c)+(a^2+b^2)^{(1/2)}+b \\ &)/(b+(a^2+b^2)^{(1/2)}))*c+1/d^2/a^2*b*c*f*\ln(\exp(2*d*x+2*c)*a+2*\exp(d*x+c)*b \\ & -a)-2/d^2/a^2*b*c*f*\ln(\exp(d*x+c))+2/d/a^2*b*e*\ln(\exp(d*x+c)) \end{aligned}$$

Fricas [B] (verification not implemented)

Leaf count of result is larger than twice the leaf count of optimal. 692 vs. 2(196) = 392.

Time = 0.29 (sec) , antiderivative size = 692, normalized size of antiderivative = 3.26

$$\int \frac{(e + fx) \cosh(c + dx)}{a + b \operatorname{csch}(c + dx)} dx =$$

$$adfx + ade - (adfx + ade - af) \cosh(dx + c)^2 - (adfx + ade - af) \sinh(dx + c)^2 + af - (bd^2fx^2 +$$

[In] `integrate((f*x+e)*cosh(d*x+c)/(a+b*csh(d*x+c)),x, algorithm="fricas")`

[Out]
$$\begin{aligned} & -1/2*(a*d*f*x + a*d*e - (a*d*f*x + a*d*e - a*f)*\cosh(d*x + c)^2 - (a*d*f*x \\ & + a*d*e - a*f)*\sinh(d*x + c)^2 + a*f - (b*d^2*f*x^2 + 2*b*d^2*e*x + 4*b*c*d \\ & *e - 2*b*c^2*f)*\cosh(d*x + c) + 2*(b*f*\cosh(d*x + c) + b*f*\sinh(d*x + c))*d \\ & ilog((b*\cosh(d*x + c) + b*\sinh(d*x + c) + (a*\cosh(d*x + c) + a*\sinh(d*x + c \\ &))*\sqrt{(a^2 + b^2)/a^2} - a)/a + 1) + 2*(b*f*\cosh(d*x + c) + b*f*\sinh(d*x \\ & + c))*dilog((b*\cosh(d*x + c) + b*\sinh(d*x + c) - (a*\cosh(d*x + c) + a*\sinh(\\ & d*x + c))*\sqrt{(a^2 + b^2)/a^2} - a)/a + 1) + 2*((b*d*e - b*c*f)*\cosh(d*x + \\ & c) + (b*d*e - b*c*f)*\sinh(d*x + c))*\log(2*a*\cosh(d*x + c) + 2*a*\sinh(d*x + \\ & c) + 2*a*\sqrt{(a^2 + b^2)/a^2} + 2*b) + 2*((b*d*e - b*c*f)*\cosh(d*x + c) + \end{aligned}$$

$$(b*d*e - b*c*f)*\sinh(d*x + c))*\log(2*a*\cosh(d*x + c) + 2*a*\sinh(d*x + c) - 2*a*\sqrt{(a^2 + b^2)/a^2} + 2*b) + 2*((b*d*f*x + b*c*f)*\cosh(d*x + c) + (b*d*f*x + b*c*f)*\sinh(d*x + c))*\log(-(b*\cosh(d*x + c) + b*\sinh(d*x + c) + (a*\cosh(d*x + c) + a*\sinh(d*x + c))*\sqrt{(a^2 + b^2)/a^2} - a)/a) + 2*((b*d*f*x + b*c*f)*\cosh(d*x + c) + (b*d*f*x + b*c*f)*\sinh(d*x + c))*\log(-(b*\cosh(d*x + c) + b*\sinh(d*x + c) - (a*\cosh(d*x + c) + a*\sinh(d*x + c))*\sqrt{(a^2 + b^2)/a^2} - a)/a) - (b*d^2*f*x^2 + 2*b*d^2*e*x + 4*b*c*d*e - 2*b*c^2*f + 2*(a*d*f*x + a*d*e - a*f)*\cosh(d*x + c))*\sinh(d*x + c))/(a^2*d^2*\cosh(d*x + c) + a^2*d^2*\sinh(d*x + c))$$

Sympy [F]

$$\int \frac{(e + fx) \cosh(c + dx)}{a + b \operatorname{csch}(c + dx)} dx = \int \frac{(e + fx) \cosh(c + dx)}{a + b \operatorname{csch}(c + dx)} dx$$

[In] integrate((f*x+e)*cosh(d*x+c)/(a+b*csch(d*x+c)),x)

[Out] Integral((e + f*x)*cosh(c + d*x)/(a + b*csch(c + d*x)), x)

Maxima [F]

$$\int \frac{(e + fx) \cosh(c + dx)}{a + b \operatorname{csch}(c + dx)} dx = \int \frac{(fx + e) \cosh(dx + c)}{b \operatorname{csch}(dx + c) + a} dx$$

[In] integrate((f*x+e)*cosh(d*x+c)/(a+b*csch(d*x+c)),x, algorithm="maxima")

[Out] $-1/2*e*(2*(d*x + c)*b/(a^2*d) - e^{(d*x + c)/(a*d)} + e^{-(d*x - c)/(a*d)} + 2*b*\log(-2*b*e^{-(d*x - c)} + a*e^{-(2*d*x - 2*c)} - a)/(a^2*d)) - 1/2*f*((b*d^2*x^2*e^c - (a*d*x*e^{(2*c)} - a*e^{(2*c)})*e^{(d*x)} + (a*d*x + a)*e^{-(d*x)})*e^{-c})/(a^2*d^2) - \operatorname{integrate}(4*(b^2*x*e^{(d*x + c)} - a*b*x)/(a^3*e^{(2*d*x + 2*c)} + 2*a^2*b*e^{(d*x + c)} - a^3), x)$

Giac [F]

$$\int \frac{(e + fx) \cosh(c + dx)}{a + b \operatorname{csch}(c + dx)} dx = \int \frac{(fx + e) \cosh(dx + c)}{b \operatorname{csch}(dx + c) + a} dx$$

[In] integrate((f*x+e)*cosh(d*x+c)/(a+b*csch(d*x+c)),x, algorithm="giac")

[Out] integrate((f*x + e)*cosh(d*x + c)/(b*csch(d*x + c) + a), x)

Mupad [F(-1)]

Timed out.

$$\int \frac{(e + fx) \cosh(c + dx)}{a + b \operatorname{csch}(c + dx)} dx = \int \frac{\cosh(c + dx) (e + fx)}{a + \frac{b}{\sinh(c + dx)}} dx$$

```
[In] int((cosh(c + d*x)*(e + f*x))/(a + b/sinh(c + d*x)),x)
```

```
[Out] int((cosh(c + d*x)*(e + f*x))/(a + b/sinh(c + d*x)), x)
```

3.20 $\int \frac{\cosh(c+dx)}{a+b\operatorname{csch}(c+dx)} dx$

Optimal result	142
Rubi [A] (verified)	142
Mathematica [A] (verified)	143
Maple [A] (verified)	144
Fricas [B] (verification not implemented)	144
Sympy [F]	144
Maxima [B] (verification not implemented)	145
Giac [A] (verification not implemented)	145
Mupad [B] (verification not implemented)	145

Optimal result

Integrand size = 19, antiderivative size = 34

$$\int \frac{\cosh(c+dx)}{a+b\operatorname{csch}(c+dx)} dx = -\frac{b \log(b+a \sinh(c+dx))}{a^2 d} + \frac{\sinh(c+dx)}{ad}$$

[Out] $-b \cdot \ln(b+a \cdot \sinh(d \cdot x+c)) / a^2 / d + \sinh(d \cdot x+c) / a / d$

Rubi [A] (verified)

Time = 0.06 (sec), antiderivative size = 34, normalized size of antiderivative = 1.00, number of steps used = 5, number of rules used = 4, $\frac{\text{number of rules}}{\text{integrand size}} = 0.211$, Rules used = {3957, 2912, 12, 45}

$$\int \frac{\cosh(c+dx)}{a+b\operatorname{csch}(c+dx)} dx = \frac{\sinh(c+dx)}{ad} - \frac{b \log(a \sinh(c+dx) + b)}{a^2 d}$$

[In] `Int[Cosh[c + d*x]/(a + b*Csch[c + d*x]),x]`

[Out] $-(b \cdot \log(b + a \cdot \sinh[c + d \cdot x])) / (a^2 \cdot d) + \sinh[c + d \cdot x] / (a \cdot d)$

Rule 12

`Int[(a_)*(u_), x_Symbol] := Dist[a, Int[u, x], x] /; FreeQ[a, x] && !MatchQ[u, (b_)*(v_) /; FreeQ[b, x]]`

Rule 45

`Int[((a_.) + (b_.)*(x_))^(m_.)*((c_.) + (d_.)*(x_))^(n_.), x_Symbol] := Int[ExpandIntegrand[(a + b*x)^m*(c + d*x)^n, x] /; FreeQ[{a, b, c, d, n}, x] && NeQ[b*c - a*d, 0] && IGtQ[m, 0] && (!IntegerQ[n] || (EqQ[c, 0] && Le`

Q[7*m + 4*n + 4, 0] || LtQ[9*m + 5*(n + 1), 0] || GtQ[m + n + 2, 0]

Rule 2912

Int[cos[(e_.) + (f_.)*(x_.)]*((a_.) + (b_.)*sin[(e_.) + (f_.)*(x_.)])^(m_.)*((c_.) + (d_.)*sin[(e_.) + (f_.)*(x_.)])^(n_.), x_Symbol] := Dist[1/(b*f), Subst[Int[(a + x)^m*(c + (d/b)*x)^n, x], x, b*Sin[e + f*x]], x] /; FreeQ[{a, b, c, d, e, f, m, n}, x]

Rule 3957

Int[(cos[(e_.) + (f_.)*(x_.)]*(g_.))^(p_.)*(csc[(e_.) + (f_.)*(x_.)]*(b_.) + (a_.))^(m_.), x_Symbol] := Int[(g*Cos[e + f*x])^p*((b + a*Sin[e + f*x])^m/Sin[e + f*x]^m), x] /; FreeQ[{a, b, e, f, g, p}, x] && IntegerQ[m]

Rubi steps

$$\begin{aligned}
 \text{integral} &= i \int \frac{\cosh(c + dx) \sinh(c + dx)}{ib + ia \sinh(c + dx)} dx \\
 &= -\frac{i \text{Subst}\left(\int \frac{x}{a(ib+x)} dx, x, ia \sinh(c + dx)\right)}{ad} \\
 &= -\frac{i \text{Subst}\left(\int \frac{x}{ib+x} dx, x, ia \sinh(c + dx)\right)}{a^2 d} \\
 &= -\frac{i \text{Subst}\left(\int \left(1 - \frac{b}{b-ix}\right) dx, x, ia \sinh(c + dx)\right)}{a^2 d} \\
 &= -\frac{b \log(b + a \sinh(c + dx))}{a^2 d} + \frac{\sinh(c + dx)}{ad}
 \end{aligned}$$

Mathematica [A] (verified)

Time = 0.01 (sec) , antiderivative size = 30, normalized size of antiderivative = 0.88

$$\int \frac{\cosh(c + dx)}{a + b \operatorname{csch}(c + dx)} dx = \frac{-b \log(b + a \sinh(c + dx)) + a \sinh(c + dx)}{a^2 d}$$

[In] Integrate[Cosh[c + d*x]/(a + b*Csch[c + d*x]),x]

[Out] (-(b*Log[b + a*Sinh[c + d*x]]) + a*Sinh[c + d*x])/(a^2*d)

Maple [A] (verified)

Time = 0.66 (sec) , antiderivative size = 49, normalized size of antiderivative = 1.44

method	result	size
derivativedivides	$-\frac{\frac{b \ln(a+b \operatorname{csch}(dx+c))}{a^2} - \frac{1}{a \operatorname{csch}(dx+c)} - \frac{b \ln(\operatorname{csch}(dx+c))}{a^2}}{d}$	49
default	$-\frac{\frac{b \ln(a+b \operatorname{csch}(dx+c))}{a^2} - \frac{1}{a \operatorname{csch}(dx+c)} - \frac{b \ln(\operatorname{csch}(dx+c))}{a^2}}{d}$	49
risch	$\frac{bx}{a^2} + \frac{e^{dx+c}}{2ad} - \frac{e^{-dx-c}}{2ad} + \frac{2bc}{da^2} - \frac{b \ln\left(e^{2dx+2c} + \frac{2be^{dx+c}}{a} - 1\right)}{da^2}$	82

[In] `int(cosh(d*x+c)/(a+b*csch(d*x+c)),x,method=_RETURNVERBOSE)`

[Out] `-1/d*(1/a^2*b*ln(a+b*csch(d*x+c))-1/a/csch(d*x+c)-1/a^2*b*ln(csch(d*x+c)))`

Fricas [B] (verification not implemented)

Leaf count of result is larger than twice the leaf count of optimal. 132 vs. 2(34) = 68.

Time = 0.26 (sec) , antiderivative size = 132, normalized size of antiderivative = 3.88

$$\int \frac{\cosh(c+dx)}{a+b\operatorname{csch}(c+dx)} dx$$

$$= \frac{2bdx \cosh(dx+c) + a \cosh(dx+c)^2 + a \sinh(dx+c)^2 - 2(b \cosh(dx+c) + b \sinh(dx+c)) \log\left(\frac{2(a \sinh(dx+c) + b \cosh(dx+c))}{a^2 d \cosh(dx+c) + a^2 d \sinh(dx+c)}\right)}{2(a^2 d \cosh(dx+c) + a^2 d \sinh(dx+c))}$$

[In] `integrate(cosh(d*x+c)/(a+b*csch(d*x+c)),x, algorithm="fricas")`

[Out] `1/2*(2*b*d*x*cosh(d*x + c) + a*cosh(d*x + c)^2 + a*sinh(d*x + c)^2 - 2*(b*cosh(d*x + c) + b*sinh(d*x + c))*log(2*(a*sinh(d*x + c) + b)/(cosh(d*x + c) - sinh(d*x + c))) + 2*(b*d*x + a*cosh(d*x + c))*sinh(d*x + c) - a)/(a^2*d*cosh(d*x + c) + a^2*d*sinh(d*x + c))`

Sympy [F]

$$\int \frac{\cosh(c+dx)}{a+b\operatorname{csch}(c+dx)} dx = \int \frac{\cosh(c+dx)}{a+b\operatorname{csch}(c+dx)} dx$$

[In] `integrate(cosh(d*x+c)/(a+b*csch(d*x+c)),x)`

[Out] `Integral(cosh(c + d*x)/(a + b*csch(c + d*x)), x)`

Maxima [B] (verification not implemented)

Leaf count of result is larger than twice the leaf count of optimal. 83 vs. $2(34) = 68$.

Time = 0.20 (sec) , antiderivative size = 83, normalized size of antiderivative = 2.44

$$\int \frac{\cosh(c + dx)}{a + b \operatorname{csch}(c + dx)} dx = -\frac{(dx + c)b}{a^2 d} + \frac{e^{(dx+c)}}{2ad} - \frac{e^{(-dx-c)}}{2ad} - \frac{b \log(-2be^{(-dx-c)} + ae^{(-2dx-2c)} - a)}{a^2 d}$$

[In] integrate(cosh(d*x+c)/(a+b*csch(d*x+c)),x, algorithm="maxima")

[Out] $-(d*x + c)*b/(a^2*d) + 1/2*e^{(d*x + c)}/(a*d) - 1/2*e^{(-d*x - c)}/(a*d) - b*\log(-2*b*e^{(-d*x - c)} + a*e^{(-2*d*x - 2*c)} - a)/(a^2*d)$

Giac [A] (verification not implemented)

none

Time = 0.30 (sec) , antiderivative size = 60, normalized size of antiderivative = 1.76

$$\int \frac{\cosh(c + dx)}{a + b \operatorname{csch}(c + dx)} dx = \frac{\frac{e^{(dx+c)} - e^{(-dx-c)}}{a} - \frac{2b \log(|a(e^{(dx+c)} - e^{(-dx-c)}) + 2b|)}{a^2}}{2d}$$

[In] integrate(cosh(d*x+c)/(a+b*csch(d*x+c)),x, algorithm="giac")

[Out] $1/2*((e^{(d*x + c)} - e^{(-d*x - c)})/a - 2*b*\log(\operatorname{abs}(a*(e^{(d*x + c)} - e^{(-d*x - c)}) + 2*b)))/a^2)/d$

Mupad [B] (verification not implemented)

Time = 2.12 (sec) , antiderivative size = 31, normalized size of antiderivative = 0.91

$$\int \frac{\cosh(c + dx)}{a + b \operatorname{csch}(c + dx)} dx = -\frac{b \ln(b + a \sinh(c + dx)) - a \sinh(c + dx)}{a^2 d}$$

[In] int(cosh(c + d*x)/(a + b/sinh(c + d*x)),x)

[Out] $-(b*\log(b + a*\sinh(c + d*x)) - a*\sinh(c + d*x))/(a^2*d)$

3.21 $\int \frac{\cosh(c+dx)}{(e+fx)(a+b\mathbf{csch}(c+dx))} dx$

Optimal result	146
Rubi [N/A]	146
Mathematica [N/A]	147
Maple [N/A] (verified)	147
Fricas [N/A]	147
Sympy [N/A]	147
Maxima [N/A]	148
Giac [N/A]	148
Mupad [N/A]	148

Optimal result

Integrand size = 26, antiderivative size = 26

$$\int \frac{\cosh(c+dx)}{(e+fx)(a+b\mathbf{csch}(c+dx))} dx = \text{Int}\left(\frac{\cosh(c+dx)\sinh(c+dx)}{(e+fx)(b+a\sinh(c+dx))}, x\right)$$

[Out] Unintegrable(cosh(d*x+c)*sinh(d*x+c)/(f*x+e)/(b+a*sinh(d*x+c)), x)

Rubi [N/A]

Not integrable

Time = 0.08 (sec) , antiderivative size = 26, normalized size of antiderivative = 1.00, number of steps used = 0, number of rules used = 0, $\frac{\text{number of rules}}{\text{integrand size}} = 0.000$, Rules used = {}

$$\int \frac{\cosh(c+dx)}{(e+fx)(a+b\mathbf{csch}(c+dx))} dx = \int \frac{\cosh(c+dx)}{(e+fx)(a+b\mathbf{csch}(c+dx))} dx$$

[In] Int[Cosh[c + d*x]/((e + f*x)*(a + b*Csch[c + d*x])), x]

[Out] Defer[Int][((Cosh[c + d*x]*Sinh[c + d*x])/((e + f*x)*(b + a*Sinh[c + d*x])), x]

Rubi steps

$$\text{integral} = \int \frac{\cosh(c+dx)\sinh(c+dx)}{(e+fx)(b+a\sinh(c+dx))} dx$$

Mathematica [N/A]

Not integrable

Time = 45.95 (sec) , antiderivative size = 28, normalized size of antiderivative = 1.08

$$\int \frac{\cosh(c + dx)}{(e + fx)(a + b \operatorname{csch}(c + dx))} dx = \int \frac{\cosh(c + dx)}{(e + fx)(a + b \operatorname{csch}(c + dx))} dx$$

[In] Integrate[Cosh[c + d*x]/((e + f*x)*(a + b*Csch[c + d*x])), x]

[Out] Integrate[Cosh[c + d*x]/((e + f*x)*(a + b*Csch[c + d*x])), x]

Maple [N/A] (verified)

Not integrable

Time = 0.20 (sec) , antiderivative size = 26, normalized size of antiderivative = 1.00

$$\int \frac{\cosh(dx + c)}{(fx + e)(a + b \operatorname{csch}(dx + c))} dx$$

[In] int(cosh(d*x+c)/(f*x+e)/(a+b*csch(d*x+c)), x)

[Out] int(cosh(d*x+c)/(f*x+e)/(a+b*csch(d*x+c)), x)

Fricas [N/A]

Not integrable

Time = 0.27 (sec) , antiderivative size = 34, normalized size of antiderivative = 1.31

$$\int \frac{\cosh(c + dx)}{(e + fx)(a + b \operatorname{csch}(c + dx))} dx = \int \frac{\cosh(dx + c)}{(fx + e)(b \operatorname{csch}(dx + c) + a)} dx$$

[In] integrate(cosh(d*x+c)/(f*x+e)/(a+b*csch(d*x+c)), x, algorithm="fricas")

[Out] integral(cosh(d*x + c)/(a*f*x + a*e + (b*f*x + b*e)*csch(d*x + c)), x)

Sympy [N/A]

Not integrable

Time = 6.27 (sec) , antiderivative size = 22, normalized size of antiderivative = 0.85

$$\int \frac{\cosh(c + dx)}{(e + fx)(a + b \operatorname{csch}(c + dx))} dx = \int \frac{\cosh(c + dx)}{(a + b \operatorname{csch}(c + dx))(e + fx)} dx$$

[In] integrate(cosh(d*x+c)/(f*x+e)/(a+b*csch(d*x+c)), x)

[Out] Integral(cosh(c + d*x)/((a + b*csch(c + d*x))*(e + f*x)), x)

Maxima [N/A]

Not integrable

Time = 0.39 (sec) , antiderivative size = 164, normalized size of antiderivative = 6.31

$$\int \frac{\cosh(c + dx)}{(e + fx)(a + b\operatorname{csch}(c + dx))} dx = \int \frac{\cosh(dx + c)}{(fx + e)(b\operatorname{csch}(dx + c) + a)} dx$$

```
[In] integrate(cosh(d*x+c)/(f*x+e)/(a+b*csch(d*x+c)),x, algorithm="maxima")
```

```
[Out] -1/2*e^(-c + d*e/f)*exp_integral_e(1, (f*x + e)*d/f)/(a*f) - 1/2*e^(c - d*e/f)*exp_integral_e(1, -(f*x + e)*d/f)/(a*f) - b*log(f*x + e)/(a^2*f) + 1/2*integrate(-4*(b^2*e^(d*x + c) - a*b)/(a^3*f*x + a^3*e - (a^3*f*x*e^(2*c) + a^3*e*e^(2*c)))*e^(2*d*x) - 2*(a^2*b*f*x*e^c + a^2*b*e*e^c)*e^(d*x)), x)
```

Giac [N/A]

Not integrable

Time = 0.41 (sec) , antiderivative size = 28, normalized size of antiderivative = 1.08

$$\int \frac{\cosh(c + dx)}{(e + fx)(a + b\operatorname{csch}(c + dx))} dx = \int \frac{\cosh(dx + c)}{(fx + e)(b\operatorname{csch}(dx + c) + a)} dx$$

```
[In] integrate(cosh(d*x+c)/(f*x+e)/(a+b*csch(d*x+c)),x, algorithm="giac")
```

```
[Out] integrate(cosh(d*x + c)/((f*x + e)*(b*csch(d*x + c) + a)), x)
```

Mupad [N/A]

Not integrable

Time = 2.32 (sec) , antiderivative size = 30, normalized size of antiderivative = 1.15

$$\int \frac{\cosh(c + dx)}{(e + fx)(a + b\operatorname{csch}(c + dx))} dx = \int \frac{\cosh(c + dx)}{(e + fx) \left(a + \frac{b}{\sinh(c + dx)} \right)} dx$$

```
[In] int(cosh(c + d*x)/((e + f*x)*(a + b/sinh(c + d*x))),x)
```

```
[Out] int(cosh(c + d*x)/((e + f*x)*(a + b/sinh(c + d*x))), x)
```

$$3.22 \quad \int \frac{(e+fx)^3 \cosh^2(c+dx)}{a+b\mathbf{csch}(c+dx)} dx$$

Optimal result	150
Rubi [A] (verified)	151
Mathematica [B] (verified)	160
Maple [F]	162
Fricas [B] (verification not implemented)	162
Sympy [F]	164
Maxima [F]	164
Giac [F]	165
Mupad [F(-1)]	165

Optimal result

Integrand size = 28, antiderivative size = 696

$$\begin{aligned}
 \int \frac{(e+fx)^3 \cosh^2(c+dx)}{a+b\operatorname{csch}(c+dx)} dx = & \frac{3ef^2x}{4ad^2} + \frac{3f^3x^2}{8ad^2} + \frac{(e+fx)^4}{8af} + \frac{b^2(e+fx)^4}{4a^3f} \\
 & - \frac{6bf^2(e+fx)\cosh(c+dx)}{a^2d^3} - \frac{b(e+fx)^3\cosh(c+dx)}{a^2d} \\
 & - \frac{3f^3\cosh^2(c+dx)}{8ad^4} - \frac{3f(e+fx)^2\cosh^2(c+dx)}{4ad^2} \\
 & - \frac{b\sqrt{a^2+b^2}(e+fx)^3\log\left(1+\frac{ae^{c+dx}}{b-\sqrt{a^2+b^2}}\right)}{a^3d} \\
 & + \frac{b\sqrt{a^2+b^2}(e+fx)^3\log\left(1+\frac{ae^{c+dx}}{b+\sqrt{a^2+b^2}}\right)}{a^3d} \\
 & - \frac{3b\sqrt{a^2+b^2}f(e+fx)^2\operatorname{PolyLog}\left(2,-\frac{ae^{c+dx}}{b-\sqrt{a^2+b^2}}\right)}{a^3d^2} \\
 & + \frac{3b\sqrt{a^2+b^2}f(e+fx)^2\operatorname{PolyLog}\left(2,-\frac{ae^{c+dx}}{b+\sqrt{a^2+b^2}}\right)}{a^3d^2} \\
 & + \frac{6b\sqrt{a^2+b^2}f^2(e+fx)\operatorname{PolyLog}\left(3,-\frac{ae^{c+dx}}{b-\sqrt{a^2+b^2}}\right)}{a^3d^3} \\
 & - \frac{6b\sqrt{a^2+b^2}f^2(e+fx)\operatorname{PolyLog}\left(3,-\frac{ae^{c+dx}}{b+\sqrt{a^2+b^2}}\right)}{a^3d^3} \\
 & - \frac{6b\sqrt{a^2+b^2}f^3\operatorname{PolyLog}\left(4,-\frac{ae^{c+dx}}{b-\sqrt{a^2+b^2}}\right)}{a^3d^4} \\
 & + \frac{6b\sqrt{a^2+b^2}f^3\operatorname{PolyLog}\left(4,-\frac{ae^{c+dx}}{b+\sqrt{a^2+b^2}}\right)}{a^3d^4} \\
 & + \frac{6bf^3\sinh(c+dx)}{a^2d^4} + \frac{3bf(e+fx)^2\sinh(c+dx)}{a^2d^2} \\
 & + \frac{3f^2(e+fx)\cosh(c+dx)\sinh(c+dx)}{4ad^3} \\
 & + \frac{(e+fx)^3\cosh(c+dx)\sinh(c+dx)}{2ad}
 \end{aligned}$$

```

[Out] 3/4*e*f^2*x/a/d^2+3/8*f^3*x^2/a/d^2+1/8*(f*x+e)^4/a/f+1/4*b^2*(f*x+e)^4/a^3
/f-6*b*f^2*(f*x+e)*cosh(d*x+c)/a^2/d^3-b*(f*x+e)^3*cosh(d*x+c)/a^2/d-3/8*f^
3*cosh(d*x+c)^2/a/d^4-3/4*f*(f*x+e)^2*cosh(d*x+c)^2/a/d^2+6*b*f^3*sinh(d*x+
c)/a^2/d^4+3*b*f*(f*x+e)^2*sinh(d*x+c)/a^2/d^2+3*f^2*(f*x+e)*cosh(d*x+c)*
sinh(d*x+c)/a/d^3+1/2*(f*x+e)^3*cosh(d*x+c)*sinh(d*x+c)/a/d-b*(f*x+e)^3*ln(
1+a*exp(d*x+c)/(b-(a^2+b^2)^(1/2)))*(a^2+b^2)^(1/2)/a^3/d+b*(f*x+e)^3*ln(1+
a*exp(d*x+c)/(b+(a^2+b^2)^(1/2)))*(a^2+b^2)^(1/2)/a^3/d-3*b*f*(f*x+e)^2*pol

```

$$\begin{aligned} & \text{ylog}(2, -a \exp(dx+c)/(b-(a^2+b^2)^{1/2})) * (a^2+b^2)^{1/2} / a^3/d^2 + 3*b*f*(f*x+e)^2 * \text{polylog}(2, -a \exp(dx+c)/(b+(a^2+b^2)^{1/2})) * (a^2+b^2)^{1/2} / a^3/d^2 \\ & + 6*b*f^2*(f*x+e) * \text{polylog}(3, -a \exp(dx+c)/(b-(a^2+b^2)^{1/2})) * (a^2+b^2)^{1/2} / a^3/d^3 - 6*b*f^2*(f*x+e) * \text{polylog}(3, -a \exp(dx+c)/(b+(a^2+b^2)^{1/2})) * (a^2+b^2)^{1/2} / a^3/d^3 \\ & - 6*b*f^3 * \text{polylog}(4, -a \exp(dx+c)/(b-(a^2+b^2)^{1/2})) * (a^2+b^2)^{1/2} / a^3/d^4 + 6*b*f^3 * \text{polylog}(4, -a \exp(dx+c)/(b+(a^2+b^2)^{1/2})) * (a^2+b^2)^{1/2} / a^3/d^4 \end{aligned}$$

Rubi [A] (verified)

Time = 0.86 (sec) , antiderivative size = 696, normalized size of antiderivative = 1.00, number of steps used = 24, number of rules used = 15, $\frac{\text{number of rules}}{\text{integrand size}} = 0.536$, Rules used = {5713, 5698, 3392, 32, 3391, 5684, 3377, 2717, 3403, 2296, 2221, 2611, 6744, 2320,

6724}

$$\begin{aligned}
\int \frac{(e + fx)^3 \cosh^2(c + dx)}{a + b \operatorname{csch}(c + dx)} dx = & \frac{b^2(e + fx)^4}{4a^3 f} + \frac{6bf^3 \sinh(c + dx)}{a^2 d^4} \\
& - \frac{6bf^2(e + fx) \cosh(c + dx)}{a^2 d^3} \\
& + \frac{3bf(e + fx)^2 \sinh(c + dx)}{a^2 d^2} - \frac{b(e + fx)^3 \cosh(c + dx)}{a^2 d} \\
& - \frac{6bf^3 \sqrt{a^2 + b^2} \operatorname{PolyLog}\left(4, -\frac{ae^{c+dx}}{b - \sqrt{a^2 + b^2}}\right)}{a^3 d^4} \\
& + \frac{6bf^3 \sqrt{a^2 + b^2} \operatorname{PolyLog}\left(4, -\frac{ae^{c+dx}}{b + \sqrt{a^2 + b^2}}\right)}{a^3 d^4} \\
& + \frac{6bf^2 \sqrt{a^2 + b^2} (e + fx) \operatorname{PolyLog}\left(3, -\frac{ae^{c+dx}}{b - \sqrt{a^2 + b^2}}\right)}{a^3 d^3} \\
& + \frac{6bf^2 \sqrt{a^2 + b^2} (e + fx) \operatorname{PolyLog}\left(3, -\frac{ae^{c+dx}}{b + \sqrt{a^2 + b^2}}\right)}{a^3 d^3} \\
& - \frac{3bf \sqrt{a^2 + b^2} (e + fx)^2 \operatorname{PolyLog}\left(2, -\frac{ae^{c+dx}}{b - \sqrt{a^2 + b^2}}\right)}{a^3 d^2} \\
& + \frac{3bf \sqrt{a^2 + b^2} (e + fx)^2 \operatorname{PolyLog}\left(2, -\frac{ae^{c+dx}}{b + \sqrt{a^2 + b^2}}\right)}{a^3 d^2} \\
& - \frac{b \sqrt{a^2 + b^2} (e + fx)^3 \log\left(\frac{ae^{c+dx}}{b - \sqrt{a^2 + b^2}} + 1\right)}{a^3 d} \\
& + \frac{b \sqrt{a^2 + b^2} (e + fx)^3 \log\left(\frac{ae^{c+dx}}{\sqrt{a^2 + b^2} + b} + 1\right)}{a^3 d} \\
& - \frac{3f^3 \cosh^2(c + dx)}{8ad^4} \\
& + \frac{3f^2(e + fx) \sinh(c + dx) \cosh(c + dx)}{4ad^3} \\
& - \frac{3f(e + fx)^2 \cosh^2(c + dx)}{4ad^2} \\
& + \frac{(e + fx)^3 \sinh(c + dx) \cosh(c + dx)}{2ad} \\
& + \frac{3ef^2 x}{4ad^2} + \frac{3f^3 x^2}{8ad^2} + \frac{(e + fx)^4}{8af}
\end{aligned}$$

[In] Int[((e + f*x)^3*Cosh[c + d*x]^2)/(a + b*Csch[c + d*x]),x]

[Out] (3*e*f^2*x)/(4*a*d^2) + (3*f^3*x^2)/(8*a*d^2) + (e + f*x)^4/(8*a*f) + (b^2*(e + f*x)^4)/(4*a^3*f) - (6*b*f^2*(e + f*x)*Cosh[c + d*x])/(a^2*d^3) - (b*(e + f*x)^3*Cosh[c + d*x])/(a^2*d) - (3*f^3*Cosh[c + d*x]^2)/(8*a*d^4) - (3*

$f*(e + f*x)^2*\text{Cosh}[c + d*x]^2/(4*a*d^2) - (b*\text{Sqrt}[a^2 + b^2]*(e + f*x)^3*\text{Log}[1 + (a*E^{(c + d*x)})/(b - \text{Sqrt}[a^2 + b^2])])/(a^3*d) + (b*\text{Sqrt}[a^2 + b^2]*(e + f*x)^3*\text{Log}[1 + (a*E^{(c + d*x)})/(b + \text{Sqrt}[a^2 + b^2])])/(a^3*d) - (3*b*\text{Sqrt}[a^2 + b^2]*f*(e + f*x)^2*\text{PolyLog}[2, -((a*E^{(c + d*x)})/(b - \text{Sqrt}[a^2 + b^2]))])/(a^3*d^2) + (3*b*\text{Sqrt}[a^2 + b^2]*f*(e + f*x)^2*\text{PolyLog}[2, -((a*E^{(c + d*x)})/(b + \text{Sqrt}[a^2 + b^2]))])/(a^3*d^2) + (6*b*\text{Sqrt}[a^2 + b^2]*f^2*(e + f*x)*\text{PolyLog}[3, -((a*E^{(c + d*x)})/(b - \text{Sqrt}[a^2 + b^2]))])/(a^3*d^3) - (6*b*\text{Sqrt}[a^2 + b^2]*f^2*(e + f*x)*\text{PolyLog}[3, -((a*E^{(c + d*x)})/(b + \text{Sqrt}[a^2 + b^2]))])/(a^3*d^3) - (6*b*\text{Sqrt}[a^2 + b^2]*f^3*\text{PolyLog}[4, -((a*E^{(c + d*x)})/(b - \text{Sqrt}[a^2 + b^2]))])/(a^3*d^4) + (6*b*\text{Sqrt}[a^2 + b^2]*f^3*\text{PolyLog}[4, -((a*E^{(c + d*x)})/(b + \text{Sqrt}[a^2 + b^2]))])/(a^3*d^4) + (6*b*f^3*\text{Sinh}[c + d*x])/(a^2*d^4) + (3*b*f*(e + f*x)^2*\text{Sinh}[c + d*x])/(a^2*d^2) + (3*f^2*(e + f*x)*\text{Cosh}[c + d*x]*\text{Sinh}[c + d*x])/(4*a*d^3) + ((e + f*x)^3*\text{Cosh}[c + d*x]*\text{Sinh}[c + d*x])/(2*a*d)$

Rule 32

$\text{Int}[(a + b*x)^m, x_Symbol] \rightarrow \text{Simp}[(a + b*x)^{m+1}/(b*(m+1)), x] /; \text{FreeQ}\{a, b, m, x\} \ \&\& \ \text{NeQ}\{m, -1\}$

Rule 2221

$\text{Int}[(F^{(g*(e + f*x))})^n * ((c + d*x)^m) / ((a + b*x)^n * \text{Log}[F]), x_Symbol] \rightarrow \text{Simp}[(c + d*x)^m / (b*f*g*n * \text{Log}[F]) * \text{Log}[1 + b*(F^{(g*(e + f*x))})^n/a], x] - \text{Dist}[d*(m/(b*f*g*n * \text{Log}[F])), \text{Int}[(c + d*x)^{m-1} * \text{Log}[1 + b*(F^{(g*(e + f*x))})^n/a], x], x] /; \text{FreeQ}\{F, a, b, c, d, e, f, g, n, x\} \ \&\& \ \text{IGtQ}\{m, 0\}$

Rule 2296

$\text{Int}[(F^{(u)} * ((f + g*x)^m)) / ((a + b*x)^u + (c + d*x)^v), x_Symbol] \rightarrow \text{With}\{q = \text{Rt}[b^2 - 4*a*c, 2]\}, \text{Dist}[2*(c/q), \text{Int}[(f + g*x)^m * (F^u / (b - q + 2*c*F^u)), x], x] - \text{Dist}[2*(c/q), \text{Int}[(f + g*x)^m * (F^u / (b + q + 2*c*F^u)), x], x] /; \text{FreeQ}\{F, a, b, c, f, g, x\} \ \&\& \ \text{EqQ}\{v, 2*u\} \ \&\& \ \text{LinearQ}\{u, x\} \ \&\& \ \text{NeQ}\{b^2 - 4*a*c, 0\} \ \&\& \ \text{IGtQ}\{m, 0\}$

Rule 2320

$\text{Int}[u, x_Symbol] \rightarrow \text{With}\{v = \text{FunctionOfExponential}[u, x]\}, \text{Dist}[v/D[v, x], \text{Subst}[\text{Int}[\text{FunctionOfExponentialFunction}[u, x]/x, x], x, v], x] /; \text{FunctionOfExponentialQ}[u, x] \ \&\& \ \text{!MatchQ}[u, (w_)*((a_)*(v_)^n)^m] /; \text{FreeQ}\{a, m, n, x\} \ \&\& \ \text{IntegerQ}\{m*n\} \ \&\& \ \text{!MatchQ}[u, E^{(c_)*((a_)*(b_)*x)} * (F_)[v_]] /; \text{FreeQ}\{a, b, c, x\} \ \&\& \ \text{InverseFunctionQ}[F[x]]$

Rule 2611

$\text{Int}[\text{Log}[1 + (e + f*x)^m * ((c + d*x)^n * ((a + b*x)^m))] * ((f + g*x)^m), x_Symbol] \rightarrow \text{Simp}[(-f + g*x)^m * (\text{PolyLog}[2, (-e)*(F^{(c*(a + b*x)^m)})])]$

$(b*x))^n/(b*c*n*\text{Log}[F]), x] + \text{Dist}[g*(m/(b*c*n*\text{Log}[F])), \text{Int}[(f + g*x)^{(m-1)}*\text{PolyLog}[2, (-e)*(F^{(c*(a + b*x)))^n}], x], x] /; \text{FreeQ}\{F, a, b, c, e, f, g, n\}, x] \&\& \text{GtQ}[m, 0]$

Rule 2717

$\text{Int}[\sin[\text{Pi}/2 + (c_.) + (d_.)*(x_.)], x_Symbol] \rightarrow \text{Simp}[\sin[c + d*x]/d, x] /; \text{FreeQ}\{c, d\}, x]$

Rule 3377

$\text{Int}[(c_.) + (d_.)*(x_.))^{(m_.)}*\sin[(e_.) + (f_.)*(x_.)], x_Symbol] \rightarrow \text{Simp}[-(c + d*x)^m*(\text{Cos}[e + f*x]/f), x] + \text{Dist}[d*(m/f), \text{Int}[(c + d*x)^{(m-1)}*\text{Cos}[e + f*x], x], x] /; \text{FreeQ}\{c, d, e, f\}, x] \&\& \text{GtQ}[m, 0]$

Rule 3391

$\text{Int}[(c_.) + (d_.)*(x_.))*(b_.)*\sin[(e_.) + (f_.)*(x_.)]^{(n_.)}, x_Symbol] \rightarrow \text{Simp}[d*((b*\sin[e + f*x])^n/(f^2*n^2)), x] + (\text{Dist}[b^2*((n-1)/n), \text{Int}[(c + d*x)*(b*\sin[e + f*x])^{(n-2)}, x], x] - \text{Simp}[b*(c + d*x)*\text{Cos}[e + f*x]*(b*\sin[e + f*x])^{(n-1)}/(f*n)), x]) /; \text{FreeQ}\{b, c, d, e, f\}, x] \&\& \text{GtQ}[n, 1]$

Rule 3392

$\text{Int}[(c_.) + (d_.)*(x_.))^{(m_.)}*((b_.)*\sin[(e_.) + (f_.)*(x_.)]^{(n_.)}), x_Symbol] \rightarrow \text{Simp}[d*m*(c + d*x)^{(m-1)}*((b*\sin[e + f*x])^n/(f^2*n^2)), x] + (\text{Dist}[b^2*((n-1)/n), \text{Int}[(c + d*x)^m*(b*\sin[e + f*x])^{(n-2)}, x], x] - \text{Dist}[d^2*m*((m-1)/(f^2*n^2)), \text{Int}[(c + d*x)^{(m-2)}*(b*\sin[e + f*x])^n, x], x] - \text{Simp}[b*(c + d*x)^m*\text{Cos}[e + f*x]*(b*\sin[e + f*x])^{(n-1)}/(f*n)), x]) /; \text{FreeQ}\{b, c, d, e, f\}, x] \&\& \text{GtQ}[n, 1] \&\& \text{GtQ}[m, 1]$

Rule 3403

$\text{Int}[(c_.) + (d_.)*(x_.))^{(m_.)}/((a_.) + (b_.)*\sin[(e_.) + (\text{Complex}[0, fz_])*(f_.)*(x_.)]), x_Symbol] \rightarrow \text{Dist}[2, \text{Int}[(c + d*x)^m*(E^{((-I)*e + f*fz*x)}/((-I)*b + 2*a*E^{((-I)*e + f*fz*x)} + I*b*E^{(2*((-I)*e + f*fz*x))}), x], x] /; \text{FreeQ}\{a, b, c, d, e, f, fz\}, x] \&\& \text{NeQ}[a^2 - b^2, 0] \&\& \text{IGtQ}[m, 0]$

Rule 5684

$\text{Int}[(\text{Cosh}[(c_.) + (d_.)*(x_.)]^{(n_.)}*((e_.) + (f_.)*(x_.))^{(m_.)})/((a_.) + (b_.)*\text{Sinh}[(c_.) + (d_.)*(x_.)]), x_Symbol] \rightarrow \text{Dist}[-a/b^2, \text{Int}[(e + f*x)^m*\text{Cosh}[c + d*x]^{(n-2)}, x], x] + (\text{Dist}[1/b, \text{Int}[(e + f*x)^m*\text{Cosh}[c + d*x]^{(n-2)}*\text{Sinh}[c + d*x], x], x] + \text{Dist}[(a^2 + b^2)/b^2, \text{Int}[(e + f*x)^m*(\text{Cosh}[c + d*x]^{(n-2)})/(a + b*\text{Sinh}[c + d*x]), x], x]) /; \text{FreeQ}\{a, b, c, d, e, f\}, x]$

&& IGtQ[n, 1] && NeQ[a^2 + b^2, 0] && IGtQ[m, 0]

Rule 5698

Int[(Cosh[(c_.) + (d_.)*(x_)]^(p_.)*((e_.) + (f_.)*(x_))^(m_.)*Sinh[(c_.) + (d_.)*(x_)]^(n_.)]/((a_.) + (b_.)*Sinh[(c_.) + (d_.)*(x_)]), x_Symbol] := Dist[1/b, Int[(e + f*x)^m*Cosh[c + d*x]^p*Sinh[c + d*x]^(n - 1), x], x] - Dist[a/b, Int[(e + f*x)^m*Cosh[c + d*x]^p*(Sinh[c + d*x]^(n - 1)/(a + b*Sinh[c + d*x])), x], x] /; FreeQ[{a, b, c, d, e, f}, x] && IGtQ[m, 0] && IGtQ[n, 0] && IGtQ[p, 0]

Rule 5713

Int[(((e_.) + (f_.)*(x_))^(m_.)*(F_)[(c_.) + (d_.)*(x_)]^(n_.))/(Csch[(c_.) + (d_.)*(x_)]*(b_.) + (a_.)), x_Symbol] := Int[(e + f*x)^m*Sinh[c + d*x]*(F[c + d*x]^n/(b + a*Sinh[c + d*x])), x] /; FreeQ[{a, b, c, d, e, f}, x] && HyperbolicQ[F] && IntegersQ[m, n]

Rule 6724

Int[PolyLog[n_, (c_.)*((a_.) + (b_.)*(x_))^(p_.)]/((d_.) + (e_.)*(x_)), x_Symbol] := Simp[PolyLog[n + 1, c*(a + b*x)^p]/(e*p), x] /; FreeQ[{a, b, c, d, e, n, p}, x] && EqQ[b*d, a*e]

Rule 6744

Int[((e_.) + (f_.)*(x_))^(m_.)*PolyLog[n_, (d_.)*((F_)^(c_.)*((a_.) + (b_.)*(x_)))^(p_.)], x_Symbol] := Simp[(e + f*x)^m*(PolyLog[n + 1, d*(F^(c*(a + b*x)))^p]/(b*c*p*Log[F])), x] - Dist[f*(m/(b*c*p*Log[F])), Int[(e + f*x)^(m - 1)*PolyLog[n + 1, d*(F^(c*(a + b*x)))^p], x], x] /; FreeQ[{F, a, b, c, d, e, f, n, p}, x] && GtQ[m, 0]

Rubi steps

$$\begin{aligned}
 \text{integral} &= \int \frac{(e + fx)^3 \cosh^2(c + dx) \sinh(c + dx)}{b + a \sinh(c + dx)} dx \\
 &= \frac{\int (e + fx)^3 \cosh^2(c + dx) dx}{a} - \frac{b \int \frac{(e + fx)^3 \cosh^2(c + dx)}{b + a \sinh(c + dx)} dx}{a} \\
 &= -\frac{3f(e + fx)^2 \cosh^2(c + dx)}{4ad^2} + \frac{(e + fx)^3 \cosh(c + dx) \sinh(c + dx)}{2ad} \\
 &\quad + \frac{\int (e + fx)^3 dx}{2a} - \frac{b \int (e + fx)^3 \sinh(c + dx) dx}{a^2} + \frac{b^2 \int (e + fx)^3 dx}{a^3} \\
 &\quad - \frac{(b(a^2 + b^2)) \int \frac{(e + fx)^3}{b + a \sinh(c + dx)} dx}{a^3} + \frac{(3f^2) \int (e + fx) \cosh^2(c + dx) dx}{2ad^2}
 \end{aligned}$$

$$\begin{aligned}
&= \frac{(e+fx)^4}{8af} + \frac{b^2(e+fx)^4}{4a^3f} - \frac{b(e+fx)^3 \cosh(c+dx)}{a^2d} - \frac{3f^3 \cosh^2(c+dx)}{8ad^4} \\
&\quad - \frac{3f(e+fx)^2 \cosh^2(c+dx)}{4ad^2} + \frac{3f^2(e+fx) \cosh(c+dx) \sinh(c+dx)}{4ad^3} \\
&\quad + \frac{(e+fx)^3 \cosh(c+dx) \sinh(c+dx)}{2ad} - \frac{(2b(a^2+b^2)) \int \frac{e^{c+dx}(e+fx)^3}{-a+2be^{c+dx}+ae^{2(c+dx)}} dx}{a^3} \\
&\quad + \frac{(3bf) \int (e+fx)^2 \cosh(c+dx) dx}{a^2d} + \frac{(3f^2) \int (e+fx) dx}{4ad^2} \\
&= \frac{3ef^2x}{4ad^2} + \frac{3f^3x^2}{8ad^2} + \frac{(e+fx)^4}{8af} + \frac{b^2(e+fx)^4}{4a^3f} - \frac{b(e+fx)^3 \cosh(c+dx)}{a^2d} \\
&\quad - \frac{3f^3 \cosh^2(c+dx)}{8ad^4} - \frac{3f(e+fx)^2 \cosh^2(c+dx)}{4ad^2} \\
&\quad + \frac{3bf(e+fx)^2 \sinh(c+dx)}{a^2d^2} + \frac{3f^2(e+fx) \cosh(c+dx) \sinh(c+dx)}{4ad^3} \\
&\quad + \frac{(e+fx)^3 \cosh(c+dx) \sinh(c+dx)}{2ad} - \frac{(2b\sqrt{a^2+b^2}) \int \frac{e^{c+dx}(e+fx)^3}{2b-2\sqrt{a^2+b^2}+2ae^{c+dx}} dx}{a^2} \\
&\quad + \frac{(2b\sqrt{a^2+b^2}) \int \frac{e^{c+dx}(e+fx)^3}{2b+2\sqrt{a^2+b^2}+2ae^{c+dx}} dx}{a^2} - \frac{(6bf^2) \int (e+fx) \sinh(c+dx) dx}{a^2d^2} \\
&= \frac{3ef^2x}{4ad^2} + \frac{3f^3x^2}{8ad^2} + \frac{(e+fx)^4}{8af} + \frac{b^2(e+fx)^4}{4a^3f} - \frac{6bf^2(e+fx) \cosh(c+dx)}{a^2d^3} \\
&\quad - \frac{b(e+fx)^3 \cosh(c+dx)}{a^2d} - \frac{3f^3 \cosh^2(c+dx)}{8ad^4} \\
&\quad - \frac{3f(e+fx)^2 \cosh^2(c+dx)}{4ad^2} - \frac{b\sqrt{a^2+b^2}(e+fx)^3 \log\left(1 + \frac{ae^{c+dx}}{b-\sqrt{a^2+b^2}}\right)}{a^3d} \\
&\quad + \frac{b\sqrt{a^2+b^2}(e+fx)^3 \log\left(1 + \frac{ae^{c+dx}}{b+\sqrt{a^2+b^2}}\right)}{a^3d} + \frac{3bf(e+fx)^2 \sinh(c+dx)}{a^2d^2} \\
&\quad + \frac{3f^2(e+fx) \cosh(c+dx) \sinh(c+dx)}{4ad^3} + \frac{(e+fx)^3 \cosh(c+dx) \sinh(c+dx)}{2ad} \\
&\quad + \frac{(3b\sqrt{a^2+b^2}f) \int (e+fx)^2 \log\left(1 + \frac{2ae^{c+dx}}{2b-2\sqrt{a^2+b^2}}\right) dx}{a^3d} \\
&\quad - \frac{(3b\sqrt{a^2+b^2}f) \int (e+fx)^2 \log\left(1 + \frac{2ae^{c+dx}}{2b+2\sqrt{a^2+b^2}}\right) dx}{a^3d} + \frac{(6bf^3) \int \cosh(c+dx) dx}{a^2d^3}
\end{aligned}$$

$$\begin{aligned}
&= \frac{3ef^2x}{4ad^2} + \frac{3f^3x^2}{8ad^2} + \frac{(e+fx)^4}{8af} + \frac{b^2(e+fx)^4}{4a^3f} - \frac{6bf^2(e+fx)\cosh(c+dx)}{a^2d^3} \\
&\quad - \frac{b(e+fx)^3\cosh(c+dx)}{a^2d} - \frac{3f^3\cosh^2(c+dx)}{8ad^4} \\
&\quad - \frac{3f(e+fx)^2\cosh^2(c+dx)}{4ad^2} - \frac{b\sqrt{a^2+b^2}(e+fx)^3\log\left(1+\frac{ae^{c+dx}}{b-\sqrt{a^2+b^2}}\right)}{a^3d} \\
&\quad + \frac{b\sqrt{a^2+b^2}(e+fx)^3\log\left(1+\frac{ae^{c+dx}}{b+\sqrt{a^2+b^2}}\right)}{a^3d} \\
&\quad - \frac{3b\sqrt{a^2+b^2}f(e+fx)^2\text{PolyLog}\left(2, -\frac{ae^{c+dx}}{b-\sqrt{a^2+b^2}}\right)}{a^3d^2} \\
&\quad + \frac{3b\sqrt{a^2+b^2}f(e+fx)^2\text{PolyLog}\left(2, -\frac{ae^{c+dx}}{b+\sqrt{a^2+b^2}}\right)}{a^3d^2} \\
&\quad + \frac{6bf^3\sinh(c+dx)}{a^2d^4} + \frac{3bf(e+fx)^2\sinh(c+dx)}{a^2d^2} \\
&\quad + \frac{3f^2(e+fx)\cosh(c+dx)\sinh(c+dx)}{4ad^3} + \frac{(e+fx)^3\cosh(c+dx)\sinh(c+dx)}{2ad} \\
&\quad + \frac{(6b\sqrt{a^2+b^2}f^2)\int(e+fx)\text{PolyLog}\left(2, -\frac{2ae^{c+dx}}{2b-2\sqrt{a^2+b^2}}\right)dx}{a^3d^2} \\
&\quad - \frac{(6b\sqrt{a^2+b^2}f^2)\int(e+fx)\text{PolyLog}\left(2, -\frac{2ae^{c+dx}}{2b+2\sqrt{a^2+b^2}}\right)dx}{a^3d^2}
\end{aligned}$$

$$\begin{aligned}
&= \frac{3ef^2x}{4ad^2} + \frac{3f^3x^2}{8ad^2} + \frac{(e+fx)^4}{8af} + \frac{b^2(e+fx)^4}{4a^3f} - \frac{6bf^2(e+fx)\cosh(c+dx)}{a^2d^3} \\
&\quad - \frac{b(e+fx)^3\cosh(c+dx)}{a^2d} - \frac{3f^3\cosh^2(c+dx)}{8ad^4} \\
&\quad - \frac{3f(e+fx)^2\cosh^2(c+dx)}{4ad^2} - \frac{b\sqrt{a^2+b^2}(e+fx)^3\log\left(1+\frac{ae^{c+dx}}{b-\sqrt{a^2+b^2}}\right)}{a^3d} \\
&\quad + \frac{b\sqrt{a^2+b^2}(e+fx)^3\log\left(1+\frac{ae^{c+dx}}{b+\sqrt{a^2+b^2}}\right)}{a^3d} \\
&\quad - \frac{3b\sqrt{a^2+b^2}f(e+fx)^2\text{PolyLog}\left(2,-\frac{ae^{c+dx}}{b-\sqrt{a^2+b^2}}\right)}{a^3d^2} \\
&\quad + \frac{3b\sqrt{a^2+b^2}f(e+fx)^2\text{PolyLog}\left(2,-\frac{ae^{c+dx}}{b+\sqrt{a^2+b^2}}\right)}{a^3d^2} \\
&\quad + \frac{6b\sqrt{a^2+b^2}f^2(e+fx)\text{PolyLog}\left(3,-\frac{ae^{c+dx}}{b-\sqrt{a^2+b^2}}\right)}{a^3d^3} \\
&\quad - \frac{6b\sqrt{a^2+b^2}f^2(e+fx)\text{PolyLog}\left(3,-\frac{ae^{c+dx}}{b+\sqrt{a^2+b^2}}\right)}{a^3d^3} \\
&\quad + \frac{6bf^3\sinh(c+dx)}{a^2d^4} + \frac{3bf(e+fx)^2\sinh(c+dx)}{a^2d^2} \\
&\quad + \frac{3f^2(e+fx)\cosh(c+dx)\sinh(c+dx)}{4ad^3} + \frac{(e+fx)^3\cosh(c+dx)\sinh(c+dx)}{2ad} \\
&\quad - \frac{(6b\sqrt{a^2+b^2}f^3)\int\text{PolyLog}\left(3,-\frac{2ae^{c+dx}}{2b-2\sqrt{a^2+b^2}}\right)dx}{a^3d^3} \\
&\quad + \frac{(6b\sqrt{a^2+b^2}f^3)\int\text{PolyLog}\left(3,-\frac{2ae^{c+dx}}{2b+2\sqrt{a^2+b^2}}\right)dx}{a^3d^3}
\end{aligned}$$

$$\begin{aligned}
&= \frac{3ef^2x}{4ad^2} + \frac{3f^3x^2}{8ad^2} + \frac{(e+fx)^4}{8af} + \frac{b^2(e+fx)^4}{4a^3f} - \frac{6bf^2(e+fx)\cosh(c+dx)}{a^2d^3} \\
&\quad - \frac{b(e+fx)^3\cosh(c+dx)}{a^2d} - \frac{3f^3\cosh^2(c+dx)}{8ad^4} \\
&\quad - \frac{3f(e+fx)^2\cosh^2(c+dx)}{4ad^2} - \frac{b\sqrt{a^2+b^2}(e+fx)^3\log\left(1+\frac{ae^{c+dx}}{b-\sqrt{a^2+b^2}}\right)}{a^3d} \\
&\quad + \frac{b\sqrt{a^2+b^2}(e+fx)^3\log\left(1+\frac{ae^{c+dx}}{b+\sqrt{a^2+b^2}}\right)}{a^3d} \\
&\quad - \frac{3b\sqrt{a^2+b^2}f(e+fx)^2\text{PolyLog}\left(2, -\frac{ae^{c+dx}}{b-\sqrt{a^2+b^2}}\right)}{a^3d^2} \\
&\quad + \frac{3b\sqrt{a^2+b^2}f(e+fx)^2\text{PolyLog}\left(2, -\frac{ae^{c+dx}}{b+\sqrt{a^2+b^2}}\right)}{a^3d^2} \\
&\quad + \frac{6b\sqrt{a^2+b^2}f^2(e+fx)\text{PolyLog}\left(3, -\frac{ae^{c+dx}}{b-\sqrt{a^2+b^2}}\right)}{a^3d^3} \\
&\quad - \frac{6b\sqrt{a^2+b^2}f^2(e+fx)\text{PolyLog}\left(3, -\frac{ae^{c+dx}}{b+\sqrt{a^2+b^2}}\right)}{a^3d^3} \\
&\quad + \frac{6bf^3\sinh(c+dx)}{a^2d^4} + \frac{3bf(e+fx)^2\sinh(c+dx)}{a^2d^2} \\
&\quad + \frac{3f^2(e+fx)\cosh(c+dx)\sinh(c+dx)}{4ad^3} + \frac{(e+fx)^3\cosh(c+dx)\sinh(c+dx)}{2ad} \\
&\quad - \frac{(6b\sqrt{a^2+b^2}f^3)\text{Subst}\left(\int\frac{\text{PolyLog}\left(3, \frac{ax}{-b+\sqrt{a^2+b^2}}\right)}{x}dx, x, e^{c+dx}\right)}{a^3d^4} \\
&\quad + \frac{(6b\sqrt{a^2+b^2}f^3)\text{Subst}\left(\int\frac{\text{PolyLog}\left(3, -\frac{ax}{b+\sqrt{a^2+b^2}}\right)}{x}dx, x, e^{c+dx}\right)}{a^3d^4}
\end{aligned}$$

$$\begin{aligned}
&= \frac{3ef^2x}{4ad^2} + \frac{3f^3x^2}{8ad^2} + \frac{(e+fx)^4}{8af} + \frac{b^2(e+fx)^4}{4a^3f} - \frac{6bf^2(e+fx)\cosh(c+dx)}{a^2d^3} \\
&\quad - \frac{b(e+fx)^3\cosh(c+dx)}{a^2d} - \frac{3f^3\cosh^2(c+dx)}{8ad^4} \\
&\quad - \frac{3f(e+fx)^2\cosh^2(c+dx)}{4ad^2} - \frac{b\sqrt{a^2+b^2}(e+fx)^3\log\left(1+\frac{ae^{c+dx}}{b-\sqrt{a^2+b^2}}\right)}{a^3d} \\
&\quad + \frac{b\sqrt{a^2+b^2}(e+fx)^3\log\left(1+\frac{ae^{c+dx}}{b+\sqrt{a^2+b^2}}\right)}{a^3d} \\
&\quad - \frac{3b\sqrt{a^2+b^2}f(e+fx)^2\text{PolyLog}\left(2,-\frac{ae^{c+dx}}{b-\sqrt{a^2+b^2}}\right)}{a^3d^2} \\
&\quad + \frac{3b\sqrt{a^2+b^2}f(e+fx)^2\text{PolyLog}\left(2,-\frac{ae^{c+dx}}{b+\sqrt{a^2+b^2}}\right)}{a^3d^2} \\
&\quad + \frac{6b\sqrt{a^2+b^2}f^2(e+fx)\text{PolyLog}\left(3,-\frac{ae^{c+dx}}{b-\sqrt{a^2+b^2}}\right)}{a^3d^3} \\
&\quad - \frac{6b\sqrt{a^2+b^2}f^2(e+fx)\text{PolyLog}\left(3,-\frac{ae^{c+dx}}{b+\sqrt{a^2+b^2}}\right)}{a^3d^3} \\
&\quad - \frac{6b\sqrt{a^2+b^2}f^3\text{PolyLog}\left(4,-\frac{ae^{c+dx}}{b-\sqrt{a^2+b^2}}\right)}{a^3d^4} + \frac{6b\sqrt{a^2+b^2}f^3\text{PolyLog}\left(4,-\frac{ae^{c+dx}}{b+\sqrt{a^2+b^2}}\right)}{a^3d^4} \\
&\quad + \frac{6bf^3\sinh(c+dx)}{a^2d^4} + \frac{3bf(e+fx)^2\sinh(c+dx)}{a^2d^2} \\
&\quad + \frac{3f^2(e+fx)\cosh(c+dx)\sinh(c+dx)}{4ad^3} + \frac{(e+fx)^3\cosh(c+dx)\sinh(c+dx)}{2ad}
\end{aligned}$$

Mathematica [B] (verified)

Leaf count is larger than twice the leaf count of optimal. 2218 vs. 2(696) = 1392.

Time = 9.94 (sec) , antiderivative size = 2218, normalized size of antiderivative = 3.19

$$\int \frac{(e+fx)^3 \cosh^2(c+dx)}{a+b\text{csch}(c+dx)} dx = \text{Result too large to show}$$

[In] Integrate[((e + f*x)^3*Cosh[c + d*x]^2)/(a + b*Csch[c + d*x]),x]

[Out] (e^3*(c/d + x - (2*b*ArcTan[(a - b*Tanh[(c + d*x)/2])/Sqrt[-a^2 - b^2]])/(Sqrt[-a^2 - b^2]*d))*Csch[c + d*x]*(b + a*Sinh[c + d*x])/(4*a*(a + b*Csch[c + d*x])) + (3*e^2*f*Csch[c + d*x]*(x^2 - (2*b*(d*x*(Log[1 + (a*E^(c + d*x)))/(b - Sqrt[a^2 + b^2]]) - Log[1 + (a*E^(c + d*x))/(b + Sqrt[a^2 + b^2]])))/PolyLog[2, (a*E^(c + d*x))/(-b + Sqrt[a^2 + b^2])] - PolyLog[2, -((a*E^(c + d*x))/(b + Sqrt[a^2 + b^2])))]/(Sqrt[a^2 + b^2]*d^2))*(b + a*Sinh[c + d*x]))/(8*a*(a + b*Csch[c + d*x])) + (e*f^2*Csch[c + d*x]*(x^3 - (3*b*(d^2*x

$$\begin{aligned}
& ^2\text{Log}[1 + (aE^{(c + dx)})/(b - \text{Sqrt}[a^2 + b^2])] - d^2x^2\text{Log}[1 + (aE^{(c + dx)})/(b + \text{Sqrt}[a^2 + b^2])] + 2dx*\text{PolyLog}[2, (aE^{(c + dx)})/(-b + \text{Sqrt}[a^2 + b^2])] - 2dx*\text{PolyLog}[2, -((aE^{(c + dx)})/(b + \text{Sqrt}[a^2 + b^2]))] - 2*\text{PolyLog}[3, (aE^{(c + dx)})/(-b + \text{Sqrt}[a^2 + b^2])] + 2*\text{PolyLog}[3, -((aE^{(c + dx)})/(b + \text{Sqrt}[a^2 + b^2])))]/(\text{Sqrt}[a^2 + b^2]*d^3)*(b + a*\text{Sinh}[c + dx])/(4a*(a + b*\text{Csch}[c + dx])) + (f^3*\text{Csch}[c + dx]*(x^4 - (4b*(d^3*x^3*\text{Log}[1 + (aE^{(c + dx)})/(b - \text{Sqrt}[a^2 + b^2])] - d^3*x^3*\text{Log}[1 + (aE^{(c + dx)})/(b + \text{Sqrt}[a^2 + b^2])] + 3d^2*x^2*\text{PolyLog}[2, (aE^{(c + dx)})/(-b + \text{Sqrt}[a^2 + b^2])] - 3d^2*x^2*\text{PolyLog}[2, -((aE^{(c + dx)})/(b + \text{Sqrt}[a^2 + b^2]))] - 6dx*\text{PolyLog}[3, (aE^{(c + dx)})/(-b + \text{Sqrt}[a^2 + b^2])] + 6dx*\text{PolyLog}[3, -((aE^{(c + dx)})/(b + \text{Sqrt}[a^2 + b^2]))] + 6*\text{PolyLog}[4, (aE^{(c + dx)})/(-b + \text{Sqrt}[a^2 + b^2])] - 6*\text{PolyLog}[4, -((aE^{(c + dx)})/(b + \text{Sqrt}[a^2 + b^2])))]/(\text{Sqrt}[a^2 + b^2]*d^4))*(b + a*\text{Sinh}[c + dx])/(16a*(a + b*\text{Csch}[c + dx])) + (e*f^2*\text{Csch}[c + dx]*(2*(a^2 + 4b^2)*x^3 - (6b*(3a^2 + 4b^2)*(d^2*x^2*\text{Log}[1 + (aE^{(c + dx)})/(b - \text{Sqrt}[a^2 + b^2])] - d^2*x^2*\text{Log}[1 + (aE^{(c + dx)})/(b + \text{Sqrt}[a^2 + b^2])] + 2dx*\text{PolyLog}[2, (aE^{(c + dx)})/(-b + \text{Sqrt}[a^2 + b^2])] - 2dx*\text{PolyLog}[2, -((aE^{(c + dx)})/(b + \text{Sqrt}[a^2 + b^2]))] - 2*\text{PolyLog}[3, (aE^{(c + dx)})/(-b + \text{Sqrt}[a^2 + b^2])] + 2*\text{PolyLog}[3, -((aE^{(c + dx)})/(b + \text{Sqrt}[a^2 + b^2])))]/(\text{Sqrt}[a^2 + b^2]*d^3) - (24a*b*\text{Cosh}[dx]*((2 + d^2*x^2)*\text{Cosh}[c] - 2dx*\text{Sinh}[c]))/d^3 + (3a^2*\text{Cosh}[2dx]*(-2dx*\text{Cosh}[2c] + (1 + 2d^2*x^2)*\text{Sinh}[2c]))/d^3 - (24a*b*(-2dx*\text{Cosh}[c] + (2 + d^2*x^2)*\text{Sinh}[c])*\text{Sinh}[dx])/d^3 + (3a^2*((1 + 2d^2*x^2)*\text{Cosh}[2c] - 2dx*\text{Sinh}[2c])*\text{Sinh}[2dx])/d^3)*(b + a*\text{Sinh}[c + dx])/(8a^3*(a + b*\text{Csch}[c + dx])) + (f^3*\text{Csch}[c + dx]*((a^2 + 4b^2)*x^4 - (4b*(3a^2 + 4b^2)*(d^3*x^3*\text{Log}[1 + (aE^{(c + dx)})/(b - \text{Sqrt}[a^2 + b^2])] - d^3*x^3*\text{Log}[1 + (aE^{(c + dx)})/(b + \text{Sqrt}[a^2 + b^2])] + 3d^2*x^2*\text{PolyLog}[2, (aE^{(c + dx)})/(-b + \text{Sqrt}[a^2 + b^2])] - 3d^2*x^2*\text{PolyLog}[2, -((aE^{(c + dx)})/(b + \text{Sqrt}[a^2 + b^2]))] - 6dx*\text{PolyLog}[3, (aE^{(c + dx)})/(-b + \text{Sqrt}[a^2 + b^2])] + 6dx*\text{PolyLog}[3, -((aE^{(c + dx)})/(b + \text{Sqrt}[a^2 + b^2]))] + 6*\text{PolyLog}[4, (aE^{(c + dx)})/(-b + \text{Sqrt}[a^2 + b^2])] - 6*\text{PolyLog}[4, -((aE^{(c + dx)})/(b + \text{Sqrt}[a^2 + b^2])))]/(\text{Sqrt}[a^2 + b^2]*d^4) - (16a*b*\text{Cosh}[dx]*(dx*(6 + d^2*x^2)*\text{Cosh}[c] - 3*(2 + d^2*x^2)*\text{Sinh}[c]))/d^4 + (a^2*\text{Cosh}[2dx]*(-3*(1 + 2d^2*x^2)*\text{Cosh}[2c] + 2dx*(3 + 2d^2*x^2)*\text{Sinh}[2c]))/d^4 - (16a*b*(-3*(2 + d^2*x^2)*\text{Cosh}[c] + dx*(6 + d^2*x^2)*\text{Sinh}[c])*\text{Sinh}[dx])/d^4 + (a^2*(2dx*(3 + 2d^2*x^2)*\text{Cosh}[2c] - 3*(1 + 2d^2*x^2)*\text{Sinh}[2c])*\text{Sinh}[2dx])/d^4)*(b + a*\text{Sinh}[c + dx])/(16a^3*(a + b*\text{Csch}[c + dx])) + (e^3*\text{Csch}[c + dx]*(b + a*\text{Sinh}[c + dx])*((a^2 + 4b^2)*(c + dx) - (2b*(3a^2 + 4b^2)*\text{ArcTan}[(a - b*\text{Tanh}[(c + dx)/2])/ \text{Sqrt}[-a^2 - b^2])/ \text{Sqrt}[-a^2 - b^2] - 4a*b*\text{Cosh}[c + dx] + a^2*\text{Sinh}[2*(c + dx)]))/(4a^3*d*(a + b*\text{Csch}[c + dx])) + (3e^2*f*\text{Csch}[c + dx]*(b + a*\text{Sinh}[c + dx])*((a^2 + 4b^2)*(-c + dx)*(c + dx) - 8a*b*d*x*\text{Cosh}[c + dx] - a^2*\text{Cosh}[2*(c + dx)] - (2b*(3a^2 + 4b^2)*(2c*\text{ArcTan}[(b + aE^{(c + dx)})/ \text{Sqrt}[a^2 + b^2]] + (c + dx)*\text{Log}[1 + (aE^{(c + dx)})/(b - \text{Sqrt}[a^2 + b^2])] - (c + dx)*\text{Log}[1 + (aE^{(c + dx)})/(b + \text{Sqrt}[a^2 + b^2])] + \text{PolyLog}[2, (aE^{(c + dx)})/(-b + \text{Sqrt}[a^2 + b^2])] - \text{PolyLog}[2, -((aE^{(c + dx)})/(b + \text{Sqrt}[a^2 + b^2]))]
\end{aligned}$$

$2 + b^2)))])))/\text{Sqrt}[a^2 + b^2] + 8*a*b*\text{Sinh}[c + d*x] + 2*a^2*d*x*\text{Sinh}[2*(c + d*x)])))/(8*a^3*d^2*(a + b*\text{Csch}[c + d*x]))$

Maple [F]

$$\int \frac{(fx + e)^3 \cosh(dx + c)^2}{a + b \operatorname{csch}(dx + c)} dx$$

[In] `int((f*x+e)^3*cosh(d*x+c)^2/(a+b*csch(d*x+c)),x)`

[Out] `int((f*x+e)^3*cosh(d*x+c)^2/(a+b*csch(d*x+c)),x)`

Fricas [B] (verification not implemented)

Leaf count of result is larger than twice the leaf count of optimal. 3847 vs. $2(638) = 1276$.

Time = 0.35 (sec) , antiderivative size = 3847, normalized size of antiderivative = 5.53

$$\int \frac{(e + fx)^3 \cosh^2(c + dx)}{a + b \operatorname{csch}(c + dx)} dx = \text{Too large to display}$$

[In] `integrate((f*x+e)^3*cosh(d*x+c)^2/(a+b*csch(d*x+c)),x, algorithm="fricas")`

[Out]
$$\begin{aligned} & -1/32*(4*a^2*d^3*f^3*x^3 + 4*a^2*d^3*e^3 + 6*a^2*d^2*e^2*f + 6*a^2*d*e*f^2 \\ & + 3*a^2*f^3 - (4*a^2*d^3*f^3*x^3 + 4*a^2*d^3*e^3 - 6*a^2*d^2*e^2*f + 6*a^2*d \\ & *e*f^2 - 3*a^2*f^3 + 6*(2*a^2*d^3*e*f^2 - a^2*d^2*f^3)*x^2 + 6*(2*a^2*d^3* \\ & e^2*f - 2*a^2*d^2*e*f^2 + a^2*d*f^3)*x)*\cosh(d*x + c)^4 - (4*a^2*d^3*f^3*x^3 \\ & + 4*a^2*d^3*e^3 - 6*a^2*d^2*e^2*f + 6*a^2*d*e*f^2 - 3*a^2*f^3 + 6*(2*a^2*d^3* \\ & e*f^2 - a^2*d^2*f^3)*x^2 + 6*(2*a^2*d^3*e^2*f - 2*a^2*d^2*e*f^2 + a^2*d \\ & *f^3)*x)*\sinh(d*x + c)^4 + 16*(a*b*d^3*f^3*x^3 + a*b*d^3*e^3 - 3*a*b*d^2*e^2*f \\ & + 6*a*b*d*e*f^2 - 6*a*b*f^3 + 3*(a*b*d^3*e*f^2 - a*b*d^2*f^3)*x^2 + 3*(\\ & a*b*d^3*e^2*f - 2*a*b*d^2*e*f^2 + 2*a*b*d*f^3)*x)*\cosh(d*x + c)^3 + 4*(4*a \\ & b*d^3*f^3*x^3 + 4*a*b*d^3*e^3 - 12*a*b*d^2*e^2*f + 24*a*b*d*e*f^2 - 24*a*b \\ & f^3 + 12*(a*b*d^3*e*f^2 - a*b*d^2*f^3)*x^2 + 12*(a*b*d^3*e^2*f - 2*a*b*d^2* \\ & e*f^2 + 2*a*b*d*f^3)*x - (4*a^2*d^3*f^3*x^3 + 4*a^2*d^3*e^3 - 6*a^2*d^2*e^2* \\ & *f + 6*a^2*d*e*f^2 - 3*a^2*f^3 + 6*(2*a^2*d^3*e*f^2 - a^2*d^2*f^3)*x^2 + 6* \\ & (2*a^2*d^3*e^2*f - 2*a^2*d^2*e*f^2 + a^2*d*f^3)*x)*\cosh(d*x + c))*\sinh(d*x \\ & + c)^3 + 6*(2*a^2*d^3*e*f^2 + a^2*d^2*f^3)*x^2 - 4*((a^2 + 2*b^2)*d^4*f^3*x \\ & ^4 + 4*(a^2 + 2*b^2)*d^4*e*f^2*x^3 + 6*(a^2 + 2*b^2)*d^4*e^2*f*x^2 + 4*(a^2 \\ & + 2*b^2)*d^4*e^3*x)*\cosh(d*x + c)^2 - 2*(2*(a^2 + 2*b^2)*d^4*f^3*x^4 + 8*(\\ & a^2 + 2*b^2)*d^4*e*f^2*x^3 + 12*(a^2 + 2*b^2)*d^4*e^2*f*x^2 + 8*(a^2 + 2*b^2) \\ & *d^4*e^3*x + 3*(4*a^2*d^3*f^3*x^3 + 4*a^2*d^3*e^3 - 6*a^2*d^2*e^2*f + 6*a^2*d \\ & *e*f^2 - 3*a^2*f^3 + 6*(2*a^2*d^3*e*f^2 - a^2*d^2*f^3)*x^2 + 6*(2*a^2*d^3* \\ & e^2*f - 2*a^2*d^2*e*f^2 + a^2*d*f^3)*x)*\cosh(d*x + c)^2 - 24*(a*b*d^3*f^3*x^3 \\ & + a*b*d^3*e^3 - 3*a*b*d^2*e^2*f + 6*a*b*d*e*f^2 - 6*a*b*f^3 + 3*(a*b*d^3* \\ & e*f^2 - a*b*d^2*f^3)*x^2 + 3*(a*b*d^3*e^2*f - 2*a*b*d^2*e*f^2 + 2*a*b*d \end{aligned}$$

$$\begin{aligned}
& *f^3)*x)*\cosh(dx + c))*\sinh(dx + c)^2 + 96*((a*b*d^2*f^3*x^2 + 2*a*b*d^2* \\
& e*f^2*x + a*b*d^2*e^2*f)*\cosh(dx + c)^2 + 2*(a*b*d^2*f^3*x^2 + 2*a*b*d^2*e \\
& *f^2*x + a*b*d^2*e^2*f)*\cosh(dx + c)*\sinh(dx + c) + (a*b*d^2*f^3*x^2 + 2* \\
& a*b*d^2*e*f^2*x + a*b*d^2*e^2*f)*\sinh(dx + c)^2)*\sqrt{(a^2 + b^2)/a^2)*\text{dilog} \\
& ((b*\cosh(dx + c) + b*\sinh(dx + c) + (a*\cosh(dx + c) + a*\sinh(dx + c)) \\
& *\sqrt{(a^2 + b^2)/a^2} - a)/a + 1) - 96*((a*b*d^2*f^3*x^2 + 2*a*b*d^2*e*f^2 \\
& *x + a*b*d^2*e^2*f)*\cosh(dx + c)^2 + 2*(a*b*d^2*f^3*x^2 + 2*a*b*d^2*e*f^2* \\
& x + a*b*d^2*e^2*f)*\cosh(dx + c)*\sinh(dx + c) + (a*b*d^2*f^3*x^2 + 2*a*b*d \\
& ^2*e*f^2*x + a*b*d^2*e^2*f)*\sinh(dx + c)^2)*\sqrt{(a^2 + b^2)/a^2)*\text{dilog}((b \\
& *\cosh(dx + c) + b*\sinh(dx + c) - (a*\cosh(dx + c) + a*\sinh(dx + c))*\sqrt \\
& ((a^2 + b^2)/a^2) - a)/a + 1) - 32*((a*b*d^3*e^3 - 3*a*b*c*d^2*e^2*f + 3*a* \\
& b*c^2*d*e*f^2 - a*b*c^3*f^3)*\cosh(dx + c)^2 + 2*(a*b*d^3*e^3 - 3*a*b*c*d^2 \\
& *e^2*f + 3*a*b*c^2*d*e*f^2 - a*b*c^3*f^3)*\cosh(dx + c)*\sinh(dx + c) + (a* \\
& b*d^3*e^3 - 3*a*b*c*d^2*e^2*f + 3*a*b*c^2*d*e*f^2 - a*b*c^3*f^3)*\sinh(dx + \\
& c)^2)*\sqrt{(a^2 + b^2)/a^2)*\log(2*a*\cosh(dx + c) + 2*a*\sinh(dx + c) + 2* \\
& a*\sqrt{(a^2 + b^2)/a^2} + 2*b) + 32*((a*b*d^3*e^3 - 3*a*b*c*d^2*e^2*f + 3*a \\
& *b*c^2*d*e*f^2 - a*b*c^3*f^3)*\cosh(dx + c)^2 + 2*(a*b*d^3*e^3 - 3*a*b*c*d^2 \\
& *e^2*f + 3*a*b*c^2*d*e*f^2 - a*b*c^3*f^3)*\cosh(dx + c)*\sinh(dx + c) + (a \\
& *b*d^3*e^3 - 3*a*b*c*d^2*e^2*f + 3*a*b*c^2*d*e*f^2 - a*b*c^3*f^3)*\sinh(dx \\
& + c)^2)*\sqrt{(a^2 + b^2)/a^2)*\log(2*a*\cosh(dx + c) + 2*a*\sinh(dx + c) - 2 \\
& *a*\sqrt{(a^2 + b^2)/a^2} + 2*b) + 32*((a*b*d^3*f^3*x^3 + 3*a*b*d^3*e*f^2*x^ \\
& 2 + 3*a*b*d^3*e^2*f*x + 3*a*b*c*d^2*e^2*f - 3*a*b*c^2*d*e*f^2 + a*b*c^3*f^3 \\
&)*\cosh(dx + c)^2 + 2*(a*b*d^3*f^3*x^3 + 3*a*b*d^3*e*f^2*x^2 + 3*a*b*d^3*e^ \\
& 2*f*x + 3*a*b*c*d^2*e^2*f - 3*a*b*c^2*d*e*f^2 + a*b*c^3*f^3)*\cosh(dx + c)* \\
& \sinh(dx + c) + (a*b*d^3*f^3*x^3 + 3*a*b*d^3*e*f^2*x^2 + 3*a*b*d^3*e^2*f*x \\
& + 3*a*b*c*d^2*e^2*f - 3*a*b*c^2*d*e*f^2 + a*b*c^3*f^3)*\sinh(dx + c)^2)*\sqrt \\
& ((a^2 + b^2)/a^2)*\log(-(b*\cosh(dx + c) + b*\sinh(dx + c) + (a*\cosh(dx + \\
& c) + a*\sinh(dx + c))*\sqrt{(a^2 + b^2)/a^2} - a)/a) - 32*((a*b*d^3*f^3*x^3 \\
& + 3*a*b*d^3*e*f^2*x^2 + 3*a*b*d^3*e^2*f*x + 3*a*b*c*d^2*e^2*f - 3*a*b*c^2*d \\
& *e*f^2 + a*b*c^3*f^3)*\cosh(dx + c)^2 + 2*(a*b*d^3*f^3*x^3 + 3*a*b*d^3*e*f^ \\
& 2*x^2 + 3*a*b*d^3*e^2*f*x + 3*a*b*c*d^2*e^2*f - 3*a*b*c^2*d*e*f^2 + a*b*c^3 \\
& *f^3)*\cosh(dx + c)*\sinh(dx + c) + (a*b*d^3*f^3*x^3 + 3*a*b*d^3*e*f^2*x^2 \\
& + 3*a*b*d^3*e^2*f*x + 3*a*b*c*d^2*e^2*f - 3*a*b*c^2*d*e*f^2 + a*b*c^3*f^3)* \\
& \sinh(dx + c)^2)*\sqrt{(a^2 + b^2)/a^2)*\log(-(b*\cosh(dx + c) + b*\sinh(dx + \\
& c) - (a*\cosh(dx + c) + a*\sinh(dx + c))*\sqrt{(a^2 + b^2)/a^2} - a)/a) + 1 \\
& 92*(a*b*f^3*\cosh(dx + c)^2 + 2*a*b*f^3*\cosh(dx + c)*\sinh(dx + c) + a*b*f \\
& ^3*\sinh(dx + c)^2)*\sqrt{(a^2 + b^2)/a^2)*\text{polylog}(4, (b*\cosh(dx + c) + b*s \\
& \sinh(dx + c) + (a*\cosh(dx + c) + a*\sinh(dx + c))*\sqrt{(a^2 + b^2)/a^2}))/a \\
&) - 192*(a*b*f^3*\cosh(dx + c)^2 + 2*a*b*f^3*\cosh(dx + c)*\sinh(dx + c) + \\
& a*b*f^3*\sinh(dx + c)^2)*\sqrt{(a^2 + b^2)/a^2)*\text{polylog}(4, (b*\cosh(dx + c) \\
& + b*\sinh(dx + c) - (a*\cosh(dx + c) + a*\sinh(dx + c))*\sqrt{(a^2 + b^2)/a^ \\
& 2}))/a) - 192*((a*b*d*f^3*x + a*b*d*e*f^2)*\cosh(dx + c)^2 + 2*(a*b*d*f^3*x \\
& + a*b*d*e*f^2)*\cosh(dx + c)*\sinh(dx + c) + (a*b*d*f^3*x + a*b*d*e*f^2)*\si \\
& \sinh(dx + c)^2)*\sqrt{(a^2 + b^2)/a^2)*\text{polylog}(3, (b*\cosh(dx + c) + b*\sinh(d \\
& *x + c) + (a*\cosh(dx + c) + a*\sinh(dx + c))*\sqrt{(a^2 + b^2)/a^2}))/a) + 1
\end{aligned}$$

$$92*((a*b*d*f^3*x + a*b*d*e*f^2)*\cosh(d*x + c)^2 + 2*(a*b*d*f^3*x + a*b*d*e*f^2)*\cosh(d*x + c)*\sinh(d*x + c) + (a*b*d*f^3*x + a*b*d*e*f^2)*\sinh(d*x + c)^2)*\sqrt{(a^2 + b^2)/a^2}*\text{polylog}(3, (b*\cosh(d*x + c) + b*\sinh(d*x + c) - (a*\cosh(d*x + c) + a*\sinh(d*x + c))*\sqrt{(a^2 + b^2)/a^2}))/a + 6*(2*a^2*d^3*e^2*f + 2*a^2*d^2*e*f^2 + a^2*d*f^3)*x + 16*(a*b*d^3*f^3*x^3 + a*b*d^3*e^3 + 3*a*b*d^2*e^2*f + 6*a*b*d*e*f^2 + 6*a*b*f^3 + 3*(a*b*d^3*e*f^2 + a*b*d^2*f^3))*x^2 + 3*(a*b*d^3*e^2*f + 2*a*b*d^2*e*f^2 + 2*a*b*d*f^3)*x)*\cosh(d*x + c) + 4*(4*a*b*d^3*f^3*x^3 + 4*a*b*d^3*e^3 + 12*a*b*d^2*e^2*f + 24*a*b*d*e*f^2 + 24*a*b*f^3 - (4*a^2*d^3*f^3*x^3 + 4*a^2*d^3*e^3 - 6*a^2*d^2*e^2*f + 6*a^2*d*e*f^2 - 3*a^2*f^3 + 6*(2*a^2*d^3*e*f^2 - a^2*d^2*f^3))*x^2 + 6*(2*a^2*d^3*e^2*f - 2*a^2*d^2*e*f^2 + a^2*d*f^3)*x)*\cosh(d*x + c)^3 + 12*(a*b*d^3*e*f^2 + a*b*d^2*f^3)*x^2 + 12*(a*b*d^3*f^3*x^3 + a*b*d^3*e^3 - 3*a*b*d^2*e^2*f + 6*a*b*d*e*f^2 - 6*a*b*f^3 + 3*(a*b*d^3*e*f^2 - a*b*d^2*f^3))*x^2 + 3*(a*b*d^3*e^2*f - 2*a*b*d^2*e*f^2 + 2*a*b*d*f^3)*x)*\cosh(d*x + c)^2 + 12*(a*b*d^3*e^2*f + 2*a*b*d^2*e*f^2 + 2*a*b*d*f^3)*x - 2*((a^2 + 2*b^2)*d^4*f^3*x^4 + 4*(a^2 + 2*b^2)*d^4*e*f^2*x^3 + 6*(a^2 + 2*b^2)*d^4*e^2*f*x^2 + 4*(a^2 + 2*b^2)*d^4*e^3*x)*\cosh(d*x + c))*\sinh(d*x + c))/(a^3*d^4*\cosh(d*x + c)^2 + 2*a^3*d^4*\cosh(d*x + c)*\sinh(d*x + c) + a^3*d^4*\sinh(d*x + c)^2)$$

Sympy [F]

$$\int \frac{(e + fx)^3 \cosh^2(c + dx)}{a + b \operatorname{csch}(c + dx)} dx = \int \frac{(e + fx)^3 \cosh^2(c + dx)}{a + b \operatorname{csch}(c + dx)} dx$$

[In] integrate((f*x+e)**3*cosh(d*x+c)**2/(a+b*csch(d*x+c)),x)

[Out] Integral((e + f*x)**3*cosh(c + d*x)**2/(a + b*csch(c + d*x)), x)

Maxima [F]

$$\int \frac{(e + fx)^3 \cosh^2(c + dx)}{a + b \operatorname{csch}(c + dx)} dx = \int \frac{(fx + e)^3 \cosh(dx + c)^2}{b \operatorname{csch}(dx + c) + a} dx$$

[In] integrate((f*x+e)^3*cosh(d*x+c)^2/(a+b*csch(d*x+c)),x, algorithm="maxima")

[Out] $-1/8*e^3*((4*b*e^{(-d*x - c)} - a)*e^{(2*d*x + 2*c)}/(a^2*d) - 4*(a^2 + 2*b^2)*(d*x + c)/(a^3*d) + (4*b*e^{(-d*x - c)} + a*e^{(-2*d*x - 2*c)})/(a^2*d) + 8*(a^2*b + b^3)*\log((a*e^{(-d*x - c)} - b - \sqrt{a^2 + b^2})/(a*e^{(-d*x - c)} - b + \sqrt{a^2 + b^2}))/(\sqrt{a^2 + b^2}*a^3*d)) + 1/32*(4*(a^2*d^4*f^3*e^{(2*c)} + 2*b^2*d^4*f^3*e^{(2*c)})*x^4 + 16*(a^2*d^4*e*f^2*e^{(2*c)} + 2*b^2*d^4*e*f^2*e^{(2*c)})*x^3 + 24*(a^2*d^4*e^2*f*e^{(2*c)} + 2*b^2*d^4*e^2*f*e^{(2*c)})*x^2 + (4*a^2*d^3*f^3*x^3*e^{(4*c)} + 6*(2*d^3*e*f^2 - d^2*f^3)*a^2*x^2*e^{(4*c)} + 6*($

$2*d^3*e^2*f - 2*d^2*e*f^2 + d*f^3)*a^2*x*e^{(4*c)} - 3*(2*d^2*e^2*f - 2*d*e*f^2 + f^3)*a^2*e^{(4*c)})*e^{(2*d*x)} - 16*(a*b*d^3*f^3*x^3*e^{(3*c)} + 3*(d^3*e*f^2 - d^2*f^3)*a*b*x^2*e^{(3*c)} + 3*(d^3*e^2*f - 2*d^2*e*f^2 + 2*d*f^3)*a*b*x*e^{(3*c)} - 3*(d^2*e^2*f - 2*d*e*f^2 + 2*f^3)*a*b*e^{(3*c)})*e^{(d*x)} - 16*(a*b*d^3*f^3*x^3*e^c + 3*(d^3*e*f^2 + d^2*f^3)*a*b*x^2*e^c + 3*(d^3*e^2*f + 2*d^2*e*f^2 + 2*d*f^3)*a*b*x*e^c + 3*(d^2*e^2*f + 2*d*e*f^2 + 2*f^3)*a*b*e^c)*e^{(-d*x)} - (4*a^2*d^3*f^3*x^3 + 6*(2*d^3*e*f^2 + d^2*f^3)*a^2*x^2 + 6*(2*d^3*e^2*f + 2*d^2*e*f^2 + d*f^3)*a^2*x + 3*(2*d^2*e^2*f + 2*d*e*f^2 + f^3)*a^2)*e^{(-2*d*x)})*e^{(-2*c)}/(a^3*d^4) - \text{integrate}(2*((a^2*b*f^3*e^c + b^3*f^3*e^c)*x^3 + 3*(a^2*b*e*f^2*e^c + b^3*e*f^2*e^c)*x^2 + 3*(a^2*b*e^2*f*e^c + b^3*e^2*f*e^c)*x)*e^{(d*x)}/(a^4*e^{(2*d*x + 2*c)} + 2*a^3*b*e^{(d*x + c)} - a^4), x)$

Giac [F]

$$\int \frac{(e + fx)^3 \cosh^2(c + dx)}{a + b \operatorname{csch}(c + dx)} dx = \int \frac{(fx + e)^3 \cosh(dx + c)^2}{b \operatorname{csch}(dx + c) + a} dx$$

[In] integrate((f*x+e)^3*cosh(d*x+c)^2/(a+b*csch(d*x+c)),x, algorithm="giac")

[Out] integrate((f*x + e)^3*cosh(d*x + c)^2/(b*csch(d*x + c) + a), x)

Mupad [F(-1)]

Timed out.

$$\int \frac{(e + fx)^3 \cosh^2(c + dx)}{a + b \operatorname{csch}(c + dx)} dx = \int \frac{\cosh(c + dx)^2 (e + fx)^3}{a + \frac{b}{\sinh(c + dx)}} dx$$

[In] int((cosh(c + d*x)^2*(e + f*x)^3)/(a + b/sinh(c + d*x)),x)

[Out] int((cosh(c + d*x)^2*(e + f*x)^3)/(a + b/sinh(c + d*x)), x)

3.23 $\int \frac{(e+fx)^2 \cosh^2(c+dx)}{a+b\operatorname{csch}(c+dx)} dx$

Optimal result	166
Rubi [A] (verified)	167
Mathematica [B] (verified)	173
Maple [F]	174
Fricas [B] (verification not implemented)	174
Sympy [F]	176
Maxima [F]	176
Giac [F]	177
Mupad [F(-1)]	177

Optimal result

Integrand size = 28, antiderivative size = 510

$$\begin{aligned}
 \int \frac{(e+fx)^2 \cosh^2(c+dx)}{a+b\operatorname{csch}(c+dx)} dx = & \frac{f^2x}{4ad^2} + \frac{(e+fx)^3}{6af} + \frac{b^2(e+fx)^3}{3a^3f} - \frac{2bf^2 \cosh(c+dx)}{a^2d^3} \\
 & - \frac{b(e+fx)^2 \cosh(c+dx)}{a^2d} - \frac{f(e+fx) \cosh^2(c+dx)}{2ad^2} \\
 & - \frac{b\sqrt{a^2+b^2}(e+fx)^2 \log\left(1 + \frac{ae^{c+dx}}{b-\sqrt{a^2+b^2}}\right)}{a^3d} \\
 & + \frac{b\sqrt{a^2+b^2}(e+fx)^2 \log\left(1 + \frac{ae^{c+dx}}{b+\sqrt{a^2+b^2}}\right)}{a^3d} \\
 & - \frac{2b\sqrt{a^2+b^2}f(e+fx) \operatorname{PolyLog}\left(2, -\frac{ae^{c+dx}}{b-\sqrt{a^2+b^2}}\right)}{a^3d^2} \\
 & + \frac{2b\sqrt{a^2+b^2}f(e+fx) \operatorname{PolyLog}\left(2, -\frac{ae^{c+dx}}{b+\sqrt{a^2+b^2}}\right)}{a^3d^2} \\
 & + \frac{2b\sqrt{a^2+b^2}f^2 \operatorname{PolyLog}\left(3, -\frac{ae^{c+dx}}{b-\sqrt{a^2+b^2}}\right)}{a^3d^3} \\
 & - \frac{2b\sqrt{a^2+b^2}f^2 \operatorname{PolyLog}\left(3, -\frac{ae^{c+dx}}{b+\sqrt{a^2+b^2}}\right)}{a^3d^3} \\
 & + \frac{2bf(e+fx) \sinh(c+dx)}{a^2d^2} + \frac{f^2 \cosh(c+dx) \sinh(c+dx)}{4ad^3} \\
 & + \frac{(e+fx)^2 \cosh(c+dx) \sinh(c+dx)}{2ad}
 \end{aligned}$$

[Out] 1/4*f^2*x/a/d^2+1/6*(f*x+e)^3/a/f+1/3*b^2*(f*x+e)^3/a^3/f-2*b*f^2*cosh(d*x+c)/a^2/d^3-b*(f*x+e)^2*cosh(d*x+c)/a^2/d-1/2*f*(f*x+e)*cosh(d*x+c)^2/a/d^2+

$2*b*f*(f*x+e)*\sinh(d*x+c)/a^2/d^2+1/4*f^2*\cosh(d*x+c)*\sinh(d*x+c)/a/d^3+1/2$
 $*(f*x+e)^2*\cosh(d*x+c)*\sinh(d*x+c)/a/d-b*(f*x+e)^2*\ln(1+a*\exp(d*x+c)/(b-(a^2+b^2)^{1/2}))$
 $*(a^2+b^2)^{1/2}/a^3/d+b*(f*x+e)^2*\ln(1+a*\exp(d*x+c)/(b+(a^2+b^2)^{1/2}))$
 $*(a^2+b^2)^{1/2}/a^3/d-2*b*f*(f*x+e)*\text{polylog}(2,-a*\exp(d*x+c)/(b-(a^2+b^2)^{1/2}))$
 $*(a^2+b^2)^{1/2}/a^3/d^2+2*b*f*(f*x+e)*\text{polylog}(2,-a*\exp(d*x+c)/(b+(a^2+b^2)^{1/2}))$
 $*(a^2+b^2)^{1/2}/a^3/d^2+2*b*f^2*\text{polylog}(3,-a*\exp(d*x+c)/(b-(a^2+b^2)^{1/2}))$
 $*(a^2+b^2)^{1/2}/a^3/d^3-2*b*f^2*\text{polylog}(3,-a*\exp(d*x+c)/(b+(a^2+b^2)^{1/2}))$
 $*(a^2+b^2)^{1/2}/a^3/d^3$

Rubi [A] (verified)

Time = 0.70 (sec) , antiderivative size = 510, normalized size of antiderivative = 1.00,
 number of steps used = 21, number of rules used = 15, $\frac{\text{number of rules}}{\text{integrand size}} = 0.536$, Rules
 used = {5713, 5698, 3392, 32, 2715, 8, 5684, 3377, 2718, 3403, 2296, 2221, 2611, 2320, 6724}

$$\begin{aligned}
 \int \frac{(e+fx)^2 \cosh^2(c+dx)}{a+b\text{csch}(c+dx)} dx &= \frac{b^2(e+fx)^3}{3a^3f} - \frac{2bf^2 \cosh(c+dx)}{a^2d^3} \\
 &+ \frac{2bf(e+fx) \sinh(c+dx)}{a^2d^2} - \frac{b(e+fx)^2 \cosh(c+dx)}{a^2d} \\
 &+ \frac{2bf^2\sqrt{a^2+b^2} \text{PolyLog}\left(3, -\frac{ae^{c+dx}}{b-\sqrt{a^2+b^2}}\right)}{a^3d^3} \\
 &- \frac{2bf^2\sqrt{a^2+b^2} \text{PolyLog}\left(3, -\frac{ae^{c+dx}}{b+\sqrt{a^2+b^2}}\right)}{a^3d^3} \\
 &- \frac{2bf\sqrt{a^2+b^2}(e+fx) \text{PolyLog}\left(2, -\frac{ae^{c+dx}}{b-\sqrt{a^2+b^2}}\right)}{a^3d^2} \\
 &+ \frac{2bf\sqrt{a^2+b^2}(e+fx) \text{PolyLog}\left(2, -\frac{ae^{c+dx}}{b+\sqrt{a^2+b^2}}\right)}{a^3d^2} \\
 &- \frac{b\sqrt{a^2+b^2}(e+fx)^2 \log\left(\frac{ae^{c+dx}}{b-\sqrt{a^2+b^2}}+1\right)}{a^3d} \\
 &+ \frac{b\sqrt{a^2+b^2}(e+fx)^2 \log\left(\frac{ae^{c+dx}}{\sqrt{a^2+b^2}+b}+1\right)}{a^3d} \\
 &+ \frac{f^2 \sinh(c+dx) \cosh(c+dx)}{4ad^3} - \frac{f(e+fx) \cosh^2(c+dx)}{2ad^2} \\
 &+ \frac{(e+fx)^2 \sinh(c+dx) \cosh(c+dx)}{2ad} + \frac{f^2x}{4ad^2} + \frac{(e+fx)^3}{6af}
 \end{aligned}$$

[In] Int[((e + f*x)^2*Cosh[c + d*x]^2)/(a + b*Csch[c + d*x]),x]

[Out] $(f^2*x)/(4*a*d^2) + (e + f*x)^3/(6*a*f) + (b^2*(e + f*x)^3)/(3*a^3*f) - (2*$
 $b*f^2*Cosh[c + d*x])/(a^2*d^3) - (b*(e + f*x)^2*Cosh[c + d*x])/(a^2*d) - (f$
 $* (e + f*x)*Cosh[c + d*x]^2)/(2*a*d^2) - (b*sqrt[a^2 + b^2]*(e + f*x)^2*Log[$

$$1 + (aE^{(c+dx)})/(b - \sqrt{a^2 + b^2})]/(a^3d) + (b\sqrt{a^2 + b^2}(e + fx)^2 \text{Log}[1 + (aE^{(c+dx)})/(b + \sqrt{a^2 + b^2})])/(a^3d) - (2b\sqrt{a^2 + b^2} * f * (e + fx) * \text{PolyLog}[2, -((aE^{(c+dx)})/(b - \sqrt{a^2 + b^2}))])/(a^3d^2) + (2b\sqrt{a^2 + b^2} * f * (e + fx) * \text{PolyLog}[2, -((aE^{(c+dx)})/(b + \sqrt{a^2 + b^2}))])/(a^3d^2) + (2b\sqrt{a^2 + b^2} * f^2 * \text{PolyLog}[3, -((aE^{(c+dx)})/(b - \sqrt{a^2 + b^2}))])/(a^3d^3) - (2b\sqrt{a^2 + b^2} * f^2 * \text{PolyLog}[3, -((aE^{(c+dx)})/(b + \sqrt{a^2 + b^2}))])/(a^3d^3) + (2 * b * f * (e + fx) * \text{Sinh}[c + dx])/(a^2d^2) + (f^2 * \text{Cosh}[c + dx] * \text{Sinh}[c + dx])/(4 * a * d^3) + ((e + fx)^2 * \text{Cosh}[c + dx] * \text{Sinh}[c + dx])/(2 * a * d)$$
Rule 8

```
Int[a_, x_Symbol] := Simp[a*x, x] /; FreeQ[a, x]
```

Rule 32

```
Int[((a_.) + (b_.)*(x_))^(m_), x_Symbol] := Simp[(a + b*x)^(m + 1)/(b*(m + 1)), x] /; FreeQ[{a, b, m}, x] && NeQ[m, -1]
```

Rule 2221

```
Int[(((F_)^((g_.)*((e_.) + (f_.)*(x_))))^(n_.)*((c_.) + (d_.)*(x_))^(m_.))/((a_.) + (b_.)*((F_)^((g_.)*((e_.) + (f_.)*(x_))))^(n_.)), x_Symbol] := Simp[(((c + d*x)^m/(b*f*g*n*Log[F]))*Log[1 + b*((F^(g*(e + f*x)))^n/a)], x] - Dist[d*(m/(b*f*g*n*Log[F])), Int[(c + d*x)^(m - 1)*Log[1 + b*((F^(g*(e + f*x)))^n/a)], x], x] /; FreeQ[{F, a, b, c, d, e, f, g, n}, x] && IGtQ[m, 0]
```

Rule 2296

```
Int[((F_)^(u_)*((f_.) + (g_.)*(x_))^(m_.))/((a_.) + (b_.)*(F_)^(u_) + (c_.)*(F_)^(v_)), x_Symbol] := With[{q = Rt[b^2 - 4*a*c, 2]}, Dist[2*(c/q), Int[(f + g*x)^m*(F^u/(b - q + 2*c*F^u)), x], x] - Dist[2*(c/q), Int[(f + g*x)^m*(F^u/(b + q + 2*c*F^u)), x], x]] /; FreeQ[{F, a, b, c, f, g}, x] && EqQ[v, 2*u] && LinearQ[u, x] && NeQ[b^2 - 4*a*c, 0] && IGtQ[m, 0]
```

Rule 2320

```
Int[u_, x_Symbol] := With[{v = FunctionOfExponential[u, x]}, Dist[v/D[v, x], Subst[Int[FunctionOfExponentialFunction[u, x]/x, x], x, v], x] /; FunctionOfExponentialQ[u, x] && !MatchQ[u, (w_)*((a_.)*(v_)^(n_))^(m_) /; FreeQ[{a, m, n}, x] && IntegerQ[m*n]] && !MatchQ[u, E^((c_.)*((a_.) + (b_.)*x))*(F_)^v] /; FreeQ[{a, b, c}, x] && InverseFunctionQ[F[x]]]
```

Rule 2611

```
Int[Log[1 + (e_.)*((F_)^((c_.)*((a_.) + (b_.)*(x_))))^(n_.)]*((f_.) + (g_.)*(x_))^(m_.), x_Symbol] := Simp[(-(f + g*x)^m)*(PolyLog[2, (-e)*(F^(c*(a +
```

$b*x))^{n}/(b*c*n*\text{Log}[F]), x] + \text{Dist}[g*(m/(b*c*n*\text{Log}[F])), \text{Int}[(f + g*x)^{(m-1)}*\text{PolyLog}[2, (-e)*(F^{(c*(a + b*x))}^{n})], x], x] /; \text{FreeQ}\{F, a, b, c, e, f, g, n\}, x] \&\& \text{GtQ}[m, 0]$

Rule 2715

$\text{Int}[(b_*.\text{sin}[c_*.) + (d_*.)*(x_)]^{(n_)}, x_Symbol] := \text{Simp}[(-b)*\text{Cos}[c + d*x]*((b*\text{Sin}[c + d*x])^{(n-1)})/(d*n), x] + \text{Dist}[b^2*((n-1)/n), \text{Int}[(b*\text{Sin}[c + d*x])^{(n-2)}, x], x] /; \text{FreeQ}\{b, c, d\}, x] \&\& \text{GtQ}[n, 1] \&\& \text{IntegerQ}[2*n]$

Rule 2718

$\text{Int}[\text{sin}[c_*.) + (d_*.)*(x_)], x_Symbol] := \text{Simp}[-\text{Cos}[c + d*x]/d, x] /; \text{FreeQ}\{c, d\}, x]$

Rule 3377

$\text{Int}[(c_*.) + (d_*.)*(x_)]^{(m_*)}\text{sin}[(e_*.) + (f_*.)*(x_)], x_Symbol] := \text{Simp}[(-c + d*x)^m*(\text{Cos}[e + f*x]/f), x] + \text{Dist}[d*(m/f), \text{Int}[(c + d*x)^{(m-1)}*\text{Cos}[e + f*x], x], x] /; \text{FreeQ}\{c, d, e, f\}, x] \&\& \text{GtQ}[m, 0]$

Rule 3392

$\text{Int}[(c_*.) + (d_*.)*(x_)]^{(m_*)}((b_*.)\text{sin}[(e_*.) + (f_*.)*(x_)]^{(n_)}), x_Symbol] := \text{Simp}[d*m*(c + d*x)^{(m-1)}*((b*\text{Sin}[e + f*x])^n/(f^2*n^2)), x] + (\text{Dist}[b^2*((n-1)/n), \text{Int}[(c + d*x)^m*(b*\text{Sin}[e + f*x])^{(n-2)}, x], x] - \text{Dist}[d^2*m*((m-1)/(f^2*n^2)), \text{Int}[(c + d*x)^{(m-2)}*(b*\text{Sin}[e + f*x])^n, x], x] - \text{Simp}[b*(c + d*x)^m*\text{Cos}[e + f*x]*((b*\text{Sin}[e + f*x])^{(n-1)})/(f*n), x]) /; \text{FreeQ}\{b, c, d, e, f\}, x] \&\& \text{GtQ}[n, 1] \&\& \text{GtQ}[m, 1]$

Rule 3403

$\text{Int}[(c_*.) + (d_*.)*(x_)]^{(m_*)}/((a_*) + (b_*.)\text{sin}[(e_*.) + (\text{Complex}[0, fz_*])*(f_*.)*(x_)]), x_Symbol] := \text{Dist}[2, \text{Int}[(c + d*x)^m*(E^{((-I)*e + f*fz*x)})/((-I)*b + 2*a*E^{((-I)*e + f*fz*x)} + I*b*E^{(2*((-I)*e + f*fz*x))}), x], x] /; \text{FreeQ}\{a, b, c, d, e, f, fz\}, x] \&\& \text{NeQ}[a^2 - b^2, 0] \&\& \text{IGtQ}[m, 0]$

Rule 5684

$\text{Int}[(\text{Cosh}[c_*.) + (d_*.)*(x_)]^{(n_*)}((e_*.) + (f_*.)*(x_)]^{(m_*)}/((a_*) + (b_*.)\text{Sinh}[c_*.) + (d_*.)*(x_)]), x_Symbol] := \text{Dist}[-a/b^2, \text{Int}[(e + f*x)^m*\text{Cosh}[c + d*x]^{(n-2)}, x], x] + (\text{Dist}[1/b, \text{Int}[(e + f*x)^m*\text{Cosh}[c + d*x]^{(n-2)}*\text{Sinh}[c + d*x], x], x] + \text{Dist}[(a^2 + b^2)/b^2, \text{Int}[(e + f*x)^m*(\text{Cosh}[c + d*x]^{(n-2)})/(a + b*\text{Sinh}[c + d*x]), x], x]) /; \text{FreeQ}\{a, b, c, d, e, f\}, x] \&\& \text{IGtQ}[n, 1] \&\& \text{NeQ}[a^2 + b^2, 0] \&\& \text{IGtQ}[m, 0]$

Rule 5698

```
Int[(Cosh[(c_.) + (d_.)*(x_)]^(p_.)*((e_.) + (f_.)*(x_))^(m_.)*Sinh[(c_.) +
(d_.)*(x_)]^(n_.))/((a_.) + (b_.)*Sinh[(c_.) + (d_.)*(x_)]), x_Symbol] :> D
ist[1/b, Int[(e + f*x)^m*Cosh[c + d*x]^p*Sinh[c + d*x]^(n - 1), x], x] - Di
st[a/b, Int[(e + f*x)^m*Cosh[c + d*x]^p*(Sinh[c + d*x]^(n - 1)/(a + b*Sinh[
c + d*x])), x], x] /; FreeQ[{a, b, c, d, e, f}, x] && IGtQ[m, 0] && IGtQ[n,
0] && IGtQ[p, 0]
```

Rule 5713

```
Int[(((e_.) + (f_.)*(x_))^(m_.)*(F_)[(c_.) + (d_.)*(x_)]^(n_.))/(Csch[(c_.)
+ (d_.)*(x_)]*(b_.) + (a_.)), x_Symbol] :> Int[(e + f*x)^m*Sinh[c + d*x]*(F
[c + d*x]^n/(b + a*Sinh[c + d*x])), x] /; FreeQ[{a, b, c, d, e, f}, x] && H
yperbolicQ[F] && IntegersQ[m, n]
```

Rule 6724

```
Int[PolyLog[n_, (c_.)*((a_.) + (b_.)*(x_))^(p_.)]/((d_.) + (e_.)*(x_)), x_S
ymbol] :> Simp[PolyLog[n + 1, c*(a + b*x)^p]/(e*p), x] /; FreeQ[{a, b, c, d
, e, n, p}, x] && EqQ[b*d, a*e]
```

Rubi steps

$$\begin{aligned}
\text{integral} &= \int \frac{(e + fx)^2 \cosh^2(c + dx) \sinh(c + dx)}{b + a \sinh(c + dx)} dx \\
&= \frac{\int (e + fx)^2 \cosh^2(c + dx) dx}{a} - \frac{b \int \frac{(e + fx)^2 \cosh^2(c + dx)}{b + a \sinh(c + dx)} dx}{a} \\
&= -\frac{f(e + fx) \cosh^2(c + dx)}{2ad^2} + \frac{(e + fx)^2 \cosh(c + dx) \sinh(c + dx)}{2ad} \\
&\quad + \frac{\int (e + fx)^2 dx}{2a} - \frac{b \int (e + fx)^2 \sinh(c + dx) dx}{a^2} + \frac{b^2 \int (e + fx)^2 dx}{a^3} \\
&\quad - \frac{(b(a^2 + b^2)) \int \frac{(e + fx)^2}{b + a \sinh(c + dx)} dx}{a^3} + \frac{f^2 \int \cosh^2(c + dx) dx}{2ad^2} \\
&= \frac{(e + fx)^3}{6af} + \frac{b^2(e + fx)^3}{3a^3f} - \frac{b(e + fx)^2 \cosh(c + dx)}{a^2d} \\
&\quad - \frac{f(e + fx) \cosh^2(c + dx)}{2ad^2} + \frac{f^2 \cosh(c + dx) \sinh(c + dx)}{4ad^3} \\
&\quad + \frac{(e + fx)^2 \cosh(c + dx) \sinh(c + dx)}{2ad} - \frac{(2b(a^2 + b^2)) \int \frac{e^{c+dx}(e+fx)^2}{-a+2be^{c+dx}+ae^2(c+dx)} dx}{a^3} \\
&\quad + \frac{(2bf) \int (e + fx) \cosh(c + dx) dx}{a^2d} + \frac{f^2 \int 1 dx}{4ad^2}
\end{aligned}$$

$$\begin{aligned}
&= \frac{f^2 x}{4ad^2} + \frac{(e+fx)^3}{6af} + \frac{b^2(e+fx)^3}{3a^3 f} - \frac{b(e+fx)^2 \cosh(c+dx)}{a^2 d} \\
&\quad - \frac{f(e+fx) \cosh^2(c+dx)}{2ad^2} + \frac{2bf(e+fx) \sinh(c+dx)}{a^2 d^2} \\
&\quad + \frac{f^2 \cosh(c+dx) \sinh(c+dx)}{4ad^3} + \frac{(e+fx)^2 \cosh(c+dx) \sinh(c+dx)}{2ad} \\
&\quad - \frac{(2b\sqrt{a^2+b^2}) \int \frac{e^{c+dx}(e+fx)^2}{2b-2\sqrt{a^2+b^2}+2ae^{c+dx}} dx}{a^2} \\
&\quad + \frac{(2b\sqrt{a^2+b^2}) \int \frac{e^{c+dx}(e+fx)^2}{2b+2\sqrt{a^2+b^2}+2ae^{c+dx}} dx}{a^2} - \frac{(2bf^2) \int \sinh(c+dx) dx}{a^2 d^2} \\
&= \frac{f^2 x}{4ad^2} + \frac{(e+fx)^3}{6af} + \frac{b^2(e+fx)^3}{3a^3 f} - \frac{2bf^2 \cosh(c+dx)}{a^2 d^3} - \frac{b(e+fx)^2 \cosh(c+dx)}{a^2 d} \\
&\quad - \frac{f(e+fx) \cosh^2(c+dx)}{2ad^2} - \frac{b\sqrt{a^2+b^2}(e+fx)^2 \log\left(1 + \frac{ae^{c+dx}}{b-\sqrt{a^2+b^2}}\right)}{a^3 d} \\
&\quad + \frac{b\sqrt{a^2+b^2}(e+fx)^2 \log\left(1 + \frac{ae^{c+dx}}{b+\sqrt{a^2+b^2}}\right)}{a^3 d} + \frac{2bf(e+fx) \sinh(c+dx)}{a^2 d^2} \\
&\quad + \frac{f^2 \cosh(c+dx) \sinh(c+dx)}{4ad^3} + \frac{(e+fx)^2 \cosh(c+dx) \sinh(c+dx)}{2ad} \\
&\quad + \frac{(2b\sqrt{a^2+b^2}f) \int (e+fx) \log\left(1 + \frac{2ae^{c+dx}}{2b-2\sqrt{a^2+b^2}}\right) dx}{a^3 d} \\
&\quad - \frac{(2b\sqrt{a^2+b^2}f) \int (e+fx) \log\left(1 + \frac{2ae^{c+dx}}{2b+2\sqrt{a^2+b^2}}\right) dx}{a^3 d}
\end{aligned}$$

$$\begin{aligned}
&= \frac{f^2 x}{4ad^2} + \frac{(e+fx)^3}{6af} + \frac{b^2(e+fx)^3}{3a^3 f} - \frac{2bf^2 \cosh(c+dx)}{a^2 d^3} - \frac{b(e+fx)^2 \cosh(c+dx)}{a^2 d} \\
&\quad - \frac{f(e+fx) \cosh^2(c+dx)}{2ad^2} - \frac{b\sqrt{a^2+b^2}(e+fx)^2 \log\left(1 + \frac{ae^{c+dx}}{b-\sqrt{a^2+b^2}}\right)}{a^3 d} \\
&\quad + \frac{b\sqrt{a^2+b^2}(e+fx)^2 \log\left(1 + \frac{ae^{c+dx}}{b+\sqrt{a^2+b^2}}\right)}{a^3 d} \\
&\quad - \frac{2b\sqrt{a^2+b^2} f(e+fx) \operatorname{PolyLog}\left(2, -\frac{ae^{c+dx}}{b-\sqrt{a^2+b^2}}\right)}{a^3 d^2} \\
&\quad + \frac{2b\sqrt{a^2+b^2} f(e+fx) \operatorname{PolyLog}\left(2, -\frac{ae^{c+dx}}{b+\sqrt{a^2+b^2}}\right)}{a^3 d^2} + \frac{2bf(e+fx) \sinh(c+dx)}{a^2 d^2} \\
&\quad + \frac{f^2 \cosh(c+dx) \sinh(c+dx)}{4ad^3} + \frac{(e+fx)^2 \cosh(c+dx) \sinh(c+dx)}{2ad} \\
&\quad + \frac{(2b\sqrt{a^2+b^2} f^2) \int \operatorname{PolyLog}\left(2, -\frac{2ae^{c+dx}}{2b-2\sqrt{a^2+b^2}}\right) dx}{a^3 d^2} \\
&\quad - \frac{(2b\sqrt{a^2+b^2} f^2) \int \operatorname{PolyLog}\left(2, -\frac{2ae^{c+dx}}{2b+2\sqrt{a^2+b^2}}\right) dx}{a^3 d^2} \\
&= \frac{f^2 x}{4ad^2} + \frac{(e+fx)^3}{6af} + \frac{b^2(e+fx)^3}{3a^3 f} - \frac{2bf^2 \cosh(c+dx)}{a^2 d^3} - \frac{b(e+fx)^2 \cosh(c+dx)}{a^2 d} \\
&\quad - \frac{f(e+fx) \cosh^2(c+dx)}{2ad^2} - \frac{b\sqrt{a^2+b^2}(e+fx)^2 \log\left(1 + \frac{ae^{c+dx}}{b-\sqrt{a^2+b^2}}\right)}{a^3 d} \\
&\quad + \frac{b\sqrt{a^2+b^2}(e+fx)^2 \log\left(1 + \frac{ae^{c+dx}}{b+\sqrt{a^2+b^2}}\right)}{a^3 d} \\
&\quad - \frac{2b\sqrt{a^2+b^2} f(e+fx) \operatorname{PolyLog}\left(2, -\frac{ae^{c+dx}}{b-\sqrt{a^2+b^2}}\right)}{a^3 d^2} \\
&\quad + \frac{2b\sqrt{a^2+b^2} f(e+fx) \operatorname{PolyLog}\left(2, -\frac{ae^{c+dx}}{b+\sqrt{a^2+b^2}}\right)}{a^3 d^2} + \frac{2bf(e+fx) \sinh(c+dx)}{a^2 d^2} \\
&\quad + \frac{f^2 \cosh(c+dx) \sinh(c+dx)}{4ad^3} + \frac{(e+fx)^2 \cosh(c+dx) \sinh(c+dx)}{2ad} \\
&\quad + \frac{(2b\sqrt{a^2+b^2} f^2) \operatorname{Subst}\left(\int \frac{\operatorname{PolyLog}\left(2, \frac{ax}{-b+\sqrt{a^2+b^2}}\right)}{x} dx, x, e^{c+dx}\right)}{a^3 d^3} \\
&\quad - \frac{(2b\sqrt{a^2+b^2} f^2) \operatorname{Subst}\left(\int \frac{\operatorname{PolyLog}\left(2, \frac{ax}{b+\sqrt{a^2+b^2}}\right)}{x} dx, x, e^{c+dx}\right)}{a^3 d^3}
\end{aligned}$$

$$\begin{aligned}
&= \frac{f^2 x}{4ad^2} + \frac{(e+fx)^3}{6af} + \frac{b^2(e+fx)^3}{3a^3 f} - \frac{2bf^2 \cosh(c+dx)}{a^2 d^3} - \frac{b(e+fx)^2 \cosh(c+dx)}{a^2 d} \\
&\quad - \frac{f(e+fx) \cosh^2(c+dx)}{2ad^2} - \frac{b\sqrt{a^2+b^2}(e+fx)^2 \log\left(1 + \frac{ae^{c+dx}}{b-\sqrt{a^2+b^2}}\right)}{a^3 d} \\
&\quad + \frac{b\sqrt{a^2+b^2}(e+fx)^2 \log\left(1 + \frac{ae^{c+dx}}{b+\sqrt{a^2+b^2}}\right)}{a^3 d} \\
&\quad - \frac{2b\sqrt{a^2+b^2} f(e+fx) \operatorname{PolyLog}\left(2, -\frac{ae^{c+dx}}{b-\sqrt{a^2+b^2}}\right)}{a^3 d^2} \\
&\quad + \frac{2b\sqrt{a^2+b^2} f(e+fx) \operatorname{PolyLog}\left(2, -\frac{ae^{c+dx}}{b+\sqrt{a^2+b^2}}\right)}{a^3 d^2} \\
&\quad + \frac{2b\sqrt{a^2+b^2} f^2 \operatorname{PolyLog}\left(3, -\frac{ae^{c+dx}}{b-\sqrt{a^2+b^2}}\right)}{a^3 d^3} \\
&\quad - \frac{2b\sqrt{a^2+b^2} f^2 \operatorname{PolyLog}\left(3, -\frac{ae^{c+dx}}{b+\sqrt{a^2+b^2}}\right)}{a^3 d^3} + \frac{2bf(e+fx) \sinh(c+dx)}{a^2 d^2} \\
&\quad + \frac{f^2 \cosh(c+dx) \sinh(c+dx)}{4ad^3} + \frac{(e+fx)^2 \cosh(c+dx) \sinh(c+dx)}{2ad}
\end{aligned}$$

Mathematica [B] (verified)

Leaf count is larger than twice the leaf count of optimal. 1216 vs. $2(510) = 1020$.

Time = 4.93 (sec) , antiderivative size = 1216, normalized size of antiderivative = 2.38

$$\int \frac{(e+fx)^2 \cosh^2(c+dx)}{a+b\operatorname{csch}(c+dx)} dx$$

$$\operatorname{csch}(c+dx)(b+a\sinh(c+dx)) \left(6a^2 e^2 \left(\frac{c}{d} + x - \frac{2b \arctan\left(\frac{a-b \tanh\left(\frac{1}{2}(c+dx)\right)}{\sqrt{-a^2-b^2}}\right)}{\sqrt{-a^2-b^2}d} \right) + 6a^2 ef \left(x^2 - \frac{2b(dx \log(1+))}{\dots} \right) \right)$$

[In] Integrate[((e + f*x)^2*Cosh[c + d*x]^2)/(a + b*Csch[c + d*x]),x]

[Out] (Csch[c + d*x]*(b + a*Sinh[c + d*x])*(6*a^2*e^2*(c/d + x - (2*b*ArcTan[(a - b*Tanh[(c + d*x)/2])/Sqrt[-a^2 - b^2]])/(Sqrt[-a^2 - b^2]*d)) + 6*a^2*e*f*(x^2 - (2*b*(d*x*(Log[1 + (a*E^(c + d*x))/(b - Sqrt[a^2 + b^2]]) - Log[1 + (a*E^(c + d*x))/(b + Sqrt[a^2 + b^2]]) + PolyLog[2, (a*E^(c + d*x))/(-b + Sqrt[a^2 + b^2]]) - PolyLog[2, -(a*E^(c + d*x))/(b + Sqrt[a^2 + b^2]])]))/(Sqrt[a^2 + b^2]*d^2)) + 2*a^2*f^2*(x^3 - (3*b*(d^2*x^2*Log[1 + (a*E^(c + d*x))/(b - Sqrt[a^2 + b^2]]) - d^2*x^2*Log[1 + (a*E^(c + d*x))/(b + Sqrt[a^2 + b^2]])

```

+ b^2]]) + 2*d*x*PolyLog[2, (a*E^(c + d*x))/(-b + Sqrt[a^2 + b^2])] - 2*d*
x*PolyLog[2, -((a*E^(c + d*x))/(b + Sqrt[a^2 + b^2]))] - 2*PolyLog[3, (a*E^
(c + d*x))/(-b + Sqrt[a^2 + b^2])] + 2*PolyLog[3, -((a*E^(c + d*x))/(b + Sq
rt[a^2 + b^2])))]/(Sqrt[a^2 + b^2]*d^3) + f^2*(2*(a^2 + 4*b^2)*x^3 - (6*b
*(3*a^2 + 4*b^2)*(d^2*x^2*Log[1 + (a*E^(c + d*x))/(b - Sqrt[a^2 + b^2]]) -
d^2*x^2*Log[1 + (a*E^(c + d*x))/(b + Sqrt[a^2 + b^2]]) + 2*d*x*PolyLog[2, (
a*E^(c + d*x))/(-b + Sqrt[a^2 + b^2]]) - 2*d*x*PolyLog[2, -((a*E^(c + d*x))
/(b + Sqrt[a^2 + b^2]))] - 2*PolyLog[3, (a*E^(c + d*x))/(-b + Sqrt[a^2 + b^
2]]) + 2*PolyLog[3, -((a*E^(c + d*x))/(b + Sqrt[a^2 + b^2])))]/(Sqrt[a^2 +
b^2]*d^3) - (24*a*b*Cosh[d*x]*((2 + d^2*x^2)*Cosh[c] - 2*d*x*Sinh[c]))/d^3
+ (3*a^2*Cosh[2*d*x]*(-2*d*x*Cosh[2*c] + (1 + 2*d^2*x^2)*Sinh[2*c]))/d^3 -
(24*a*b*(-2*d*x*Cosh[c] + (2 + d^2*x^2)*Sinh[c])*Sinh[d*x])/d^3 + (3*a^2*(
(1 + 2*d^2*x^2)*Cosh[2*c] - 2*d*x*Sinh[2*c])*Sinh[2*d*x])/d^3 + (6*e^2*((a
^2 + 4*b^2)*(c + d*x) - (2*b*(3*a^2 + 4*b^2)*ArcTan[(a - b*Tanh[(c + d*x)/2
])/Sqrt[-a^2 - b^2]])/Sqrt[-a^2 - b^2] - 4*a*b*Cosh[c + d*x] + a^2*Sinh[2*(
c + d*x)]))/d + (6*e*f*((a^2 + 4*b^2)*(-c + d*x)*(c + d*x) - 8*a*b*d*x*Cosh
[c + d*x] - a^2*Cosh[2*(c + d*x)] - (2*b*(3*a^2 + 4*b^2)*(2*c*ArcTanh[(b +
a*E^(c + d*x))/Sqrt[a^2 + b^2]] + (c + d*x)*Log[1 + (a*E^(c + d*x))/(b - Sq
rt[a^2 + b^2]]) - (c + d*x)*Log[1 + (a*E^(c + d*x))/(b + Sqrt[a^2 + b^2]])
+ PolyLog[2, (a*E^(c + d*x))/(-b + Sqrt[a^2 + b^2]]) - PolyLog[2, -((a*E^(c
+ d*x))/(b + Sqrt[a^2 + b^2])))])/Sqrt[a^2 + b^2] + 8*a*b*Sinh[c + d*x] +
2*a^2*d*x*Sinh[2*(c + d*x)]))/d^2))/(24*a^3*(a + b*Csch[c + d*x]))

```

Maple [F]

$$\int \frac{(fx + e)^2 \cosh(dx + c)^2}{a + b \operatorname{csch}(dx + c)} dx$$

```
[In] int((f*x+e)^2*cosh(d*x+c)^2/(a+b*csch(d*x+c)),x)
```

```
[Out] int((f*x+e)^2*cosh(d*x+c)^2/(a+b*csch(d*x+c)),x)
```

Fricas [B] (verification not implemented)

Leaf count of result is larger than twice the leaf count of optimal. 2410 vs. $2(466) = 932$.

Time = 0.31 (sec) , antiderivative size = 2410, normalized size of antiderivative = 4.73

$$\int \frac{(e + fx)^2 \cosh^2(c + dx)}{a + b \operatorname{csch}(c + dx)} dx = \text{Too large to display}$$

```
[In] integrate((f*x+e)^2*cosh(d*x+c)^2/(a+b*csch(d*x+c)),x, algorithm="fricas")
```

```
[Out] -1/48*(6*a^2*d^2*f^2*x^2 + 6*a^2*d^2*e^2 + 6*a^2*d*e*f - 3*(2*a^2*d^2*f^2*x
^2 + 2*a^2*d^2*e^2 - 2*a^2*d*e*f + a^2*f^2 + 2*(2*a^2*d^2*e*f - a^2*d*f^2)*
x)*cosh(d*x + c)^4 - 3*(2*a^2*d^2*f^2*x^2 + 2*a^2*d^2*e^2 - 2*a^2*d*e*f + a
```

$$\begin{aligned}
&^2*f^2 + 2*(2*a^2*d^2*e*f - a^2*d*f^2)*x)*\sinh(d*x + c)^4 + 3*a^2*f^2 + 24* \\
&(a*b*d^2*f^2*x^2 + a*b*d^2*e^2 - 2*a*b*d*e*f + 2*a*b*f^2 + 2*(a*b*d^2*e*f - \\
&a*b*d*f^2)*x)*\cosh(d*x + c)^3 + 12*(2*a*b*d^2*f^2*x^2 + 2*a*b*d^2*e^2 - 4* \\
&a*b*d*e*f + 4*a*b*f^2 + 4*(a*b*d^2*e*f - a*b*d*f^2)*x - (2*a^2*d^2*f^2*x^2 \\
&+ 2*a^2*d^2*e^2 - 2*a^2*d*e*f + a^2*f^2 + 2*(2*a^2*d^2*e*f - a^2*d*f^2)*x)* \\
&\cosh(d*x + c))*\sinh(d*x + c)^3 - 8*((a^2 + 2*b^2)*d^3*f^2*x^3 + 3*(a^2 + 2* \\
&b^2)*d^3*e*f*x^2 + 3*(a^2 + 2*b^2)*d^3*e^2*x)*\cosh(d*x + c)^2 - 2*(4*(a^2 + \\
&2*b^2)*d^3*f^2*x^3 + 12*(a^2 + 2*b^2)*d^3*e*f*x^2 + 12*(a^2 + 2*b^2)*d^3*e \\
&>^2*x + 9*(2*a^2*d^2*f^2*x^2 + 2*a^2*d^2*e^2 - 2*a^2*d*e*f + a^2*f^2 + 2*(2* \\
&a^2*d^2*e*f - a^2*d*f^2)*x)*\cosh(d*x + c)^2 - 36*(a*b*d^2*f^2*x^2 + a*b*d^2 \\
&>*e^2 - 2*a*b*d*e*f + 2*a*b*f^2 + 2*(a*b*d^2*e*f - a*b*d*f^2)*x)*\cosh(d*x + \\
&c))*\sinh(d*x + c)^2 + 96*((a*b*d*f^2*x + a*b*d*e*f)*\cosh(d*x + c)^2 + 2*(a* \\
&b*d*f^2*x + a*b*d*e*f)*\cosh(d*x + c)*\sinh(d*x + c) + (a*b*d*f^2*x + a*b*d*e \\
&>*f)*\sinh(d*x + c)^2)*\sqrt{(a^2 + b^2)/a^2}*\operatorname{dilog}((b*\cosh(d*x + c) + b*\sinh(\\
&d*x + c) + (a*\cosh(d*x + c) + a*\sinh(d*x + c))*\sqrt{(a^2 + b^2)/a^2} - a)/a \\
&+ 1) - 96*((a*b*d*f^2*x + a*b*d*e*f)*\cosh(d*x + c)^2 + 2*(a*b*d*f^2*x + a* \\
&b*d*e*f)*\cosh(d*x + c)*\sinh(d*x + c) + (a*b*d*f^2*x + a*b*d*e*f)*\sinh(d*x + \\
&c)^2)*\sqrt{(a^2 + b^2)/a^2}*\operatorname{dilog}((b*\cosh(d*x + c) + b*\sinh(d*x + c) - (a* \\
&\cosh(d*x + c) + a*\sinh(d*x + c))*\sqrt{(a^2 + b^2)/a^2} - a)/a + 1) - 48*((a \\
&>*b*d^2*e^2 - 2*a*b*c*d*e*f + a*b*c^2*f^2)*\cosh(d*x + c)^2 + 2*(a*b*d^2*e^2 - \\
&2*a*b*c*d*e*f + a*b*c^2*f^2)*\cosh(d*x + c)*\sinh(d*x + c) + (a*b*d^2*e^2 - \\
&2*a*b*c*d*e*f + a*b*c^2*f^2)*\sinh(d*x + c)^2)*\sqrt{(a^2 + b^2)/a^2}*\log(2* \\
&a*\cosh(d*x + c) + 2*a*\sinh(d*x + c) + 2*a*\sqrt{(a^2 + b^2)/a^2} + 2*b) + 48 \\
&>*((a*b*d^2*e^2 - 2*a*b*c*d*e*f + a*b*c^2*f^2)*\cosh(d*x + c)^2 + 2*(a*b*d^2* \\
&>e^2 - 2*a*b*c*d*e*f + a*b*c^2*f^2)*\cosh(d*x + c)*\sinh(d*x + c) + (a*b*d^2*e \\
&>^2 - 2*a*b*c*d*e*f + a*b*c^2*f^2)*\sinh(d*x + c)^2)*\sqrt{(a^2 + b^2)/a^2}*\log \\
&(2*a*\cosh(d*x + c) + 2*a*\sinh(d*x + c) - 2*a*\sqrt{(a^2 + b^2)/a^2} + 2*b) \\
&+ 48*((a*b*d^2*f^2*x^2 + 2*a*b*d^2*e*f*x + 2*a*b*c*d*e*f - a*b*c^2*f^2)*\cos \\
&h(d*x + c)^2 + 2*(a*b*d^2*f^2*x^2 + 2*a*b*d^2*e*f*x + 2*a*b*c*d*e*f - a*b*c \\
&>^2*f^2)*\cosh(d*x + c)*\sinh(d*x + c) + (a*b*d^2*f^2*x^2 + 2*a*b*d^2*e*f*x + \\
&2*a*b*c*d*e*f - a*b*c^2*f^2)*\sinh(d*x + c)^2)*\sqrt{(a^2 + b^2)/a^2}*\log(-(b \\
&>*\cosh(d*x + c) + b*\sinh(d*x + c) + (a*\cosh(d*x + c) + a*\sinh(d*x + c))*\sqrt \\
&(a^2 + b^2)/a^2) - a)/a) - 48*((a*b*d^2*f^2*x^2 + 2*a*b*d^2*e*f*x + 2*a*b* \\
&c*d*e*f - a*b*c^2*f^2)*\cosh(d*x + c)^2 + 2*(a*b*d^2*f^2*x^2 + 2*a*b*d^2*e*f \\
&>*x + 2*a*b*c*d*e*f - a*b*c^2*f^2)*\cosh(d*x + c)*\sinh(d*x + c) + (a*b*d^2*f^ \\
&2*x^2 + 2*a*b*d^2*e*f*x + 2*a*b*c*d*e*f - a*b*c^2*f^2)*\sinh(d*x + c)^2)*\sqrt \\
&t((a^2 + b^2)/a^2)*\log(-(b*\cosh(d*x + c) + b*\sinh(d*x + c) - (a*\cosh(d*x + \\
&c) + a*\sinh(d*x + c))*\sqrt{(a^2 + b^2)/a^2} - a)/a) - 96*(a*b*f^2*\cosh(d*x \\
&+ c)^2 + 2*a*b*f^2*\cosh(d*x + c)*\sinh(d*x + c) + a*b*f^2*\sinh(d*x + c)^2)*\sqrt \\
&(a^2 + b^2)/a^2)*\operatorname{polylog}(3, (b*\cosh(d*x + c) + b*\sinh(d*x + c) + (a*\cos \\
&h(d*x + c) + a*\sinh(d*x + c))*\sqrt{(a^2 + b^2)/a^2}))/a) + 96*(a*b*f^2*\cosh(\\
&d*x + c)^2 + 2*a*b*f^2*\cosh(d*x + c)*\sinh(d*x + c) + a*b*f^2*\sinh(d*x + c)^ \\
&2)*\sqrt{(a^2 + b^2)/a^2}*\operatorname{polylog}(3, (b*\cosh(d*x + c) + b*\sinh(d*x + c) - (a \\
&>*\cosh(d*x + c) + a*\sinh(d*x + c))*\sqrt{(a^2 + b^2)/a^2}))/a) + 6*(2*a^2*d^2* \\
&>e*f + a^2*d*f^2)*x + 24*(a*b*d^2*f^2*x^2 + a*b*d^2*e^2 + 2*a*b*d*e*f + 2*a*
\end{aligned}$$

$$b^2 f^2 + 2(a b d^2 e^f + a b d f^2) x \cosh(dx + c) + 4(6 a^2 b d^2 f^2 x^2 + 6 a b d^2 e^2 + 12 a b d e^f + 12 a b f^2 - 3(2 a^2 d^2 f^2 x^2 + 2 a^2 d^2 e^2 - 2 a^2 d e^f + a^2 f^2 + 2(2 a^2 d^2 e^f - a^2 d f^2) x) \cosh(dx + c)^3 + 18(a b d^2 f^2 x^2 + a b d^2 e^2 - 2 a b d e^f + 2 a b f^2 + 2(a b d^2 e^f - a b d f^2) x) \cosh(dx + c)^2 + 12(a b d^2 e^f + a b d f^2) x - 4((a^2 + 2 b^2) d^3 f^2 x^3 + 3(a^2 + 2 b^2) d^3 e^f x^2 + 3(a^2 + 2 b^2) d^3 e^2 x) \cosh(dx + c) \sinh(dx + c) / (a^3 d^3 \cosh(dx + c)^2 + 2 a^3 d^3 \cosh(dx + c) \sinh(dx + c) + a^3 d^3 \sinh(dx + c)^2)$$

Sympy [F]

$$\int \frac{(e + fx)^2 \cosh^2(c + dx)}{a + b \operatorname{csch}(c + dx)} dx = \int \frac{(e + fx)^2 \cosh^2(c + dx)}{a + b \operatorname{csch}(c + dx)} dx$$

[In] integrate((f*x+e)**2*cosh(d*x+c)**2/(a+b*csch(d*x+c)),x)

[Out] Integral((e + f*x)**2*cosh(c + d*x)**2/(a + b*csch(c + d*x)), x)

Maxima [F]

$$\int \frac{(e + fx)^2 \cosh^2(c + dx)}{a + b \operatorname{csch}(c + dx)} dx = \int \frac{(fx + e)^2 \cosh(dx + c)^2}{b \operatorname{csch}(dx + c) + a} dx$$

[In] integrate((f*x+e)^2*cosh(d*x+c)^2/(a+b*csch(d*x+c)),x, algorithm="maxima")

[Out] $-1/8 e^2 ((4 b e^{(-d x - c)} - a) e^{(2 d x + 2 c)} / (a^2 d) - 4(a^2 + 2 b^2) (d x + c) / (a^3 d) + (4 b e^{(-d x - c)} + a e^{(-2 d x - 2 c)}) / (a^2 d) + 8(a^2 b + b^3) \log((a e^{(-d x - c)} - b - \sqrt{a^2 + b^2}) / (a e^{(-d x - c)} - b + \sqrt{a^2 + b^2}))) / (\sqrt{a^2 + b^2} a^3 d) + 1/48 (8(a^2 d^3 f^2 e^{(2 c)} + 2 b^2 d^3 f^2 e^{(2 c)}) x^3 + 24(a^2 d^3 e^f e^{(2 c)} + 2 b^2 d^3 e^f e^{(2 c)}) x^2 + 3(2 a^2 d^2 f^2 x^2 e^{(4 c)} + 2(2 d^2 e^f - d f^2) a^2 x e^{(4 c)} - (2 d e^f - f^2) a^2 e^{(4 c)}) e^{(2 d x)} - 24(a b d^2 f^2 x^2 e^{(3 c)} + 2(d^2 e^f - d f^2) a b x e^{(3 c)} - 2(d e^f - f^2) a b e^{(3 c)}) e^{(d x)} - 24(a b d^2 f^2 x^2 e^c + 2(d^2 e^f + d f^2) a b x e^c + 2(d e^f + f^2) a b e^c) e^{(-d x)} - 3(2 a^2 d^2 f^2 x^2 + 2(2 d^2 e^f + d f^2) a^2 x + (2 d e^f + f^2) a^2) e^{(-2 d x)} e^{(-2 c)} / (a^3 d^3) - \operatorname{integrate}(2((a^2 b f^2 e^c + b^3 f^2 e^c) x^2 + 2(a^2 b e^f e^c + b^3 e^f e^c) x) e^{(d x)} / (a^4 e^{(2 d x + 2 c)} + 2 a^3 b e^{(d x + c)} - a^4), x)$

Giac [F]

$$\int \frac{(e + fx)^2 \cosh^2(c + dx)}{a + b \operatorname{csch}(c + dx)} dx = \int \frac{(fx + e)^2 \cosh(dx + c)^2}{b \operatorname{csch}(dx + c) + a} dx$$

[In] integrate((f*x+e)^2*cosh(d*x+c)^2/(a+b*csch(d*x+c)),x, algorithm="giac")

[Out] integrate((f*x + e)^2*cosh(d*x + c)^2/(b*csch(d*x + c) + a), x)

Mupad [F(-1)]

Timed out.

$$\int \frac{(e + fx)^2 \cosh^2(c + dx)}{a + b \operatorname{csch}(c + dx)} dx = \int \frac{\cosh(c + dx)^2 (e + fx)^2}{a + \frac{b}{\sinh(c + dx)}} dx$$

[In] int((cosh(c + d*x)^2*(e + f*x)^2)/(a + b/sinh(c + d*x)),x)

[Out] int((cosh(c + d*x)^2*(e + f*x)^2)/(a + b/sinh(c + d*x)), x)

3.24 $\int \frac{(e+fx) \cosh^2(c+dx)}{a+b\operatorname{csch}(c+dx)} dx$

Optimal result	178
Rubi [A] (verified)	179
Mathematica [A] (verified)	183
Maple [B] (verified)	183
Fricas [B] (verification not implemented)	184
Sympy [F]	185
Maxima [F]	185
Giac [F]	186
Mupad [F(-1)]	186

Optimal result

Integrand size = 26, antiderivative size = 327

$$\int \frac{(e+fx) \cosh^2(c+dx)}{a+b\operatorname{csch}(c+dx)} dx = \frac{ex}{2a} + \frac{b^2ex}{a^3} + \frac{fx^2}{4a} + \frac{b^2fx^2}{2a^3} - \frac{b(e+fx) \cosh(c+dx)}{a^2d} - \frac{f \cosh^2(c+dx)}{4ad^2} - \frac{b\sqrt{a^2+b^2}(e+fx) \log\left(1 + \frac{ae^{c+dx}}{b-\sqrt{a^2+b^2}}\right)}{a^3d} + \frac{b\sqrt{a^2+b^2}(e+fx) \log\left(1 + \frac{ae^{c+dx}}{b+\sqrt{a^2+b^2}}\right)}{a^3d} - \frac{b\sqrt{a^2+b^2}f \operatorname{PolyLog}\left(2, -\frac{ae^{c+dx}}{b-\sqrt{a^2+b^2}}\right)}{a^3d^2} + \frac{b\sqrt{a^2+b^2}f \operatorname{PolyLog}\left(2, -\frac{ae^{c+dx}}{b+\sqrt{a^2+b^2}}\right)}{a^3d^2} + \frac{bf \sinh(c+dx)}{a^2d^2} + \frac{(e+fx) \cosh(c+dx) \sinh(c+dx)}{2ad}$$

```
[Out] 1/2*e*x/a+b^2*e*x/a^3+1/4*f*x^2/a+1/2*b^2*f*x^2/a^3-b*(f*x+e)*cosh(d*x+c)/a^2/d-1/4*f*cosh(d*x+c)^2/a/d^2+b*f*sinh(d*x+c)/a^2/d^2+1/2*(f*x+e)*cosh(d*x+c)*sinh(d*x+c)/a/d-b*(f*x+e)*ln(1+a*exp(d*x+c)/(b-(a^2+b^2)^(1/2)))*(a^2+b^2)^(1/2)/a^3/d+b*(f*x+e)*ln(1+a*exp(d*x+c)/(b+(a^2+b^2)^(1/2)))*(a^2+b^2)^(1/2)/a^3/d-b*f*polylog(2,-a*exp(d*x+c)/(b-(a^2+b^2)^(1/2)))*(a^2+b^2)^(1/2)/a^3/d^2+b*f*polylog(2,-a*exp(d*x+c)/(b+(a^2+b^2)^(1/2)))*(a^2+b^2)^(1/2)/a^3/d^2
```

Rubi [A] (verified)

Time = 0.41 (sec) , antiderivative size = 327, normalized size of antiderivative = 1.00, number of steps used = 16, number of rules used = 11, $\frac{\text{number of rules}}{\text{integrand size}} = 0.423$, Rules used = {5713, 5698, 3391, 5684, 3377, 2717, 3403, 2296, 2221, 2317, 2438}

$$\int \frac{(e + fx) \cosh^2(c + dx)}{a + b \operatorname{csch}(c + dx)} dx = \frac{b^2 e x}{a^3} + \frac{b^2 f x^2}{2a^3} + \frac{b f \sinh(c + dx)}{a^2 d^2} - \frac{b(e + fx) \cosh(c + dx)}{a^2 d}$$

$$- \frac{b f \sqrt{a^2 + b^2} \operatorname{PolyLog}\left(2, -\frac{a e^{c+dx}}{b - \sqrt{a^2 + b^2}}\right)}{a^3 d^2}$$

$$+ \frac{b f \sqrt{a^2 + b^2} \operatorname{PolyLog}\left(2, -\frac{a e^{c+dx}}{b + \sqrt{a^2 + b^2}}\right)}{a^3 d^2}$$

$$- \frac{b \sqrt{a^2 + b^2} (e + fx) \log\left(\frac{a e^{c+dx}}{b - \sqrt{a^2 + b^2}} + 1\right)}{a^3 d}$$

$$+ \frac{b \sqrt{a^2 + b^2} (e + fx) \log\left(\frac{a e^{c+dx}}{\sqrt{a^2 + b^2} + b} + 1\right)}{a^3 d} - \frac{f \cosh^2(c + dx)}{4ad^2}$$

$$+ \frac{(e + fx) \sinh(c + dx) \cosh(c + dx)}{2ad} + \frac{e x}{2a} + \frac{f x^2}{4a}$$

[In] Int[((e + f*x)*Cosh[c + d*x]^2)/(a + b*Csch[c + d*x]),x]

[Out] (e*x)/(2*a) + (b^2*e*x)/a^3 + (f*x^2)/(4*a) + (b^2*f*x^2)/(2*a^3) - (b*(e + f*x)*Cosh[c + d*x])/(a^2*d) - (f*Cosh[c + d*x]^2)/(4*a*d^2) - (b*sqrt[a^2 + b^2]*(e + f*x)*Log[1 + (a*E^(c + d*x))/(b - sqrt[a^2 + b^2])])/(a^3*d) + (b*sqrt[a^2 + b^2]*(e + f*x)*Log[1 + (a*E^(c + d*x))/(b + sqrt[a^2 + b^2])])/(a^3*d) - (b*sqrt[a^2 + b^2]*f*PolyLog[2, -((a*E^(c + d*x))/(b - sqrt[a^2 + b^2]))])/(a^3*d^2) + (b*sqrt[a^2 + b^2]*f*PolyLog[2, -((a*E^(c + d*x))/(b + sqrt[a^2 + b^2]))])/(a^3*d^2) + (b*f*Sinh[c + d*x])/(a^2*d^2) + ((e + f*x)*Cosh[c + d*x]*Sinh[c + d*x])/(2*a*d)

Rule 2221

Int[(((F_)^((g_)*(e_) + (f_)*(x_)))^(n_))*((c_) + (d_)*(x_))^(m_))/((a_) + (b_)*((F_)^((g_)*(e_) + (f_)*(x_)))^(n_)), x_Symbol] :> Simp[((c + d*x)^m/(b*f*g*n*Log[F]))*Log[1 + b*((F^(g*(e + f*x)))^n/a)], x] - Dist[d*(m/(b*f*g*n*Log[F])), Int[(c + d*x)^(m - 1)*Log[1 + b*((F^(g*(e + f*x)))^n/a)], x], x] /; FreeQ[{F, a, b, c, d, e, f, g, n}, x] && IGtQ[m, 0]

Rule 2296

Int[((F_)^(u_)*((f_) + (g_)*(x_))^(m_))/((a_) + (b_)*(F_)^(u_) + (c_) * (F_)^(v_)), x_Symbol] :> With[{q = Rt[b^2 - 4*a*c, 2]}, Dist[2*(c/q), Int[(f + g*x)^m*(F^u/(b - q + 2*c*F^u)), x], x] - Dist[2*(c/q), Int[(f + g*x)^m*(F^u/(b + q + 2*c*F^u)), x], x]] /; FreeQ[{F, a, b, c, f, g}, x] && EqQ[v,

2*u] && LinearQ[u, x] && NeQ[b^2 - 4*a*c, 0] && IGtQ[m, 0]

Rule 2317

Int[Log[(a_) + (b_)*((F_)^((e_)*((c_) + (d_)*(x_))))^(n_)], x_Symbol]
 := Dist[1/(d*e*n*Log[F]), Subst[Int[Log[a + b*x]/x, x], x, (F^(e*(c + d*x)))^n], x] /; FreeQ[{F, a, b, c, d, e, n}, x] && GtQ[a, 0]

Rule 2438

Int[Log[(c_)*((d_) + (e_)*(x_)^(n_))]/(x_), x_Symbol] := Simp[-PolyLog[2, (-c)*e*x^n]/n, x] /; FreeQ[{c, d, e, n}, x] && EqQ[c*d, 1]

Rule 2717

Int[sin[Pi/2 + (c_) + (d_)*(x_)], x_Symbol] := Simp[Sin[c + d*x]/d, x] /; FreeQ[{c, d}, x]

Rule 3377

Int[((c_) + (d_)*(x_)^(m_))*sin[(e_) + (f_)*(x_)], x_Symbol] := Simp[(-(c + d*x)^m)*(Cos[e + f*x]/f), x] + Dist[d*(m/f), Int[(c + d*x)^(m - 1)*Cos[e + f*x], x], x] /; FreeQ[{c, d, e, f}, x] && GtQ[m, 0]

Rule 3391

Int[((c_) + (d_)*(x_))*((b_)*sin[(e_) + (f_)*(x_)])^(n_), x_Symbol] := Simp[d*((b*Sine[e + f*x])^(n)/(f^2*n^2)), x] + (Dist[b^2*((n - 1)/n), Int[(c + d*x)*(b*Sine[e + f*x])^(n - 2), x], x] - Simp[b*(c + d*x)*Cos[e + f*x]*((b*Sine[e + f*x])^(n - 1)/(f*n)), x]) /; FreeQ[{b, c, d, e, f}, x] && GtQ[n, 1]

Rule 3403

Int[((c_) + (d_)*(x_))^(m_)/((a_) + (b_)*sin[(e_) + (Complex[0, fz_] * (f_)*(x_))], x_Symbol] := Dist[2, Int[(c + d*x)^m*(E^((-I)*e + f*fz*x)/((-I)*b + 2*a*E^((-I)*e + f*fz*x) + I*b*E^(2*(-I)*e + f*fz*x))), x], x] /; FreeQ[{a, b, c, d, e, f, fz}, x] && NeQ[a^2 - b^2, 0] && IGtQ[m, 0]

Rule 5684

Int[(Cosh[(c_) + (d_)*(x_)])^(n_)*((e_) + (f_)*(x_))^(m_)/((a_) + (b_)*Sinh[(c_) + (d_)*(x_)]), x_Symbol] := Dist[-a/b^2, Int[(e + f*x)^m*Cosh[c + d*x]^(n - 2), x], x] + (Dist[1/b, Int[(e + f*x)^m*Cosh[c + d*x]^(n - 2)*Sinh[c + d*x], x], x] + Dist[(a^2 + b^2)/b^2, Int[(e + f*x)^m*(Cosh[c + d*x]^(n - 2)/(a + b*Sinh[c + d*x])), x], x]) /; FreeQ[{a, b, c, d, e, f}, x]

&& IGtQ[n, 1] && NeQ[a^2 + b^2, 0] && IGtQ[m, 0]

Rule 5698

Int[(Cosh[(c_.) + (d_.)*(x_.)]^(p_.)*((e_.) + (f_.)*(x_.))^(m_.)*Sinh[(c_.) + (d_.)*(x_.)]^(n_.)]/((a_.) + (b_.)*Sinh[(c_.) + (d_.)*(x_.)]), x_Symbol] := Dist[1/b, Int[(e + f*x)^m*Cosh[c + d*x]^p*Sinh[c + d*x]^(n - 1), x], x] - Dist[a/b, Int[(e + f*x)^m*Cosh[c + d*x]^p*(Sinh[c + d*x]^(n - 1)/(a + b*Sinh[c + d*x])), x], x] /; FreeQ[{a, b, c, d, e, f}, x] && IGtQ[m, 0] && IGtQ[n, 0] && IGtQ[p, 0]

Rule 5713

Int[(((e_.) + (f_.)*(x_.))^(m_.)*(F_)[(c_.) + (d_.)*(x_.)]^(n_.)]/(Csch[(c_.) + (d_.)*(x_.)]*(b_.) + (a_.)), x_Symbol] := Int[(e + f*x)^m*Sinh[c + d*x]*(F[c + d*x]^n/(b + a*Sinh[c + d*x])), x] /; FreeQ[{a, b, c, d, e, f}, x] && HyperbolicQ[F] && IntegersQ[m, n]

Rubi steps

$$\begin{aligned}
 \text{integral} &= \int \frac{(e + fx) \cosh^2(c + dx) \sinh(c + dx)}{b + a \sinh(c + dx)} dx \\
 &= \frac{\int (e + fx) \cosh^2(c + dx) dx}{a} - \frac{b \int \frac{(e + fx) \cosh^2(c + dx)}{b + a \sinh(c + dx)} dx}{a} \\
 &= -\frac{f \cosh^2(c + dx)}{4ad^2} + \frac{(e + fx) \cosh(c + dx) \sinh(c + dx)}{2ad} + \frac{\int (e + fx) dx}{2a} \\
 &\quad - \frac{b \int (e + fx) \sinh(c + dx) dx}{a^2} + \frac{b^2 \int (e + fx) dx}{a^3} - \frac{(b(a^2 + b^2)) \int \frac{e + fx}{b + a \sinh(c + dx)} dx}{a^3} \\
 &= \frac{ex}{2a} + \frac{b^2 ex}{a^3} + \frac{fx^2}{4a} + \frac{b^2 fx^2}{2a^3} - \frac{b(e + fx) \cosh(c + dx)}{a^2 d} \\
 &\quad - \frac{f \cosh^2(c + dx)}{4ad^2} + \frac{(e + fx) \cosh(c + dx) \sinh(c + dx)}{2ad} \\
 &\quad - \frac{(2b(a^2 + b^2)) \int \frac{e^{c+dx}(e+fx)}{-a+2be^{c+dx}+ae^{2(c+dx)}} dx}{a^3} + \frac{(bf) \int \cosh(c + dx) dx}{a^2 d} \\
 &= \frac{ex}{2a} + \frac{b^2 ex}{a^3} + \frac{fx^2}{4a} + \frac{b^2 fx^2}{2a^3} - \frac{b(e + fx) \cosh(c + dx)}{a^2 d} - \frac{f \cosh^2(c + dx)}{4ad^2} \\
 &\quad + \frac{bf \sinh(c + dx)}{a^2 d^2} + \frac{(e + fx) \cosh(c + dx) \sinh(c + dx)}{2ad} \\
 &\quad - \frac{(2b\sqrt{a^2 + b^2}) \int \frac{e^{c+dx}(e+fx)}{2b-2\sqrt{a^2+b^2}+2ae^{c+dx}} dx}{a^2} + \frac{(2b\sqrt{a^2 + b^2}) \int \frac{e^{c+dx}(e+fx)}{2b+2\sqrt{a^2+b^2}+2ae^{c+dx}} dx}{a^2}
 \end{aligned}$$

$$\begin{aligned}
&= \frac{ex}{2a} + \frac{b^2ex}{a^3} + \frac{fx^2}{4a} + \frac{b^2fx^2}{2a^3} - \frac{b(e+fx)\cosh(c+dx)}{a^2d} \\
&\quad - \frac{f\cosh^2(c+dx)}{4ad^2} - \frac{b\sqrt{a^2+b^2}(e+fx)\log\left(1+\frac{ae^{c+dx}}{b-\sqrt{a^2+b^2}}\right)}{a^3d} \\
&\quad + \frac{b\sqrt{a^2+b^2}(e+fx)\log\left(1+\frac{ae^{c+dx}}{b+\sqrt{a^2+b^2}}\right)}{a^3d} + \frac{bf\sinh(c+dx)}{a^2d^2} \\
&\quad + \frac{(e+fx)\cosh(c+dx)\sinh(c+dx)}{2ad} + \frac{(b\sqrt{a^2+b^2}f)\int\log\left(1+\frac{2ae^{c+dx}}{2b-2\sqrt{a^2+b^2}}\right)dx}{a^3d} \\
&\quad - \frac{(b\sqrt{a^2+b^2}f)\int\log\left(1+\frac{2ae^{c+dx}}{2b+2\sqrt{a^2+b^2}}\right)dx}{a^3d} \\
&= \frac{ex}{2a} + \frac{b^2ex}{a^3} + \frac{fx^2}{4a} + \frac{b^2fx^2}{2a^3} - \frac{b(e+fx)\cosh(c+dx)}{a^2d} - \frac{f\cosh^2(c+dx)}{4ad^2} \\
&\quad - \frac{b\sqrt{a^2+b^2}(e+fx)\log\left(1+\frac{ae^{c+dx}}{b-\sqrt{a^2+b^2}}\right)}{a^3d} + \frac{b\sqrt{a^2+b^2}(e+fx)\log\left(1+\frac{ae^{c+dx}}{b+\sqrt{a^2+b^2}}\right)}{a^3d} \\
&\quad + \frac{bf\sinh(c+dx)}{a^2d^2} + \frac{(e+fx)\cosh(c+dx)\sinh(c+dx)}{2ad} \\
&\quad + \frac{(b\sqrt{a^2+b^2}f)\text{Subst}\left(\int\frac{\log\left(1+\frac{2ax}{2b-2\sqrt{a^2+b^2}}\right)}{x}dx, x, e^{c+dx}\right)}{a^3d^2} \\
&\quad + \frac{(b\sqrt{a^2+b^2}f)\text{Subst}\left(\int\frac{\log\left(1+\frac{2ax}{2b+2\sqrt{a^2+b^2}}\right)}{x}dx, x, e^{c+dx}\right)}{a^3d^2} \\
&= \frac{ex}{2a} + \frac{b^2ex}{a^3} + \frac{fx^2}{4a} + \frac{b^2fx^2}{2a^3} - \frac{b(e+fx)\cosh(c+dx)}{a^2d} - \frac{f\cosh^2(c+dx)}{4ad^2} \\
&\quad - \frac{b\sqrt{a^2+b^2}(e+fx)\log\left(1+\frac{ae^{c+dx}}{b-\sqrt{a^2+b^2}}\right)}{a^3d} + \frac{b\sqrt{a^2+b^2}(e+fx)\log\left(1+\frac{ae^{c+dx}}{b+\sqrt{a^2+b^2}}\right)}{a^3d} \\
&\quad - \frac{b\sqrt{a^2+b^2}f\text{PolyLog}\left(2, -\frac{ae^{c+dx}}{b-\sqrt{a^2+b^2}}\right)}{a^3d^2} + \frac{b\sqrt{a^2+b^2}f\text{PolyLog}\left(2, -\frac{ae^{c+dx}}{b+\sqrt{a^2+b^2}}\right)}{a^3d^2} \\
&\quad + \frac{bf\sinh(c+dx)}{a^2d^2} + \frac{(e+fx)\cosh(c+dx)\sinh(c+dx)}{2ad}
\end{aligned}$$

Mathematica [A] (verified)

Time = 1.97 (sec) , antiderivative size = 610, normalized size of antiderivative = 1.87

$$\int \frac{(e + fx) \cosh^2(c + dx)}{a + b \operatorname{csch}(c + dx)} dx$$

$$= \operatorname{csch}(c + dx)(b + a \sinh(c + dx)) \left(2a^2 e \left(\frac{c}{d} + x - \frac{2b \arctan\left(\frac{a - b \tanh\left(\frac{1}{2}(c + dx)\right)}{\sqrt{-a^2 - b^2}}\right)}{\sqrt{-a^2 - b^2}d} \right) + a^2 f \left(x^2 - \frac{2b \left(dx \left(\log\left(1 + \frac{ae^c}{b - \sqrt{-a^2 - b^2}}\right)\right) \right)}{\sqrt{-a^2 - b^2}} \right) \right)$$

```
[In] Integrate[((e + f*x)*Cosh[c + d*x]^2)/(a + b*Csch[c + d*x]),x]
[Out] (Csch[c + d*x]*(b + a*Sinh[c + d*x])*(2*a^2*e*(c/d + x - (2*b*ArcTan[(a - b*Tanh[(c + d*x)/2])/Sqrt[-a^2 - b^2]])/(Sqrt[-a^2 - b^2]*d) + a^2*f*(x^2 - (2*b*(d*x*(Log[1 + (a*E^(c + d*x))/(b - Sqrt[a^2 + b^2]]) - Log[1 + (a*E^(c + d*x))/(b + Sqrt[a^2 + b^2]]) + PolyLog[2, (a*E^(c + d*x))/(-b + Sqrt[a^2 + b^2]]) - PolyLog[2, -((a*E^(c + d*x))/(b + Sqrt[a^2 + b^2]))]))/(Sqrt[a^2 + b^2]*d^2)) + (2*e*((a^2 + 4*b^2)*(c + d*x) - (2*b*(3*a^2 + 4*b^2)*ArcTan[(a - b*Tanh[(c + d*x)/2])/Sqrt[-a^2 - b^2]])/Sqrt[-a^2 - b^2] - 4*a*b*Cosh[c + d*x] + a^2*Sinh[2*(c + d*x)]))/d + (f*((a^2 + 4*b^2)*(-c + d*x)*(c + d*x) - 8*a*b*d*x*Cosh[c + d*x] - a^2*Cosh[2*(c + d*x)] - (2*b*(3*a^2 + 4*b^2)*(2*c*ArcTanh[(b + a*E^(c + d*x))/Sqrt[a^2 + b^2]] + (c + d*x)*Log[1 + (a*E^(c + d*x))/(b - Sqrt[a^2 + b^2]]) - (c + d*x)*Log[1 + (a*E^(c + d*x))/(b + Sqrt[a^2 + b^2]]) + PolyLog[2, (a*E^(c + d*x))/(-b + Sqrt[a^2 + b^2]]) - PolyLog[2, -((a*E^(c + d*x))/(b + Sqrt[a^2 + b^2]))]))/Sqrt[a^2 + b^2] + 8*a*b*Sinh[c + d*x] + 2*a^2*d*x*Sinh[2*(c + d*x)]))/d^2))/(8*a^3*(a + b*Csch[c + d*x]))
```

Maple [B] (verified)

Leaf count of result is larger than twice the leaf count of optimal. 1011 vs. 2(297) = 594.

Time = 4.51 (sec) , antiderivative size = 1012, normalized size of antiderivative = 3.09

method	result	size
risch	Expression too large to display	1012

```
[In] int((f*x+e)*cosh(d*x+c)^2/(a+b*csch(d*x+c)),x,method=_RETURNVERBOSE)
```

```
[Out] 1/4*f*x^2/a+1/2*e*x/a+1/2*b^2*f*x^2/a^3+b^2*e*x/a^3+1/16*(2*d*f*x+2*d*e-f)/a/d^2*exp(2*d*x+2*c)-1/2*b*(d*f*x+d*e-f)/a^2/d^2*exp(d*x+c)-1/2*b*(d*f*x+d*
```

```
e+f)/a^2/d^2*exp(-d*x-c)-1/16*(2*d*f*x+2*d*e+f)/a/d^2*exp(-2*d*x-2*c)+2/d/a
*b*e/(a^2+b^2)^(1/2)*arctanh(1/2*(2*a*exp(d*x+c)+2*b)/(a^2+b^2)^(1/2))+2/d/
a^3*b^3*e/(a^2+b^2)^(1/2)*arctanh(1/2*(2*a*exp(d*x+c)+2*b)/(a^2+b^2)^(1/2))
-1/d/a*b*f/(a^2+b^2)^(1/2)*ln((-a*exp(d*x+c)+(a^2+b^2)^(1/2)-b)/(-b+(a^2+b^
2)^(1/2))) *x+1/d/a*b*f/(a^2+b^2)^(1/2)*ln((a*exp(d*x+c)+(a^2+b^2)^(1/2)+b)/
(b+(a^2+b^2)^(1/2))) *x-1/d^2/a*b*f/(a^2+b^2)^(1/2)*ln((-a*exp(d*x+c)+(a^2+b
^2)^(1/2)-b)/(-b+(a^2+b^2)^(1/2))) *c+1/d^2/a*b*f/(a^2+b^2)^(1/2)*ln((a*exp(
d*x+c)+(a^2+b^2)^(1/2)+b)/(b+(a^2+b^2)^(1/2))) *c-1/d^2/a*b*f/(a^2+b^2)^(1/2
)*dilog((-a*exp(d*x+c)+(a^2+b^2)^(1/2)-b)/(-b+(a^2+b^2)^(1/2)))+1/d^2/a*b*f
/(a^2+b^2)^(1/2)*dilog((a*exp(d*x+c)+(a^2+b^2)^(1/2)+b)/(b+(a^2+b^2)^(1/2))
)-1/d/a^3*b^3*f/(a^2+b^2)^(1/2)*ln((-a*exp(d*x+c)+(a^2+b^2)^(1/2)-b)/(-b+(a
^2+b^2)^(1/2))) *x+1/d/a^3*b^3*f/(a^2+b^2)^(1/2)*ln((a*exp(d*x+c)+(a^2+b^2)^(
1/2)+b)/(b+(a^2+b^2)^(1/2))) *x-1/d^2/a^3*b^3*f/(a^2+b^2)^(1/2)*ln((-a*exp(
d*x+c)+(a^2+b^2)^(1/2)-b)/(-b+(a^2+b^2)^(1/2))) *c+1/d^2/a^3*b^3*f/(a^2+b^2
)^(1/2)*ln((a*exp(d*x+c)+(a^2+b^2)^(1/2)+b)/(b+(a^2+b^2)^(1/2))) *c-1/d^2/a^3
*b^3*f/(a^2+b^2)^(1/2)*dilog((-a*exp(d*x+c)+(a^2+b^2)^(1/2)-b)/(-b+(a^2+b^2
)^(1/2)))+1/d^2/a^3*b^3*f/(a^2+b^2)^(1/2)*dilog((a*exp(d*x+c)+(a^2+b^2)^(1/
2)+b)/(b+(a^2+b^2)^(1/2)))-2/d^2/a*b*f*c/(a^2+b^2)^(1/2)*arctanh(1/2*(2*a*e
xp(d*x+c)+2*b)/(a^2+b^2)^(1/2))-2/d^2/a^3*b^3*f*c/(a^2+b^2)^(1/2)*arctanh(1
/2*(2*a*exp(d*x+c)+2*b)/(a^2+b^2)^(1/2))
```

Fricas [B] (verification not implemented)

Leaf count of result is larger than twice the leaf count of optimal. 1284 vs. 2(295) = 590.

Time = 0.30 (sec) , antiderivative size = 1284, normalized size of antiderivative = 3.93

$$\int \frac{(e + fx) \cosh^2(c + dx)}{a + b \operatorname{csch}(c + dx)} dx = \text{Too large to display}$$

```
[In] integrate((f*x+e)*cosh(d*x+c)^2/(a+b*csch(d*x+c)),x, algorithm="fricas")
```

```
[Out] -1/16*(2*a^2*d*f*x - (2*a^2*d*f*x + 2*a^2*d*e - a^2*f)*cosh(d*x + c)^4 - (2
*a^2*d*f*x + 2*a^2*d*e - a^2*f)*sinh(d*x + c)^4 + 2*a^2*d*e + 8*(a*b*d*f*x
+ a*b*d*e - a*b*f)*cosh(d*x + c)^3 + 4*(2*a*b*d*f*x + 2*a*b*d*e - 2*a*b*f -
(2*a^2*d*f*x + 2*a^2*d*e - a^2*f)*cosh(d*x + c))*sinh(d*x + c)^3 + a^2*f -
4*((a^2 + 2*b^2)*d^2*f*x^2 + 2*(a^2 + 2*b^2)*d^2*e*x)*cosh(d*x + c)^2 - 2*
(2*(a^2 + 2*b^2)*d^2*f*x^2 + 4*(a^2 + 2*b^2)*d^2*e*x + 3*(2*a^2*d*f*x + 2*a
^2*d*e - a^2*f)*cosh(d*x + c)^2 - 12*(a*b*d*f*x + a*b*d*e - a*b*f)*cosh(d*x
+ c))*sinh(d*x + c)^2 + 16*(a*b*f*cosh(d*x + c)^2 + 2*a*b*f*cosh(d*x + c)*
sinh(d*x + c) + a*b*f*sinh(d*x + c)^2)*sqrt((a^2 + b^2)/a^2)*dilog((b*cosh(
d*x + c) + b*sinh(d*x + c) + (a*cosh(d*x + c) + a*sinh(d*x + c))*sqrt((a^2
+ b^2)/a^2) - a)/a + 1) - 16*(a*b*f*cosh(d*x + c)^2 + 2*a*b*f*cosh(d*x + c)
*sinh(d*x + c) + a*b*f*sinh(d*x + c)^2)*sqrt((a^2 + b^2)/a^2)*dilog((b*cosh
(d*x + c) + b*sinh(d*x + c) - (a*cosh(d*x + c) + a*sinh(d*x + c))*sqrt((a^2
```

+ b^2)/a^2) - a)/a + 1) - 16*((a*b*d*e - a*b*c*f)*cosh(d*x + c)^2 + 2*(a*b*d*e - a*b*c*f)*cosh(d*x + c)*sinh(d*x + c) + (a*b*d*e - a*b*c*f)*sinh(d*x + c)^2)*sqrt((a^2 + b^2)/a^2)*log(2*a*cosh(d*x + c) + 2*a*sinh(d*x + c) + 2*a*sqrt((a^2 + b^2)/a^2) + 2*b) + 16*((a*b*d*e - a*b*c*f)*cosh(d*x + c)^2 + 2*(a*b*d*e - a*b*c*f)*cosh(d*x + c)*sinh(d*x + c) + (a*b*d*e - a*b*c*f)*sinh(d*x + c)^2)*sqrt((a^2 + b^2)/a^2)*log(2*a*cosh(d*x + c) + 2*a*sinh(d*x + c) - 2*a*sqrt((a^2 + b^2)/a^2) + 2*b) + 16*((a*b*d*f*x + a*b*c*f)*cosh(d*x + c)^2 + 2*(a*b*d*f*x + a*b*c*f)*cosh(d*x + c)*sinh(d*x + c) + (a*b*d*f*x + a*b*c*f)*sinh(d*x + c)^2)*sqrt((a^2 + b^2)/a^2)*log(-(b*cosh(d*x + c) + b*sinh(d*x + c) + (a*cosh(d*x + c) + a*sinh(d*x + c))*sqrt((a^2 + b^2)/a^2) - a)/a) - 16*((a*b*d*f*x + a*b*c*f)*cosh(d*x + c)^2 + 2*(a*b*d*f*x + a*b*c*f)*cosh(d*x + c)*sinh(d*x + c) + (a*b*d*f*x + a*b*c*f)*sinh(d*x + c)^2)*sqrt((a^2 + b^2)/a^2)*log(-(b*cosh(d*x + c) + b*sinh(d*x + c) - (a*cosh(d*x + c) + a*sinh(d*x + c))*sqrt((a^2 + b^2)/a^2) - a)/a) + 8*(a*b*d*f*x + a*b*d*e + a*b*f)*cosh(d*x + c) + 4*(2*a*b*d*f*x + 2*a*b*d*e - (2*a^2*d*f*x + 2*a^2*d*e - a^2*f)*cosh(d*x + c)^3 + 2*a*b*f + 6*(a*b*d*f*x + a*b*d*e - a*b*f)*cosh(d*x + c)^2 - 2*((a^2 + 2*b^2)*d^2*f*x^2 + 2*(a^2 + 2*b^2)*d^2*e*x)*cosh(d*x + c))*sinh(d*x + c))/(a^3*d^2*cosh(d*x + c)^2 + 2*a^3*d^2*cosh(d*x + c)*sinh(d*x + c) + a^3*d^2*sinh(d*x + c)^2)

Sympy [F]

$$\int \frac{(e + fx) \cosh^2(c + dx)}{a + b \operatorname{csch}(c + dx)} dx = \int \frac{(e + fx) \cosh^2(c + dx)}{a + b \operatorname{csch}(c + dx)} dx$$

[In] integrate((f*x+e)*cosh(d*x+c)**2/(a+b*csch(d*x+c)),x)

[Out] Integral((e + f*x)*cosh(c + d*x)**2/(a + b*csch(c + d*x)), x)

Maxima [F]

$$\int \frac{(e + fx) \cosh^2(c + dx)}{a + b \operatorname{csch}(c + dx)} dx = \int \frac{(fx + e) \cosh(dx + c)^2}{b \operatorname{csch}(dx + c) + a} dx$$

[In] integrate((f*x+e)*cosh(d*x+c)^2/(a+b*csch(d*x+c)),x, algorithm="maxima")

[Out] -1/16*(32*(a^2*b*e^c + b^3*e^c)*integrate(x*e^(d*x)/(a^4*e^(2*d*x + 2*c) + 2*a^3*b*e^(d*x + c) - a^4), x) - (4*(a^2*d^2*e^(2*c) + 2*b^2*d^2*e^(2*c))*x^2 + (2*a^2*d*x*e^(4*c) - a^2*e^(4*c))*e^(2*d*x) - 8*(a*b*d*x*e^(3*c) - a*b*e^(3*c))*e^(d*x) - 8*(a*b*d*x*e^c + a*b*e^c)*e^(-d*x) - (2*a^2*d*x + a^2)*e^(-2*d*x))*e^(-2*c)/(a^3*d^2))*f - 1/8*e*((4*b*e^(-d*x - c) - a)*e^(2*d*x + 2*c)/(a^2*d) - 4*(a^2 + 2*b^2)*(d*x + c)/(a^3*d) + (4*b*e^(-d*x - c) + a*e^(-2*d*x - 2*c))/(a^2*d) + 8*(a^2*b + b^3)*log((a*e^(-d*x - c) - b - sqrt(a^2 + b^2))/(a*e^(-d*x - c) - b + sqrt(a^2 + b^2)))/(sqrt(a^2 + b^2)*a^3*d))

Giac [F]

$$\int \frac{(e + fx) \cosh^2(c + dx)}{a + b \operatorname{csch}(c + dx)} dx = \int \frac{(fx + e) \cosh(dx + c)^2}{b \operatorname{csch}(dx + c) + a} dx$$

[In] integrate((f*x+e)*cosh(d*x+c)^2/(a+b*csch(d*x+c)),x, algorithm="giac")

[Out] integrate((f*x + e)*cosh(d*x + c)^2/(b*csch(d*x + c) + a), x)

Mupad [F(-1)]

Timed out.

$$\int \frac{(e + fx) \cosh^2(c + dx)}{a + b \operatorname{csch}(c + dx)} dx = \int \frac{\cosh(c + dx)^2 (e + fx)}{a + \frac{b}{\sinh(c + dx)}} dx$$

[In] int((cosh(c + d*x)^2*(e + f*x))/(a + b/sinh(c + d*x)),x)

[Out] int((cosh(c + d*x)^2*(e + f*x))/(a + b/sinh(c + d*x)), x)

3.25 $\int \frac{\cosh^2(c+dx)}{a+b\operatorname{csch}(c+dx)} dx$

Optimal result	187
Rubi [A] (verified)	187
Mathematica [A] (verified)	189
Maple [A] (verified)	189
Fricas [B] (verification not implemented)	190
Sympy [F]	191
Maxima [A] (verification not implemented)	191
Giac [A] (verification not implemented)	191
Mupad [B] (verification not implemented)	192

Optimal result

Integrand size = 21, antiderivative size = 95

$$\int \frac{\cosh^2(c+dx)}{a+b\operatorname{csch}(c+dx)} dx = \frac{(a^2+2b^2)x}{2a^3} + \frac{2b\sqrt{a^2+b^2}\operatorname{arctanh}\left(\frac{a-b\tanh\left(\frac{1}{2}(c+dx)\right)}{\sqrt{a^2+b^2}}\right)}{a^3d} - \frac{\cosh(c+dx)(2b-a\sinh(c+dx))}{2a^2d}$$

[Out] 1/2*(a^2+2*b^2)*x/a^3-1/2*cosh(d*x+c)*(2*b-a*sinh(d*x+c))/a^2/d+2*b*arctanh((a-b*tanh(1/2*d*x+1/2*c))/(a^2+b^2)^(1/2))*(a^2+b^2)^(1/2)/a^3/d

Rubi [A] (verified)

Time = 0.17 (sec) , antiderivative size = 95, normalized size of antiderivative = 1.00, number of steps used = 6, number of rules used = 6, $\frac{\text{number of rules}}{\text{integrand size}} = 0.286$, Rules used = {3957, 2944, 2814, 2739, 632, 212}

$$\int \frac{\cosh^2(c+dx)}{a+b\operatorname{csch}(c+dx)} dx = -\frac{\cosh(c+dx)(2b-a\sinh(c+dx))}{2a^2d} + \frac{2b\sqrt{a^2+b^2}\operatorname{arctanh}\left(\frac{a-b\tanh\left(\frac{1}{2}(c+dx)\right)}{\sqrt{a^2+b^2}}\right)}{a^3d} + \frac{x(a^2+2b^2)}{2a^3}$$

[In] Int[Cosh[c + d*x]^2/(a + b*Csch[c + d*x]),x]

[Out] ((a^2 + 2*b^2)*x)/(2*a^3) + (2*b*Sqrt[a^2 + b^2]*ArcTanh[(a - b*Tanh[(c + d*x)/2])/Sqrt[a^2 + b^2]])/(a^3*d) - (Cosh[c + d*x]*(2*b - a*Sinh[c + d*x]))/(2*a^2*d)

Rule 212

```
Int[((a_) + (b_)*(x_)^2)^(-1), x_Symbol] := Simp[(1/(Rt[a, 2]*Rt[-b, 2]))*
ArcTanh[Rt[-b, 2]*(x/Rt[a, 2])], x] /; FreeQ[{a, b}, x] && NegQ[a/b] && (Gt
Q[a, 0] || LtQ[b, 0])
```

Rule 632

```
Int[((a_) + (b_)*(x_) + (c_)*(x_)^2)^(-1), x_Symbol] := Dist[-2, Subst[In
t[1/Simp[b^2 - 4*a*c - x^2, x], x], x, b + 2*c*x], x] /; FreeQ[{a, b, c},
x] && NeQ[b^2 - 4*a*c, 0]
```

Rule 2739

```
Int[((a_) + (b_)*sin[(c_) + (d_)*(x_)])^(-1), x_Symbol] := With[{e = Fre
eFactors[Tan[(c + d*x)/2], x]}, Dist[2*(e/d), Subst[Int[1/(a + 2*b*e*x + a
e^2*x^2), x], x, Tan[(c + d*x)/2]/e], x] /; FreeQ[{a, b, c, d}, x] && NeQ[
a^2 - b^2, 0]
```

Rule 2814

```
Int[((a_) + (b_)*sin[(e_) + (f_)*(x_)])/((c_) + (d_)*sin[(e_) + (f_
)*(x_)]), x_Symbol] := Simp[b*(x/d), x] - Dist[(b*c - a*d)/d, Int[1/(c + d*
Sin[e + f*x]), x], x] /; FreeQ[{a, b, c, d, e, f}, x] && NeQ[b*c - a*d, 0]
```

Rule 2944

```
Int[(cos[(e_) + (f_)*(x_)])*(g_)^(p_)*((a_) + (b_)*sin[(e_) + (f_)*(x
_)])^(m_)*((c_) + (d_)*sin[(e_) + (f_)*(x_)]), x_Symbol] := Simp[g*(g*
Cos[e + f*x])^(p - 1)*(a + b*Sin[e + f*x])^(m + 1)*((b*c*(m + p + 1) - a*d*
p + b*d*(m + p)*Sin[e + f*x])/(b^2*f*(m + p)*(m + p + 1))), x] + Dist[g^2*(
(p - 1)/(b^2*(m + p)*(m + p + 1)), Int[(g*Cos[e + f*x])^(p - 2)*(a + b*Sin
[e + f*x])^m*Simp[b*(a*d*m + b*c*(m + p + 1)) + (a*b*c*(m + p + 1) - d*(a^2
*p - b^2*(m + p)))*Sin[e + f*x], x], x], x] /; FreeQ[{a, b, c, d, e, f, g,
m}, x] && NeQ[a^2 - b^2, 0] && GtQ[p, 1] && NeQ[m + p, 0] && NeQ[m + p + 1,
0] && IntegerQ[2*m]
```

Rule 3957

```
Int[(cos[(e_) + (f_)*(x_)])*(g_)^(p_)*(csc[(e_) + (f_)*(x_)])*(b_) +
(a_)^(m_), x_Symbol] := Int[(g*Cos[e + f*x])^p*((b + a*Sin[e + f*x])^m/Si
n[e + f*x]^m), x] /; FreeQ[{a, b, e, f, g, p}, x] && IntegerQ[m]
```

Rubi steps

$$\text{integral} = i \int \frac{\cosh^2(c + dx) \sinh(c + dx)}{ib + ia \sinh(c + dx)} dx$$

$$\begin{aligned}
&= -\frac{\cosh(c+dx)(2b-a\sinh(c+dx))}{2a^2d} + \frac{\int \frac{-iab+i(a^2+2b^2)\sinh(c+dx)}{ib+ia\sinh(c+dx)} dx}{2a^2} \\
&= \frac{(a^2+2b^2)x}{2a^3} - \frac{\cosh(c+dx)(2b-a\sinh(c+dx))}{2a^2d} - \frac{(ib(a^2+b^2)) \int \frac{1}{ib+ia\sinh(c+dx)} dx}{a^3} \\
&= \frac{(a^2+2b^2)x}{2a^3} - \frac{\cosh(c+dx)(2b-a\sinh(c+dx))}{2a^2d} \\
&\quad - \frac{(2b(a^2+b^2)) \text{Subst}\left(\int \frac{1}{ib+2ax+ibx^2} dx, x, \tan\left(\frac{1}{2}(ic+idx)\right)\right)}{a^3d} \\
&= \frac{(a^2+2b^2)x}{2a^3} - \frac{\cosh(c+dx)(2b-a\sinh(c+dx))}{2a^2d} \\
&\quad + \frac{(4b(a^2+b^2)) \text{Subst}\left(\int \frac{1}{4(a^2+b^2)-x^2} dx, x, 2a+2ib\tan\left(\frac{1}{2}(ic+idx)\right)\right)}{a^3d} \\
&= \frac{(a^2+2b^2)x}{2a^3} + \frac{2b\sqrt{a^2+b^2}\operatorname{arctanh}\left(\frac{a-b\tanh\left(\frac{1}{2}(c+dx)\right)}{\sqrt{a^2+b^2}}\right)}{a^3d} - \frac{\cosh(c+dx)(2b-a\sinh(c+dx))}{2a^2d}
\end{aligned}$$

Mathematica [A] (verified)

Time = 0.34 (sec) , antiderivative size = 109, normalized size of antiderivative = 1.15

$$\int \frac{\cosh^2(c+dx)}{a+b\operatorname{csch}(c+dx)} dx = \frac{2a^2c+4b^2c+2a^2dx+4b^2dx+8b\sqrt{-a^2-b^2}\operatorname{arctan}\left(\frac{a-b\tanh\left(\frac{1}{2}(c+dx)\right)}{\sqrt{-a^2-b^2}}\right)-4ab\cosh(c+dx)+a^2\sinh(2(c+dx))}{4a^3d}$$

[In] Integrate[Cosh[c + d*x]^2/(a + b*Csch[c + d*x]), x]

[Out] (2*a^2*c + 4*b^2*c + 2*a^2*d*x + 4*b^2*d*x + 8*b*Sqrt[-a^2 - b^2]*ArcTan[(a - b*Tanh[(c + d*x)/2])/Sqrt[-a^2 - b^2]] - 4*a*b*Cosh[c + d*x] + a^2*Sinh[2*(c + d*x)])/(4*a^3*d)

Maple [A] (verified)

Time = 4.00 (sec) , antiderivative size = 167, normalized size of antiderivative = 1.76

method	result
risch	$\frac{x}{2a} + \frac{x b^2}{a^3} + \frac{e^{2dx+2c}}{8da} - \frac{b e^{dx+c}}{2d a^2} - \frac{b e^{-dx-c}}{2d a^2} - \frac{e^{-2dx-2c}}{8da} + \frac{\sqrt{a^2+b^2} b \ln\left(e^{dx+c} + \frac{b+\sqrt{a^2+b^2}}{a}\right)}{d a^3} - \frac{\sqrt{a^2+b^2} b \ln\left(\frac{-2b \tanh\left(\frac{dx}{2} + \frac{c}{2}\right) + 2a}{2\sqrt{a^2+b^2}}\right)}{a^3}$
derivativdivides	$-\frac{1}{2a\left(1+\tanh\left(\frac{dx}{2} + \frac{c}{2}\right)\right)^2} - \frac{-a+2b}{2a^2\left(1+\tanh\left(\frac{dx}{2} + \frac{c}{2}\right)\right)} + \frac{(a^2+2b^2) \ln\left(1+\tanh\left(\frac{dx}{2} + \frac{c}{2}\right)\right)}{2a^3} + \frac{2b\sqrt{a^2+b^2} \operatorname{arctanh}\left(\frac{-2b \tanh\left(\frac{dx}{2} + \frac{c}{2}\right) + 2a}{2\sqrt{a^2+b^2}}\right)}{a^3}$
default	$-\frac{1}{2a\left(1+\tanh\left(\frac{dx}{2} + \frac{c}{2}\right)\right)^2} - \frac{-a+2b}{2a^2\left(1+\tanh\left(\frac{dx}{2} + \frac{c}{2}\right)\right)} + \frac{(a^2+2b^2) \ln\left(1+\tanh\left(\frac{dx}{2} + \frac{c}{2}\right)\right)}{2a^3} + \frac{2b\sqrt{a^2+b^2} \operatorname{arctanh}\left(\frac{-2b \tanh\left(\frac{dx}{2} + \frac{c}{2}\right) + 2a}{2\sqrt{a^2+b^2}}\right)}{a^3}$

[In] `int(cosh(d*x+c)^2/(a+b*cosh(d*x+c)),x,method=_RETURNVERBOSE)`

[Out] $\frac{1}{2} \frac{x}{a} + \frac{x b^2}{a^3} + \frac{1}{8} \frac{d}{a} \exp(2dx+2c) - \frac{1}{2} \frac{b}{d} \frac{1}{a^2} \exp(dx+c) - \frac{1}{2} \frac{b}{d} \frac{1}{a^2} \exp(-dx-c) - \frac{1}{8} \frac{d}{a} \exp(-2dx-2c) + (a^2+b^2)^{1/2} \frac{b}{d} \frac{1}{a^3} \ln(\exp(dx+c) + (b+(a^2+b^2)^{1/2})/a) - (a^2+b^2)^{1/2} \frac{b}{d} \frac{1}{a^3} \ln(\exp(dx+c) - (-b+(a^2+b^2)^{1/2})/a)$

Fricas [B] (verification not implemented)

Leaf count of result is larger than twice the leaf count of optimal. 446 vs. $2(87) = 174$.

Time = 0.28 (sec) , antiderivative size = 446, normalized size of antiderivative = 4.69

$$\int \frac{\cosh^2(c+dx)}{a+b\cosh(c+dx)} dx$$

$$= \frac{a^2 \cosh(dx+c)^4 + a^2 \sinh(dx+c)^4 + 4(a^2+2b^2)dx \cosh(dx+c)^2 - 4ab \cosh(dx+c)^3 + 4(a^2 \cosh(dx+c)^2 + a^2 \sinh(dx+c)^2 + 2ab \cosh(dx+c) + a^2 + 2b^2 + 2(a^2 \cosh(dx+c) + a^2 \sinh(dx+c) + 2\sqrt{a^2+b^2})(a \cosh(dx+c) + a \sinh(dx+c) + b)) / (a \cosh(dx+c)^2 + a \sinh(dx+c)^2 + 2b \cosh(dx+c) + 2(a \cosh(dx+c) + b) \sinh(dx+c) - a) - a^2 + 4(a^2 \cosh(dx+c)^3 + 2(a^2+2b^2)dx \cosh(dx+c) - 3ab \cosh(dx+c)^2 - ab \sinh(dx+c)) / (a^3 d \cosh(dx+c)^2 + 2a^3 d \cosh(dx+c) \sinh(dx+c) + a^3 d \sinh(dx+c)^2)}{d}$$

[In] `integrate(cosh(d*x+c)^2/(a+b*cosh(d*x+c)),x, algorithm="fricas")`

[Out] $\frac{1}{8} (a^2 \cosh(dx+c)^4 + a^2 \sinh(dx+c)^4 + 4(a^2+2b^2)dx \cosh(dx+c)^2 - 4ab \cosh(dx+c)^3 + 4(a^2 \cosh(dx+c) - ab) \sinh(dx+c)^3 - 4ab \cosh(dx+c) + 2(3a^2 \cosh(dx+c)^2 + 2(a^2+2b^2)dx \cosh(dx+c) - 6ab \cosh(dx+c)) \sinh(dx+c)^2 + 8(b \cosh(dx+c)^2 + 2b \cosh(dx+c) \sinh(dx+c) + b \sinh(dx+c)^2) \sqrt{a^2+b^2} \log((a^2 \cosh(dx+c)^2 + a^2 \sinh(dx+c)^2 + 2ab \cosh(dx+c) + a^2 + 2b^2 + 2(a^2 \cosh(dx+c) + ab) \sinh(dx+c) + 2\sqrt{a^2+b^2})(a \cosh(dx+c) + a \sinh(dx+c) + b)) / (a \cosh(dx+c)^2 + a \sinh(dx+c)^2 + 2b \cosh(dx+c) + 2(a \cosh(dx+c) + b) \sinh(dx+c) - a) - a^2 + 4(a^2 \cosh(dx+c)^3 + 2(a^2+2b^2)dx \cosh(dx+c) - 3ab \cosh(dx+c)^2 - ab \sinh(dx+c)) / (a^3 d \cosh(dx+c)^2 + 2a^3 d \cosh(dx+c) \sinh(dx+c) + a^3 d \sinh(dx+c)^2)$

Sympy [F]

$$\int \frac{\cosh^2(c + dx)}{a + b \operatorname{csch}(c + dx)} dx = \int \frac{\cosh^2(c + dx)}{a + b \operatorname{csch}(c + dx)} dx$$

[In] integrate(cosh(d*x+c)**2/(a+b*csch(d*x+c)), x)

[Out] Integral(cosh(c + d*x)**2/(a + b*csch(c + d*x)), x)

Maxima [A] (verification not implemented)

none

Time = 0.28 (sec) , antiderivative size = 168, normalized size of antiderivative = 1.77

$$\int \frac{\cosh^2(c + dx)}{a + b \operatorname{csch}(c + dx)} dx = -\frac{(4be^{(-dx-c)} - a)e^{(2dx+2c)}}{8a^2d} + \frac{(a^2 + 2b^2)(dx + c)}{2a^3d} - \frac{4be^{(-dx-c)} + ae^{(-2dx-2c)}}{8a^2d} - \frac{(a^2b + b^3) \log\left(\frac{ae^{(-dx-c)} - b - \sqrt{a^2 + b^2}}{ae^{(-dx-c)} - b + \sqrt{a^2 + b^2}}\right)}{\sqrt{a^2 + b^2}a^3d}$$

[In] integrate(cosh(d*x+c)^2/(a+b*csch(d*x+c)), x, algorithm="maxima")

[Out] -1/8*(4*b*e^(-d*x - c) - a)*e^(2*d*x + 2*c)/(a^2*d) + 1/2*(a^2 + 2*b^2)*(d*x + c)/(a^3*d) - 1/8*(4*b*e^(-d*x - c) + a*e^(-2*d*x - 2*c))/(a^2*d) - (a^2*b + b^3)*log((a*e^(-d*x - c) - b - sqrt(a^2 + b^2))/(a*e^(-d*x - c) - b + sqrt(a^2 + b^2)))/(sqrt(a^2 + b^2)*a^3*d)

Giac [A] (verification not implemented)

none

Time = 0.30 (sec) , antiderivative size = 155, normalized size of antiderivative = 1.63

$$\int \frac{\cosh^2(c + dx)}{a + b \operatorname{csch}(c + dx)} dx = \frac{\frac{4(a^2 + 2b^2)(dx + c)}{a^3} + \frac{ae^{(2dx+2c)} - 4be^{(dx+c)}}{a^2} - \frac{(4abe^{(dx+c)} + a^2)e^{(-2dx-2c)}}{a^3} - \frac{8(a^2b + b^3) \log\left(\frac{2ae^{(dx+c)} + 2b - 2\sqrt{a^2 + b^2}}{2ae^{(dx+c)} + 2b + 2\sqrt{a^2 + b^2}}\right)}{\sqrt{a^2 + b^2}a^3}}{8d}$$

[In] integrate(cosh(d*x+c)^2/(a+b*csch(d*x+c)), x, algorithm="giac")

[Out] 1/8*(4*(a^2 + 2*b^2)*(d*x + c)/a^3 + (a*e^(2*d*x + 2*c) - 4*b*e^(d*x + c))/a^2 - (4*a*b*e^(d*x + c) + a^2)*e^(-2*d*x - 2*c)/a^3 - 8*(a^2*b + b^3)*log(abs(2*a*e^(d*x + c) + 2*b - 2*sqrt(a^2 + b^2))/abs(2*a*e^(d*x + c) + 2*b + 2*sqrt(a^2 + b^2)))/(sqrt(a^2 + b^2)*a^3))/d

Mupad [B] (verification not implemented)

Time = 2.44 (sec) , antiderivative size = 212, normalized size of antiderivative = 2.23

$$\int \frac{\cosh^2(c + dx)}{a + b \operatorname{csch}(c + dx)} dx = \frac{e^{2c+2dx}}{8ad} - \frac{e^{-2c-2dx}}{8ad} + \frac{x(a^2 + 2b^2)}{2a^3} - \frac{be^{-c-dx}}{2a^2d} - \frac{be^{c+dx}}{2a^2d} - \frac{b \ln\left(\frac{2be^{c+dx}(a^2+b^2)}{a^4} - \frac{2b\sqrt{a^2+b^2}(a-be^{c+dx})}{a^4}\right) \sqrt{a^2+b^2}}{a^3d} + \frac{b \ln\left(\frac{2b\sqrt{a^2+b^2}(a-be^{c+dx})}{a^4} + \frac{2be^{c+dx}(a^2+b^2)}{a^4}\right) \sqrt{a^2+b^2}}{a^3d}$$

```
[In] int(cosh(c + d*x)^2/(a + b/sinh(c + d*x)),x)
```

```
[Out] exp(2*c + 2*d*x)/(8*a*d) - exp(- 2*c - 2*d*x)/(8*a*d) + (x*(a^2 + 2*b^2))/(2*a^3) - (b*exp(- c - d*x))/(2*a^2*d) - (b*exp(c + d*x))/(2*a^2*d) - (b*log((2*b*exp(c + d*x)*(a^2 + b^2))/a^4 - (2*b*(a^2 + b^2)^(1/2)*(a - b*exp(c + d*x)))/a^4)*(a^2 + b^2)^(1/2))/(a^3*d) + (b*log((2*b*(a^2 + b^2)^(1/2)*(a - b*exp(c + d*x)))/a^4 + (2*b*exp(c + d*x)*(a^2 + b^2))/a^4)*(a^2 + b^2)^(1/2))/(a^3*d)
```

$$3.26 \quad \int \frac{(e+fx)^3 \cosh^3(c+dx)}{a+b\mathbf{csch}(c+dx)} dx$$

Optimal result	194
Rubi [A] (verified)	195
Mathematica [B] (warning: unable to verify)	206
Maple [F]	206
Fricas [B] (verification not implemented)	206
Sympy [F(-1)]	206
Maxima [F]	207
Giac [F]	208
Mupad [F(-1)]	208

Optimal result

Integrand size = 28, antiderivative size = 864

$$\begin{aligned}
\int \frac{(e + fx)^3 \cosh^3(c + dx)}{a + b \operatorname{csch}(c + dx)} dx = & -\frac{3bf^3x}{8a^2d^3} - \frac{b(e + fx)^3}{4a^2d} + \frac{b(a^2 + b^2)(e + fx)^4}{4a^4f} \\
& - \frac{40f^3 \cosh(c + dx)}{9ad^4} - \frac{6b^2f^3 \cosh(c + dx)}{a^3d^4} \\
& - \frac{2f(e + fx)^2 \cosh(c + dx)}{ad^2} - \frac{3b^2f(e + fx)^2 \cosh(c + dx)}{a^3d^2} \\
& - \frac{2f^3 \cosh^3(c + dx)}{27ad^4} - \frac{f(e + fx)^2 \cosh^3(c + dx)}{3ad^2} \\
& - \frac{b(a^2 + b^2)(e + fx)^3 \log\left(1 + \frac{ae^{c+dx}}{b - \sqrt{a^2 + b^2}}\right)}{a^4d} \\
& - \frac{b(a^2 + b^2)(e + fx)^3 \log\left(1 + \frac{ae^{c+dx}}{b + \sqrt{a^2 + b^2}}\right)}{a^4d} \\
& - \frac{3b(a^2 + b^2)f(e + fx)^2 \operatorname{PolyLog}\left(2, -\frac{ae^{c+dx}}{b - \sqrt{a^2 + b^2}}\right)}{a^4d^2} \\
& - \frac{3b(a^2 + b^2)f(e + fx)^2 \operatorname{PolyLog}\left(2, -\frac{ae^{c+dx}}{b + \sqrt{a^2 + b^2}}\right)}{a^4d^2} \\
& + \frac{6b(a^2 + b^2)f^2(e + fx) \operatorname{PolyLog}\left(3, -\frac{ae^{c+dx}}{b - \sqrt{a^2 + b^2}}\right)}{a^4d^3} \\
& + \frac{6b(a^2 + b^2)f^2(e + fx) \operatorname{PolyLog}\left(3, -\frac{ae^{c+dx}}{b + \sqrt{a^2 + b^2}}\right)}{a^4d^3} \\
& - \frac{6b(a^2 + b^2)f^3 \operatorname{PolyLog}\left(4, -\frac{ae^{c+dx}}{b - \sqrt{a^2 + b^2}}\right)}{a^4d^4} \\
& - \frac{6b(a^2 + b^2)f^3 \operatorname{PolyLog}\left(4, -\frac{ae^{c+dx}}{b + \sqrt{a^2 + b^2}}\right)}{a^4d^4} \\
& + \frac{40f^2(e + fx) \sinh(c + dx)}{9ad^3} + \frac{6b^2f^2(e + fx) \sinh(c + dx)}{a^3d^3} \\
& + \frac{2(e + fx)^3 \sinh(c + dx)}{3ad} + \frac{b^2(e + fx)^3 \sinh(c + dx)}{a^3d} \\
& + \frac{3bf^3 \cosh(c + dx) \sinh(c + dx)}{8a^2d^4} \\
& + \frac{3bf(e + fx)^2 \cosh(c + dx) \sinh(c + dx)}{4a^2d^2} \\
& + \frac{2f^2(e + fx) \cosh^2(c + dx) \sinh(c + dx)}{9ad^3} \\
& + \frac{(e + fx)^3 \cosh^2(c + dx) \sinh(c + dx)}{3ad} \\
& - \frac{3bf^2(e + fx) \sinh^2(c + dx)}{4a^2d^3} - \frac{b(e + fx)^3 \sinh^2(c + dx)}{2a^2d}
\end{aligned}$$

[Out]
$$\begin{aligned}
& -40/9*f^3*\cosh(d*x+c)/a/d^4-1/4*b*(f*x+e)^3/a^2/d-2/27*f^3*\cosh(d*x+c)^3/a/ \\
& d^4+b^2*(f*x+e)^3*\sinh(d*x+c)/a^3/d-b*(a^2+b^2)*(f*x+e)^3*\ln(1+a*\exp(d*x+c) \\
& / (b-(a^2+b^2)^{(1/2)})) / a^4/d-b*(a^2+b^2)*(f*x+e)^3*\ln(1+a*\exp(d*x+c) / (b+(a^2 \\
& +b^2)^{(1/2)})) / a^4/d-3/8*b*f^3*x/a^2/d^3+1/3*(f*x+e)^3*\cosh(d*x+c)^2*\sinh(d* \\
& x+c) / a/d-1/2*b*(f*x+e)^3*\sinh(d*x+c)^2/a^2/d-1/3*f*(f*x+e)^2*\cosh(d*x+c)^3/ \\
& a/d^2-6*b^2*f^3*\cosh(d*x+c) / a^3/d^4+1/4*b*(a^2+b^2)*(f*x+e)^4/a^4/f-2*f*(f* \\
& x+e)^2*\cosh(d*x+c) / a/d^2+40/9*f^2*(f*x+e)*\sinh(d*x+c) / a/d^3-3*b*(a^2+b^2)*f \\
& *(f*x+e)^2*\text{polylog}(2, -a*\exp(d*x+c) / (b-(a^2+b^2)^{(1/2)})) / a^4/d^2-3*b*(a^2+b^ \\
& 2)*f*(f*x+e)^2*\text{polylog}(2, -a*\exp(d*x+c) / (b+(a^2+b^2)^{(1/2)})) / a^4/d^2+6*b*(a^ \\
& 2+b^2)*f^2*(f*x+e)*\text{polylog}(3, -a*\exp(d*x+c) / (b-(a^2+b^2)^{(1/2)})) / a^4/d^3+6*b \\
& *(a^2+b^2)*f^2*(f*x+e)*\text{polylog}(3, -a*\exp(d*x+c) / (b+(a^2+b^2)^{(1/2)})) / a^4/d^3 \\
& +3/4*b*f*(f*x+e)^2*\cosh(d*x+c)*\sinh(d*x+c) / a^2/d^2+2/3*(f*x+e)^3*\sinh(d*x+c \\
&) / a/d-3*b^2*f*(f*x+e)^2*\cosh(d*x+c) / a^3/d^2+6*b^2*f^2*(f*x+e)*\sinh(d*x+c) / a \\
& ^3/d^3+3/8*b*f^3*\cosh(d*x+c)*\sinh(d*x+c) / a^2/d^4+2/9*f^2*(f*x+e)*\cosh(d*x+c \\
&)^2*\sinh(d*x+c) / a/d^3-3/4*b*f^2*(f*x+e)*\sinh(d*x+c)^2/a^2/d^3-6*b*(a^2+b^2) \\
& *f^3*\text{polylog}(4, -a*\exp(d*x+c) / (b-(a^2+b^2)^{(1/2)})) / a^4/d^4-6*b*(a^2+b^2)*f^3 \\
& *\text{polylog}(4, -a*\exp(d*x+c) / (b+(a^2+b^2)^{(1/2)})) / a^4/d^4
\end{aligned}$$

Rubi [A] (verified)

Time = 0.83 (sec) , antiderivative size = 864, normalized size of antiderivative = 1.00, number of steps used = 31, number of rules used = 17, $\frac{\text{number of rules}}{\text{integrand size}} = 0.607$, Rules used = {5713, 5698, 3392, 3377, 2718, 3391, 5684, 5554, 32, 2715, 8, 5680, 2221, 2611, 6744,

2320, 6724}

$$\begin{aligned}
\int \frac{(e+fx)^3 \cosh^3(c+dx)}{a+b\operatorname{csch}(c+dx)} dx = & \frac{b(a^2+b^2)(e+fx)^4}{4a^4f} - \frac{b\sinh^2(c+dx)(e+fx)^3}{2a^2d} \\
& - \frac{b(a^2+b^2)\log\left(\frac{e^{c+dx}a}{b-\sqrt{a^2+b^2}}+1\right)(e+fx)^3}{a^4d} \\
& - \frac{b(a^2+b^2)\log\left(\frac{e^{c+dx}a}{b+\sqrt{a^2+b^2}}+1\right)(e+fx)^3}{a^4d} \\
& + \frac{\cosh^2(c+dx)\sinh(c+dx)(e+fx)^3}{3ad} \\
& + \frac{b^2\sinh(c+dx)(e+fx)^3}{a^3d} + \frac{2\sinh(c+dx)(e+fx)^3}{3ad} \\
& - \frac{b(e+fx)^3}{4a^2d} - \frac{f\cosh^3(c+dx)(e+fx)^2}{3ad^2} \\
& - \frac{3b^2f\cosh(c+dx)(e+fx)^2}{a^3d^2} - \frac{2f\cosh(c+dx)(e+fx)^2}{ad^2} \\
& - \frac{3b(a^2+b^2)f\operatorname{PolyLog}\left(2,-\frac{ae^{c+dx}}{b-\sqrt{a^2+b^2}}\right)(e+fx)^2}{a^4d^2} \\
& - \frac{3b(a^2+b^2)f\operatorname{PolyLog}\left(2,-\frac{ae^{c+dx}}{b+\sqrt{a^2+b^2}}\right)(e+fx)^2}{a^4d^2} \\
& + \frac{3bf\cosh(c+dx)\sinh(c+dx)(e+fx)^2}{4a^2d^2} \\
& - \frac{3bf^2\sinh^2(c+dx)(e+fx)}{4a^2d^3} \\
& + \frac{6b(a^2+b^2)f^2\operatorname{PolyLog}\left(3,-\frac{ae^{c+dx}}{b-\sqrt{a^2+b^2}}\right)(e+fx)}{a^4d^3} \\
& + \frac{6b(a^2+b^2)f^2\operatorname{PolyLog}\left(3,-\frac{ae^{c+dx}}{b+\sqrt{a^2+b^2}}\right)(e+fx)}{a^4d^3} \\
& + \frac{6b^2f^2\sinh(c+dx)(e+fx)}{a^3d^3} + \frac{40f^2\sinh(c+dx)(e+fx)}{9ad^3} \\
& + \frac{2f^2\cosh^2(c+dx)\sinh(c+dx)(e+fx)}{9ad^3} \\
& - \frac{2f^3\cosh^3(c+dx)}{27ad^4} - \frac{3bf^3x}{8a^2d^3} \\
& - \frac{6b^2f^3\cosh(c+dx)}{a^3d^4} - \frac{40f^3\cosh(c+dx)}{9ad^4} \\
& - \frac{6b(a^2+b^2)f^3\operatorname{PolyLog}\left(4,-\frac{ae^{c+dx}}{b-\sqrt{a^2+b^2}}\right)}{a^4d^4} \\
& - \frac{6b(a^2+b^2)f^3\operatorname{PolyLog}\left(4,-\frac{ae^{c+dx}}{b+\sqrt{a^2+b^2}}\right)}{a^4d^4} \\
& + \frac{3bf^3\cosh(c+dx)\sinh(c+dx)}{8a^2d^4}
\end{aligned}$$

[In] Int[((e + f*x)^3*Cosh[c + d*x]^3)/(a + b*Csch[c + d*x]),x]

[Out] (-3*b*f^3*x)/(8*a^2*d^3) - (b*(e + f*x)^3)/(4*a^2*d) + (b*(a^2 + b^2)*(e + f*x)^4)/(4*a^4*f) - (40*f^3*Cosh[c + d*x])/(9*a*d^4) - (6*b^2*f^3*Cosh[c + d*x])/(a^3*d^4) - (2*f*(e + f*x)^2*Cosh[c + d*x])/(a*d^2) - (3*b^2*f*(e + f*x)^2*Cosh[c + d*x])/(a^3*d^2) - (2*f^3*Cosh[c + d*x]^3)/(27*a*d^4) - (f*(e + f*x)^2*Cosh[c + d*x]^3)/(3*a*d^2) - (b*(a^2 + b^2)*(e + f*x)^3*Log[1 + (a*E^(c + d*x))/(b - Sqrt[a^2 + b^2])])/(a^4*d) - (b*(a^2 + b^2)*(e + f*x)^3*Log[1 + (a*E^(c + d*x))/(b + Sqrt[a^2 + b^2])])/(a^4*d) - (3*b*(a^2 + b^2)*f*(e + f*x)^2*PolyLog[2, -((a*E^(c + d*x))/(b - Sqrt[a^2 + b^2]))])/(a^4*d^2) - (3*b*(a^2 + b^2)*f*(e + f*x)^2*PolyLog[2, -((a*E^(c + d*x))/(b + Sqrt[a^2 + b^2]))])/(a^4*d^2) + (6*b*(a^2 + b^2)*f^2*(e + f*x)*PolyLog[3, -((a*E^(c + d*x))/(b - Sqrt[a^2 + b^2]))])/(a^4*d^3) + (6*b*(a^2 + b^2)*f^2*(e + f*x)*PolyLog[3, -((a*E^(c + d*x))/(b + Sqrt[a^2 + b^2]))])/(a^4*d^3) - (6*b*(a^2 + b^2)*f^3*PolyLog[4, -((a*E^(c + d*x))/(b - Sqrt[a^2 + b^2]))])/(a^4*d^4) - (6*b*(a^2 + b^2)*f^3*PolyLog[4, -((a*E^(c + d*x))/(b + Sqrt[a^2 + b^2]))])/(a^4*d^4) + (40*f^2*(e + f*x)*Sinh[c + d*x])/(9*a*d^3) + (6*b^2*f^2*(e + f*x)*Sinh[c + d*x])/(a^3*d^3) + (2*(e + f*x)^3*Sinh[c + d*x])/(3*a*d) + (b^2*(e + f*x)^3*Sinh[c + d*x])/(a^3*d) + (3*b*f^3*Cosh[c + d*x]*Sinh[c + d*x])/(8*a^2*d^4) + (3*b*f*(e + f*x)^2*Cosh[c + d*x]*Sinh[c + d*x])/(4*a^2*d^2) + (2*f^2*(e + f*x)*Cosh[c + d*x]^2*Sinh[c + d*x])/(9*a*d^3) + ((e + f*x)^3*Cosh[c + d*x]^2*Sinh[c + d*x])/(3*a*d) - (3*b*f^2*(e + f*x)*Sinh[c + d*x]^2)/(4*a^2*d^3) - (b*(e + f*x)^3*Sinh[c + d*x]^2)/(2*a^2*d)

Rule 8

Int[a_, x_Symbol] := Simp[a*x, x] /; FreeQ[a, x]

Rule 32

Int[((a_.) + (b_.)*(x_))^(m_), x_Symbol] := Simp[(a + b*x)^(m + 1)/(b*(m + 1)), x] /; FreeQ[{a, b, m}, x] && NeQ[m, -1]

Rule 2221

Int[(((F_)^((g_.)*((e_.) + (f_.)*(x_))))^(n_.)*((c_.) + (d_.)*(x_))^(m_.))/((a_.) + (b_.)*((F_)^((g_.)*((e_.) + (f_.)*(x_))))^(n_.)), x_Symbol] := Simp[(((c + d*x)^m/(b*f*g*n*Log[F]))*Log[1 + b*((F^(g*(e + f*x)))^n/a)], x] - Dist[d*(m/(b*f*g*n*Log[F])), Int[(c + d*x)^(m - 1)*Log[1 + b*((F^(g*(e + f*x)))^n/a)], x], x] /; FreeQ[{F, a, b, c, d, e, f, g, n}, x] && IGtQ[m, 0]

Rule 2320

Int[u_, x_Symbol] := With[{v = FunctionOfExponential[u, x]}, Dist[v/D[v, x], Subst[Int[FunctionOfExponentialFunction[u, x]/x, x], x, v], x] /; FunctionOfExponentialQ[u, x] && !MatchQ[u, (w_)*((a_.)*(v_)^(n_))^(m_)] /; FreeQ[{a, m, n}, x] && IntegerQ[m*n] && !MatchQ[u, E^((c_.)*((a_.) + (b_.)*x))*

$(F_)[v_]$ /; FreeQ[{a, b, c}, x] && InverseFunctionQ[F[x]]

Rule 2611

Int[Log[1 + (e_.)*((F_)^((c_.)*(a_.) + (b_.)*(x_)))^(n_.)]*((f_.) + (g_.)*(x_)^(m_.), x_Symbol] := Simp[(-f + g*x)^m*(PolyLog[2, (-e)*(F^(c*(a + b*x)))^n]/(b*c*n*Log[F])), x] + Dist[g*(m/(b*c*n*Log[F])), Int[(f + g*x)^(m - 1)*PolyLog[2, (-e)*(F^(c*(a + b*x)))^n], x], x] /; FreeQ[{F, a, b, c, e, f, g, n}, x] && GtQ[m, 0]

Rule 2715

Int[((b_.)*sin[(c_.) + (d_.)*(x_)]^(n_), x_Symbol] := Simp[(-b)*Cos[c + d*x]*(b*Sin[c + d*x])^(n - 1)/(d*n), x] + Dist[b^2*((n - 1)/n), Int[(b*Sin[c + d*x])^(n - 2), x], x] /; FreeQ[{b, c, d}, x] && GtQ[n, 1] && IntegerQ[2*n]

Rule 2718

Int[sin[(c_.) + (d_.)*(x_)], x_Symbol] := Simp[-Cos[c + d*x]/d, x] /; FreeQ[{c, d}, x]

Rule 3377

Int[((c_.) + (d_.)*(x_))^(m_.)*sin[(e_.) + (f_.)*(x_)], x_Symbol] := Simp[-(c + d*x)^m*(Cos[e + f*x]/f), x] + Dist[d*(m/f), Int[(c + d*x)^(m - 1)*Cos[e + f*x], x], x] /; FreeQ[{c, d, e, f}, x] && GtQ[m, 0]

Rule 3391

Int[((c_.) + (d_.)*(x_))*((b_.)*sin[(e_.) + (f_.)*(x_)]^(n_), x_Symbol] := Simp[d*((b*Sin[e + f*x])^n/(f^2*n^2), x] + (Dist[b^2*((n - 1)/n), Int[(c + d*x)*(b*Sin[e + f*x])^(n - 2), x], x] - Simp[b*(c + d*x)*Cos[e + f*x]*(b*Sin[e + f*x])^(n - 1)/(f*n), x]) /; FreeQ[{b, c, d, e, f}, x] && GtQ[n, 1]

Rule 3392

Int[((c_.) + (d_.)*(x_))^(m_)*((b_.)*sin[(e_.) + (f_.)*(x_)]^(n_), x_Symbol] := Simp[d*m*(c + d*x)^(m - 1)*((b*Sin[e + f*x])^n/(f^2*n^2), x] + (Dist[b^2*((n - 1)/n), Int[(c + d*x)^m*(b*Sin[e + f*x])^(n - 2), x], x] - Dist[d^2*m*((m - 1)/(f^2*n^2), Int[(c + d*x)^(m - 2)*(b*Sin[e + f*x])^n, x] - Simp[b*(c + d*x)^m*cos[e + f*x]*(b*Sin[e + f*x])^(n - 1)/(f*n), x]) /; FreeQ[{b, c, d, e, f}, x] && GtQ[n, 1] && GtQ[m, 1]

Rule 5554

```
Int[Cosh[(a_) + (b_)*(x_)]*((c_) + (d_)*(x_))^(m_)*Sinh[(a_) + (b_)*
(x_)]^(n_), x_Symbol] := Simp[(c + d*x)^m*(Sinh[a + b*x]^(n + 1)/(b*(n + 1
))), x] - Dist[d*(m/(b*(n + 1))), Int[(c + d*x)^(m - 1)*Sinh[a + b*x]^(n +
1), x], x] /; FreeQ[{a, b, c, d, n}, x] && IGtQ[m, 0] && NeQ[n, -1]
```

Rule 5680

```
Int[(Cosh[(c_) + (d_)*(x_)]*((e_) + (f_)*(x_))^(m_))/((a_) + (b_)*Sin
h[(c_) + (d_)*(x_)]), x_Symbol] := Simp[-(e + f*x)^(m + 1)/(b*f*(m + 1)),
x] + (Int[(e + f*x)^m*(E^(c + d*x)/(a - Rt[a^2 + b^2, 2] + b*E^(c + d*x)))
, x] + Int[(e + f*x)^m*(E^(c + d*x)/(a + Rt[a^2 + b^2, 2] + b*E^(c + d*x)))
, x]) /; FreeQ[{a, b, c, d, e, f}, x] && IGtQ[m, 0] && NeQ[a^2 + b^2, 0]
```

Rule 5684

```
Int[(Cosh[(c_) + (d_)*(x_)]^(n_)*((e_) + (f_)*(x_))^(m_))/((a_) + (b_
)*Sinh[(c_) + (d_)*(x_)]), x_Symbol] := Dist[-a/b^2, Int[(e + f*x)^m*Cosh
[c + d*x]^(n - 2), x], x] + (Dist[1/b, Int[(e + f*x)^m*Cosh[c + d*x]^(n - 2
)*Sinh[c + d*x], x], x] + Dist[(a^2 + b^2)/b^2, Int[(e + f*x)^m*(Cosh[c + d
*x]^(n - 2)/(a + b*Sinh[c + d*x])), x], x]) /; FreeQ[{a, b, c, d, e, f}, x]
&& IGtQ[n, 1] && NeQ[a^2 + b^2, 0] && IGtQ[m, 0]
```

Rule 5698

```
Int[(Cosh[(c_) + (d_)*(x_)]^(p_)*((e_) + (f_)*(x_))^(m_)*Sinh[(c_) +
(d_)*(x_)]^(n_))/((a_) + (b_)*Sinh[(c_) + (d_)*(x_)]), x_Symbol] := D
ist[1/b, Int[(e + f*x)^m*Cosh[c + d*x]^p*Sinh[c + d*x]^(n - 1), x], x] - Di
st[a/b, Int[(e + f*x)^m*Cosh[c + d*x]^p*(Sinh[c + d*x]^(n - 1)/(a + b*Sinh[
c + d*x])), x], x] /; FreeQ[{a, b, c, d, e, f}, x] && IGtQ[m, 0] && IGtQ[n,
0] && IGtQ[p, 0]
```

Rule 5713

```
Int[(((e_) + (f_)*(x_))^(m_)*(F_)[(c_) + (d_)*(x_)]^(n_))/((Csch[(c_)
+ (d_)*(x_)]*(b_) + (a_)), x_Symbol] := Int[(e + f*x)^m*Sinh[c + d*x]*(F
[c + d*x]^n/(b + a*Sinh[c + d*x])), x] /; FreeQ[{a, b, c, d, e, f}, x] && H
yperbolicQ[F] && IntegersQ[m, n]
```

Rule 6724

```
Int[PolyLog[n_, (c_)*((a_) + (b_)*(x_))^(p_)]/((d_) + (e_)*(x_)), x_S
ymbol] := Simp[PolyLog[n + 1, c*(a + b*x)^p]/(e*p), x] /; FreeQ[{a, b, c, d
, e, n, p}, x] && EqQ[b*d, a*e]
```

Rule 6744

```

Int[((e_.) + (f_.)*(x_.))^(m_.)*PolyLog[n_, (d_.)*((F_)^((c_.)*((a_.) + (b_.
)*(x_.)))^(p_.)], x_Symbol] :> Simp[(e + f*x)^(m*(PolyLog[n + 1, d*(F^(c*(a
+ b*x)))^p]/(b*c*p*Log[F]))], x] - Dist[f*(m/(b*c*p*Log[F])), Int[(e + f*x)^(
(m - 1)*PolyLog[n + 1, d*(F^(c*(a + b*x)))^p], x], x] /; FreeQ[{F, a, b, c,
d, e, f, n, p}, x] && GtQ[m, 0]

```

Rubi steps

$$\begin{aligned}
\text{integral} &= \int \frac{(e + fx)^3 \cosh^3(c + dx) \sinh(c + dx)}{b + a \sinh(c + dx)} dx \\
&= \frac{\int (e + fx)^3 \cosh^3(c + dx) dx}{a} - \frac{b \int \frac{(e + fx)^3 \cosh^3(c + dx)}{b + a \sinh(c + dx)} dx}{a} \\
&= -\frac{f(e + fx)^2 \cosh^3(c + dx)}{3ad^2} + \frac{(e + fx)^3 \cosh^2(c + dx) \sinh(c + dx)}{3ad} \\
&\quad + \frac{2 \int (e + fx)^3 \cosh(c + dx) dx}{3a} - \frac{b \int (e + fx)^3 \cosh(c + dx) \sinh(c + dx) dx}{a^2} \\
&\quad + \frac{b^2 \int (e + fx)^3 \cosh(c + dx) dx}{a^3} - \frac{(b(a^2 + b^2)) \int \frac{(e + fx)^3 \cosh(c + dx)}{b + a \sinh(c + dx)} dx}{a^3} \\
&\quad + \frac{(2f^2) \int (e + fx) \cosh^3(c + dx) dx}{3ad^2} \\
&= \frac{b(a^2 + b^2)(e + fx)^4}{4a^4 f} - \frac{2f^3 \cosh^3(c + dx)}{27ad^4} - \frac{f(e + fx)^2 \cosh^3(c + dx)}{3ad^2} \\
&\quad + \frac{2(e + fx)^3 \sinh(c + dx)}{3ad} + \frac{b^2(e + fx)^3 \sinh(c + dx)}{a^3 d} \\
&\quad + \frac{2f^2(e + fx) \cosh^2(c + dx) \sinh(c + dx)}{9ad^3} \\
&\quad + \frac{(e + fx)^3 \cosh^2(c + dx) \sinh(c + dx)}{3ad} - \frac{b(e + fx)^3 \sinh^2(c + dx)}{2a^2 d} \\
&\quad - \frac{(b(a^2 + b^2)) \int \frac{e^{c+dx}(e+fx)^3}{b - \sqrt{a^2 + b^2} + ae^{c+dx}} dx}{a^3} - \frac{(b(a^2 + b^2)) \int \frac{e^{c+dx}(e+fx)^3}{b + \sqrt{a^2 + b^2} + ae^{c+dx}} dx}{a^3} \\
&\quad - \frac{(2f) \int (e + fx)^2 \sinh(c + dx) dx}{ad} + \frac{(3bf) \int (e + fx)^2 \sinh^2(c + dx) dx}{2a^2 d} \\
&\quad - \frac{(3b^2 f) \int (e + fx)^2 \sinh(c + dx) dx}{a^3 d} + \frac{(4f^2) \int (e + fx) \cosh(c + dx) dx}{9ad^2}
\end{aligned}$$

$$\begin{aligned}
&= \frac{b(a^2 + b^2)(e + fx)^4}{4a^4f} - \frac{2f(e + fx)^2 \cosh(c + dx)}{ad^2} \\
&\quad - \frac{3b^2f(e + fx)^2 \cosh(c + dx)}{a^3d^2} - \frac{2f^3 \cosh^3(c + dx)}{27ad^4} \\
&\quad - \frac{f(e + fx)^2 \cosh^3(c + dx)}{3ad^2} - \frac{b(a^2 + b^2)(e + fx)^3 \log\left(1 + \frac{ae^{c+dx}}{b - \sqrt{a^2 + b^2}}\right)}{a^4d} \\
&\quad - \frac{b(a^2 + b^2)(e + fx)^3 \log\left(1 + \frac{ae^{c+dx}}{b + \sqrt{a^2 + b^2}}\right)}{a^4d} \\
&\quad + \frac{4f^2(e + fx) \sinh(c + dx)}{9ad^3} + \frac{2(e + fx)^3 \sinh(c + dx)}{3ad} \\
&\quad + \frac{b^2(e + fx)^3 \sinh(c + dx)}{a^3d} + \frac{3bf(e + fx)^2 \cosh(c + dx) \sinh(c + dx)}{4a^2d^2} \\
&\quad + \frac{2f^2(e + fx) \cosh^2(c + dx) \sinh(c + dx)}{9ad^3} + \frac{(e + fx)^3 \cosh^2(c + dx) \sinh(c + dx)}{3ad} \\
&\quad - \frac{3bf^2(e + fx) \sinh^2(c + dx)}{4a^2d^3} - \frac{b(e + fx)^3 \sinh^2(c + dx)}{2a^2d} \\
&\quad - \frac{(3bf) \int (e + fx)^2 dx}{4a^2d} + \frac{(3b(a^2 + b^2)f) \int (e + fx)^2 \log\left(1 + \frac{ae^{c+dx}}{b - \sqrt{a^2 + b^2}}\right) dx}{a^4d} \\
&\quad + \frac{(3b(a^2 + b^2)f) \int (e + fx)^2 \log\left(1 + \frac{ae^{c+dx}}{b + \sqrt{a^2 + b^2}}\right) dx}{a^4d} \\
&\quad + \frac{(4f^2) \int (e + fx) \cosh(c + dx) dx}{ad^2} + \frac{(6b^2f^2) \int (e + fx) \cosh(c + dx) dx}{a^3d^2} \\
&\quad - \frac{(4f^3) \int \sinh(c + dx) dx}{9ad^3} + \frac{(3bf^3) \int \sinh^2(c + dx) dx}{4a^2d^3}
\end{aligned}$$

$$\begin{aligned}
&= -\frac{b(e+fx)^3}{4a^2d} + \frac{b(a^2+b^2)(e+fx)^4}{4a^4f} - \frac{4f^3 \cosh(c+dx)}{9ad^4} \\
&\quad - \frac{2f(e+fx)^2 \cosh(c+dx)}{ad^2} - \frac{3b^2f(e+fx)^2 \cosh(c+dx)}{a^3d^2} - \frac{2f^3 \cosh^3(c+dx)}{27ad^4} \\
&\quad - \frac{f(e+fx)^2 \cosh^3(c+dx)}{3ad^2} - \frac{b(a^2+b^2)(e+fx)^3 \log\left(1 + \frac{ae^{c+dx}}{b-\sqrt{a^2+b^2}}\right)}{a^4d} \\
&\quad - \frac{b(a^2+b^2)(e+fx)^3 \log\left(1 + \frac{ae^{c+dx}}{b+\sqrt{a^2+b^2}}\right)}{a^4d} \\
&\quad - \frac{3b(a^2+b^2)f(e+fx)^2 \operatorname{PolyLog}\left(2, -\frac{ae^{c+dx}}{b-\sqrt{a^2+b^2}}\right)}{a^4d^2} \\
&\quad - \frac{3b(a^2+b^2)f(e+fx)^2 \operatorname{PolyLog}\left(2, -\frac{ae^{c+dx}}{b+\sqrt{a^2+b^2}}\right)}{a^4d^2} + \frac{40f^2(e+fx) \sinh(c+dx)}{9ad^3} \\
&\quad + \frac{6b^2f^2(e+fx) \sinh(c+dx)}{a^3d^3} + \frac{2(e+fx)^3 \sinh(c+dx)}{3ad} + \frac{b^2(e+fx)^3 \sinh(c+dx)}{a^3d} \\
&\quad + \frac{3bf^3 \cosh(c+dx) \sinh(c+dx)}{8a^2d^4} + \frac{3bf(e+fx)^2 \cosh(c+dx) \sinh(c+dx)}{4a^2d^2} \\
&\quad + \frac{2f^2(e+fx) \cosh^2(c+dx) \sinh(c+dx)}{9ad^3} + \frac{(e+fx)^3 \cosh^2(c+dx) \sinh(c+dx)}{3ad} \\
&\quad - \frac{3bf^2(e+fx) \sinh^2(c+dx)}{4a^2d^3} - \frac{b(e+fx)^3 \sinh^2(c+dx)}{2a^2d} \\
&\quad + \frac{(6b(a^2+b^2)f^2) \int (e+fx) \operatorname{PolyLog}\left(2, -\frac{ae^{c+dx}}{b-\sqrt{a^2+b^2}}\right) dx}{a^4d^2} \\
&\quad + \frac{(6b(a^2+b^2)f^2) \int (e+fx) \operatorname{PolyLog}\left(2, -\frac{ae^{c+dx}}{b+\sqrt{a^2+b^2}}\right) dx}{a^4d^2} \\
&\quad - \frac{(4f^3) \int \sinh(c+dx) dx}{ad^3} - \frac{(3bf^3) \int 1 dx}{8a^2d^3} - \frac{(6b^2f^3) \int \sinh(c+dx) dx}{a^3d^3}
\end{aligned}$$

$$\begin{aligned}
&= -\frac{3bf^3x}{8a^2d^3} - \frac{b(e+fx)^3}{4a^2d} + \frac{b(a^2+b^2)(e+fx)^4}{4a^4f} - \frac{40f^3 \cosh(c+dx)}{9ad^4} \\
&\quad - \frac{6b^2f^3 \cosh(c+dx)}{a^3d^4} - \frac{2f(e+fx)^2 \cosh(c+dx)}{ad^2} \\
&\quad - \frac{3bf^2(e+fx)^2 \cosh(c+dx)}{a^3d^2} - \frac{2f^3 \cosh^3(c+dx)}{27ad^4} \\
&\quad - \frac{f(e+fx)^2 \cosh^3(c+dx)}{3ad^2} - \frac{b(a^2+b^2)(e+fx)^3 \log\left(1 + \frac{ae^{c+dx}}{b-\sqrt{a^2+b^2}}\right)}{a^4d} \\
&\quad - \frac{b(a^2+b^2)(e+fx)^3 \log\left(1 + \frac{ae^{c+dx}}{b+\sqrt{a^2+b^2}}\right)}{a^4d} \\
&\quad - \frac{3b(a^2+b^2)f(e+fx)^2 \text{PolyLog}\left(2, -\frac{ae^{c+dx}}{b-\sqrt{a^2+b^2}}\right)}{a^4d^2} \\
&\quad - \frac{3b(a^2+b^2)f(e+fx)^2 \text{PolyLog}\left(2, -\frac{ae^{c+dx}}{b+\sqrt{a^2+b^2}}\right)}{a^4d^2} \\
&\quad + \frac{6b(a^2+b^2)f^2(e+fx) \text{PolyLog}\left(3, -\frac{ae^{c+dx}}{b-\sqrt{a^2+b^2}}\right)}{a^4d^3} \\
&\quad + \frac{6b(a^2+b^2)f^2(e+fx) \text{PolyLog}\left(3, -\frac{ae^{c+dx}}{b+\sqrt{a^2+b^2}}\right)}{a^4d^3} + \frac{40f^2(e+fx) \sinh(c+dx)}{9ad^3} \\
&\quad + \frac{6b^2f^2(e+fx) \sinh(c+dx)}{a^3d^3} + \frac{2(e+fx)^3 \sinh(c+dx)}{3ad} + \frac{b^2(e+fx)^3 \sinh(c+dx)}{a^3d} \\
&\quad + \frac{3bf^3 \cosh(c+dx) \sinh(c+dx)}{8a^2d^4} + \frac{3bf(e+fx)^2 \cosh(c+dx) \sinh(c+dx)}{4a^2d^2} \\
&\quad + \frac{2f^2(e+fx) \cosh^2(c+dx) \sinh(c+dx)}{9ad^3} + \frac{(e+fx)^3 \cosh^2(c+dx) \sinh(c+dx)}{3ad} \\
&\quad - \frac{3bf^2(e+fx) \sinh^2(c+dx)}{4a^2d^3} - \frac{b(e+fx)^3 \sinh^2(c+dx)}{2a^2d} \\
&\quad - \frac{(6b(a^2+b^2)f^3) \int \text{PolyLog}\left(3, -\frac{ae^{c+dx}}{b-\sqrt{a^2+b^2}}\right) dx}{a^4d^3} \\
&\quad - \frac{(6b(a^2+b^2)f^3) \int \text{PolyLog}\left(3, -\frac{ae^{c+dx}}{b+\sqrt{a^2+b^2}}\right) dx}{a^4d^3}
\end{aligned}$$

$$\begin{aligned}
&= -\frac{3bf^3x}{8a^2d^3} - \frac{b(e+fx)^3}{4a^2d} + \frac{b(a^2+b^2)(e+fx)^4}{4a^4f} - \frac{40f^3 \cosh(c+dx)}{9ad^4} \\
&\quad - \frac{6b^2f^3 \cosh(c+dx)}{a^3d^4} - \frac{2f(e+fx)^2 \cosh(c+dx)}{ad^2} \\
&\quad - \frac{3b^2f(e+fx)^2 \cosh(c+dx)}{a^3d^2} - \frac{2f^3 \cosh^3(c+dx)}{27ad^4} \\
&\quad - \frac{f(e+fx)^2 \cosh^3(c+dx)}{3ad^2} - \frac{b(a^2+b^2)(e+fx)^3 \log\left(1 + \frac{ae^{c+dx}}{b-\sqrt{a^2+b^2}}\right)}{a^4d} \\
&\quad - \frac{b(a^2+b^2)(e+fx)^3 \log\left(1 + \frac{ae^{c+dx}}{b+\sqrt{a^2+b^2}}\right)}{a^4d} \\
&\quad - \frac{3b(a^2+b^2)f(e+fx)^2 \text{PolyLog}\left(2, -\frac{ae^{c+dx}}{b-\sqrt{a^2+b^2}}\right)}{a^4d^2} \\
&\quad - \frac{3b(a^2+b^2)f(e+fx)^2 \text{PolyLog}\left(2, -\frac{ae^{c+dx}}{b+\sqrt{a^2+b^2}}\right)}{a^4d^2} \\
&\quad + \frac{6b(a^2+b^2)f^2(e+fx) \text{PolyLog}\left(3, -\frac{ae^{c+dx}}{b-\sqrt{a^2+b^2}}\right)}{a^4d^3} \\
&\quad + \frac{6b(a^2+b^2)f^2(e+fx) \text{PolyLog}\left(3, -\frac{ae^{c+dx}}{b+\sqrt{a^2+b^2}}\right)}{a^4d^3} + \frac{40f^2(e+fx) \sinh(c+dx)}{9ad^3} \\
&\quad + \frac{6b^2f^2(e+fx) \sinh(c+dx)}{a^3d^3} + \frac{2(e+fx)^3 \sinh(c+dx)}{3ad} + \frac{b^2(e+fx)^3 \sinh(c+dx)}{a^3d} \\
&\quad + \frac{3bf^3 \cosh(c+dx) \sinh(c+dx)}{8a^2d^4} + \frac{3bf(e+fx)^2 \cosh(c+dx) \sinh(c+dx)}{4a^2d^2} \\
&\quad + \frac{2f^2(e+fx) \cosh^2(c+dx) \sinh(c+dx)}{9ad^3} + \frac{(e+fx)^3 \cosh^2(c+dx) \sinh(c+dx)}{3ad} \\
&\quad - \frac{3bf^2(e+fx) \sinh^2(c+dx)}{4a^2d^3} - \frac{b(e+fx)^3 \sinh^2(c+dx)}{2a^2d} \\
&\quad - \frac{(6b(a^2+b^2)f^3) \text{Subst}\left(\int \frac{\text{PolyLog}\left(3, -\frac{ax}{b+\sqrt{a^2+b^2}}\right)}{x} dx, x, e^{c+dx}\right)}{a^4d^4} \\
&\quad - \frac{(6b(a^2+b^2)f^3) \text{Subst}\left(\int \frac{\text{PolyLog}\left(3, -\frac{ax}{b-\sqrt{a^2+b^2}}\right)}{x} dx, x, e^{c+dx}\right)}{a^4d^4}
\end{aligned}$$

$$\begin{aligned}
&= -\frac{3bf^3x}{8a^2d^3} - \frac{b(e+fx)^3}{4a^2d} + \frac{b(a^2+b^2)(e+fx)^4}{4a^4f} - \frac{40f^3 \cosh(c+dx)}{9ad^4} \\
&\quad - \frac{6b^2f^3 \cosh(c+dx)}{a^3d^4} - \frac{2f(e+fx)^2 \cosh(c+dx)}{ad^2} \\
&\quad - \frac{3b^2f(e+fx)^2 \cosh(c+dx)}{a^3d^2} - \frac{2f^3 \cosh^3(c+dx)}{27ad^4} \\
&\quad - \frac{f(e+fx)^2 \cosh^3(c+dx)}{3ad^2} - \frac{b(a^2+b^2)(e+fx)^3 \log\left(1 + \frac{ae^{c+dx}}{b-\sqrt{a^2+b^2}}\right)}{a^4d} \\
&\quad - \frac{b(a^2+b^2)(e+fx)^3 \log\left(1 + \frac{ae^{c+dx}}{b+\sqrt{a^2+b^2}}\right)}{a^4d} \\
&\quad - \frac{3b(a^2+b^2)f(e+fx)^2 \text{PolyLog}\left(2, -\frac{ae^{c+dx}}{b-\sqrt{a^2+b^2}}\right)}{a^4d^2} \\
&\quad - \frac{3b(a^2+b^2)f(e+fx)^2 \text{PolyLog}\left(2, -\frac{ae^{c+dx}}{b+\sqrt{a^2+b^2}}\right)}{a^4d^2} \\
&\quad + \frac{6b(a^2+b^2)f^2(e+fx) \text{PolyLog}\left(3, -\frac{ae^{c+dx}}{b-\sqrt{a^2+b^2}}\right)}{a^4d^3} \\
&\quad + \frac{6b(a^2+b^2)f^2(e+fx) \text{PolyLog}\left(3, -\frac{ae^{c+dx}}{b+\sqrt{a^2+b^2}}\right)}{a^4d^3} \\
&\quad - \frac{6b(a^2+b^2)f^3 \text{PolyLog}\left(4, -\frac{ae^{c+dx}}{b-\sqrt{a^2+b^2}}\right)}{a^4d^4} - \frac{6b(a^2+b^2)f^3 \text{PolyLog}\left(4, -\frac{ae^{c+dx}}{b+\sqrt{a^2+b^2}}\right)}{a^4d^4} \\
&\quad + \frac{40f^2(e+fx) \sinh(c+dx)}{9ad^3} + \frac{6b^2f^2(e+fx) \sinh(c+dx)}{a^3d^3} \\
&\quad + \frac{2(e+fx)^3 \sinh(c+dx)}{3ad} + \frac{b^2(e+fx)^3 \sinh(c+dx)}{a^3d} \\
&\quad + \frac{3bf^3 \cosh(c+dx) \sinh(c+dx)}{8a^2d^4} + \frac{3bf(e+fx)^2 \cosh(c+dx) \sinh(c+dx)}{4a^2d^2} \\
&\quad + \frac{2f^2(e+fx) \cosh^2(c+dx) \sinh(c+dx)}{9ad^3} + \frac{(e+fx)^3 \cosh^2(c+dx) \sinh(c+dx)}{3ad} \\
&\quad - \frac{3bf^2(e+fx) \sinh^2(c+dx)}{4a^2d^3} - \frac{b(e+fx)^3 \sinh^2(c+dx)}{2a^2d}
\end{aligned}$$

Mathematica [B] (warning: unable to verify)

Leaf count is larger than twice the leaf count of optimal. 7404 vs. $2(864) = 1728$.

Time = 32.30 (sec) , antiderivative size = 7404, normalized size of antiderivative = 8.57

$$\int \frac{(e + fx)^3 \cosh^3(c + dx)}{a + b \operatorname{csch}(c + dx)} dx = \text{Result too large to show}$$

[In] Integrate[((e + f*x)^3*Cosh[c + d*x]^3)/(a + b*Csch[c + d*x]),x]

[Out] Result too large to show

Maple [F]

$$\int \frac{(fx + e)^3 \cosh(dx + c)^3}{a + b \operatorname{csch}(dx + c)} dx$$

[In] int((f*x+e)^3*cosh(d*x+c)^3/(a+b*csch(d*x+c)),x)

[Out] int((f*x+e)^3*cosh(d*x+c)^3/(a+b*csch(d*x+c)),x)

Fricas [B] (verification not implemented)

Leaf count of result is larger than twice the leaf count of optimal. 7980 vs. $2(810) = 1620$.

Time = 0.38 (sec) , antiderivative size = 7980, normalized size of antiderivative = 9.24

$$\int \frac{(e + fx)^3 \cosh^3(c + dx)}{a + b \operatorname{csch}(c + dx)} dx = \text{Too large to display}$$

[In] integrate((f*x+e)^3*cosh(d*x+c)^3/(a+b*csch(d*x+c)),x, algorithm="fricas")

[Out] Too large to include

Sympy [F(-1)]

Timed out.

$$\int \frac{(e + fx)^3 \cosh^3(c + dx)}{a + b \operatorname{csch}(c + dx)} dx = \text{Timed out}$$

[In] integrate((f*x+e)**3*cosh(d*x+c)**3/(a+b*csch(d*x+c)),x)

[Out] Timed out

Maxima [F]

$$\int \frac{(e + fx)^3 \cosh^3(c + dx)}{a + b \operatorname{csch}(c + dx)} dx = \int \frac{(fx + e)^3 \cosh(dx + c)^3}{b \operatorname{csch}(dx + c) + a} dx$$

```
[In] integrate((f*x+e)^3*cosh(d*x+c)^3/(a+b*csch(d*x+c)),x, algorithm="maxima")
[Out] -1/24*e^3*((3*a*b*e^(-d*x - c) - a^2 - 3*(3*a^2 + 4*b^2)*e^(-2*d*x - 2*c))*
e^(3*d*x + 3*c)/(a^3*d) + 24*(a^2*b + b^3)*(d*x + c)/(a^4*d) + (3*a*b*e^(-2
*d*x - 2*c) + a^2*e^(-3*d*x - 3*c) + 3*(3*a^2 + 4*b^2)*e^(-d*x - c))/(a^3*d
) + 24*(a^2*b + b^3)*log(-2*b*e^(-d*x - c) + a*e^(-2*d*x - 2*c) - a)/(a^4*d
)) - 1/864*(216*(a^2*b*d^4*f^3*e^(3*c) + b^3*d^4*f^3*e^(3*c))*x^4 + 864*(a^
2*b*d^4*e*f^2*e^(3*c) + b^3*d^4*e*f^2*e^(3*c))*x^3 + 1296*(a^2*b*d^4*e^2*f
e^(3*c) + b^3*d^4*e^2*f*e^(3*c))*x^2 - 4*(9*a^3*d^3*f^3*x^3*e^(6*c) + 9*(3*
d^3*e*f^2 - d^2*f^3)*a^3*x^2*e^(6*c) + 3*(9*d^3*e^2*f - 6*d^2*e*f^2 + 2*d*f
^3)*a^3*x*e^(6*c) - (9*d^2*e^2*f - 6*d*e*f^2 + 2*f^3)*a^3*e^(6*c))*e^(3*d*x
) + 27*(4*a^2*b*d^3*f^3*x^3*e^(5*c) + 6*(2*d^3*e*f^2 - d^2*f^3)*a^2*b*x^2*e
^(5*c) + 6*(2*d^3*e^2*f - 2*d^2*e*f^2 + d*f^3)*a^2*b*x*e^(5*c) - 3*(2*d^2*e
^2*f - 2*d*e*f^2 + f^3)*a^2*b*e^(5*c))*e^(2*d*x) + 108*(9*(d^2*e^2*f - 2*d*
e*f^2 + 2*f^3)*a^3*e^(4*c) + 12*(d^2*e^2*f - 2*d*e*f^2 + 2*f^3)*a*b^2*e^(4*
c) - (3*a^3*d^3*f^3*e^(4*c) + 4*a*b^2*d^3*f^3*e^(4*c))*x^3 - 3*(3*(d^3*e*f^
2 - d^2*f^3)*a^3*e^(4*c) + 4*(d^3*e*f^2 - d^2*f^3)*a*b^2*e^(4*c))*x^2 - 3*(
3*(d^3*e^2*f - 2*d^2*e*f^2 + 2*d*f^3)*a^3*e^(4*c) + 4*(d^3*e^2*f - 2*d^2*e*
f^2 + 2*d*f^3)*a*b^2*e^(4*c))*x)*e^(d*x) + 108*(9*(d^2*e^2*f + 2*d*e*f^2 +
2*f^3)*a^3*e^(2*c) + 12*(d^2*e^2*f + 2*d*e*f^2 + 2*f^3)*a*b^2*e^(2*c) + (3*
a^3*d^3*f^3*e^(2*c) + 4*a*b^2*d^3*f^3*e^(2*c))*x^3 + 3*(3*(d^3*e*f^2 + d^2*
f^3)*a^3*e^(2*c) + 4*(d^3*e*f^2 + d^2*f^3)*a*b^2*e^(2*c))*x^2 + 3*(3*(d^3*e
^2*f + 2*d^2*e*f^2 + 2*d*f^3)*a^3*e^(2*c) + 4*(d^3*e^2*f + 2*d^2*e*f^2 + 2*
d*f^3)*a*b^2*e^(2*c))*x)*e^(-d*x) + 27*(4*a^2*b*d^3*f^3*x^3*e^c + 6*(2*d^3*
e*f^2 + d^2*f^3)*a^2*b*x^2*e^c + 6*(2*d^3*e^2*f + 2*d^2*e*f^2 + d*f^3)*a^2*
b*x*e^c + 3*(2*d^2*e^2*f + 2*d*e*f^2 + f^3)*a^2*b*e^c)*e^(-2*d*x) + 4*(9*a^
3*d^3*f^3*x^3 + 9*(3*d^3*e*f^2 + d^2*f^3)*a^3*x^2 + 3*(9*d^3*e^2*f + 6*d^2*
e*f^2 + 2*d*f^3)*a^3*x + (9*d^2*e^2*f + 6*d*e*f^2 + 2*f^3)*a^3)*e^(-3*d*x))
*e^(-3*c)/(a^4*d^4) + integrate(-2*((a^3*b*f^3 + a*b^3*f^3)*x^3 + 3*(a^3*b*
e*f^2 + a*b^3*e*f^2)*x^2 + 3*(a^3*b*e^2*f + a*b^3*e^2*f)*x - ((a^2*b^2*f^3*
e^c + b^4*f^3*e^c)*x^3 + 3*(a^2*b^2*e*f^2*e^c + b^4*e*f^2*e^c)*x^2 + 3*(a^2
*b^2*e^2*f*e^c + b^4*e^2*f*e^c)*x)*e^(d*x))/(a^5*e^(2*d*x + 2*c) + 2*a^4*b*
e^(d*x + c) - a^5), x)
```

Giac [F]

$$\int \frac{(e + fx)^3 \cosh^3(c + dx)}{a + b \operatorname{csch}(c + dx)} dx = \int \frac{(fx + e)^3 \cosh(dx + c)^3}{b \operatorname{csch}(dx + c) + a} dx$$

[In] integrate((f*x+e)^3*cosh(d*x+c)^3/(a+b*csch(d*x+c)),x, algorithm="giac")

[Out] integrate((f*x + e)^3*cosh(d*x + c)^3/(b*csch(d*x + c) + a), x)

Mupad [F(-1)]

Timed out.

$$\int \frac{(e + fx)^3 \cosh^3(c + dx)}{a + b \operatorname{csch}(c + dx)} dx = \int \frac{\cosh(c + dx)^3 (e + fx)^3}{a + \frac{b}{\sinh(c + dx)}} dx$$

[In] int((cosh(c + d*x)^3*(e + f*x)^3)/(a + b/sinh(c + d*x)),x)

[Out] int((cosh(c + d*x)^3*(e + f*x)^3)/(a + b/sinh(c + d*x)), x)

$$3.27 \quad \int \frac{(e+fx)^2 \cosh^3(c+dx)}{a+b\mathbf{csch}(c+dx)} dx$$

Optimal result	210
Rubi [A] (verified)	211
Mathematica [B] (warning: unable to verify)	218
Maple [F]	220
Fricas [B] (verification not implemented)	220
Sympy [F]	223
Maxima [F]	223
Giac [F]	224
Mupad [F(-1)]	224

Optimal result

Integrand size = 28, antiderivative size = 636

$$\begin{aligned}
 \int \frac{(e + fx)^2 \cosh^3(c + dx)}{a + b \operatorname{csch}(c + dx)} dx = & -\frac{befx}{2a^2d} - \frac{bf^2x^2}{4a^2d} + \frac{b(a^2 + b^2)(e + fx)^3}{3a^4f} \\
 & - \frac{4f(e + fx) \cosh(c + dx)}{3ad^2} - \frac{2b^2f(e + fx) \cosh(c + dx)}{a^3d^2} \\
 & - \frac{2f(e + fx) \cosh^3(c + dx)}{9ad^2} \\
 & - \frac{b(a^2 + b^2)(e + fx)^2 \log\left(1 + \frac{ae^{c+dx}}{b - \sqrt{a^2 + b^2}}\right)}{a^4d} \\
 & - \frac{b(a^2 + b^2)(e + fx)^2 \log\left(1 + \frac{ae^{c+dx}}{b + \sqrt{a^2 + b^2}}\right)}{a^4d} \\
 & - \frac{2b(a^2 + b^2)f(e + fx) \operatorname{PolyLog}\left(2, -\frac{ae^{c+dx}}{b - \sqrt{a^2 + b^2}}\right)}{a^4d^2} \\
 & - \frac{2b(a^2 + b^2)f(e + fx) \operatorname{PolyLog}\left(2, -\frac{ae^{c+dx}}{b + \sqrt{a^2 + b^2}}\right)}{a^4d^2} \\
 & + \frac{2b(a^2 + b^2)f^2 \operatorname{PolyLog}\left(3, -\frac{ae^{c+dx}}{b - \sqrt{a^2 + b^2}}\right)}{a^4d^3} \\
 & + \frac{2b(a^2 + b^2)f^2 \operatorname{PolyLog}\left(3, -\frac{ae^{c+dx}}{b + \sqrt{a^2 + b^2}}\right)}{a^4d^3} \\
 & + \frac{14f^2 \sinh(c + dx)}{9ad^3} + \frac{2b^2f^2 \sinh(c + dx)}{a^3d^3} \\
 & + \frac{2(e + fx)^2 \sinh(c + dx)}{3ad} + \frac{b^2(e + fx)^2 \sinh(c + dx)}{a^3d} \\
 & + \frac{bf(e + fx) \cosh(c + dx) \sinh(c + dx)}{2a^2d^2} \\
 & + \frac{(e + fx)^2 \cosh^2(c + dx) \sinh(c + dx)}{3ad} - \frac{bf^2 \sinh^2(c + dx)}{4a^2d^3} \\
 & - \frac{b(e + fx)^2 \sinh^2(c + dx)}{2a^2d} + \frac{2f^2 \sinh^3(c + dx)}{27ad^3}
 \end{aligned}$$

[Out] $-1/2*b*e*f*x/a^2/d-1/4*b*f^2*x^2/a^2/d+1/3*b*(a^2+b^2)*(f*x+e)^3/a^4/f-4/3*f*(f*x+e)*\cosh(d*x+c)/a/d^2-2*b^2*f*(f*x+e)*\cosh(d*x+c)/a^3/d^2-2/9*f*(f*x+e)*\cosh(d*x+c)^3/a/d^2-b*(a^2+b^2)*(f*x+e)^2*\ln(1+a*\exp(d*x+c)/(b-(a^2+b^2)^(1/2)))/a^4/d-b*(a^2+b^2)*(f*x+e)^2*\ln(1+a*\exp(d*x+c)/(b+(a^2+b^2)^(1/2)))/a^4/d-2*b*(a^2+b^2)*f*(f*x+e)*\operatorname{polylog}(2,-a*\exp(d*x+c)/(b-(a^2+b^2)^(1/2)))/a^4/d^2-2*b*(a^2+b^2)*f*(f*x+e)*\operatorname{polylog}(2,-a*\exp(d*x+c)/(b+(a^2+b^2)^(1/2)))/a^4/d^2+2*b*(a^2+b^2)*f^2*\operatorname{polylog}(3,-a*\exp(d*x+c)/(b-(a^2+b^2)^(1/2)))/a^4/d^3+2*b*(a^2+b^2)*f^2*\operatorname{polylog}(3,-a*\exp(d*x+c)/(b+(a^2+b^2)^(1/2)))/a^4/d^3$

$\sqrt[3]{14/9} f^2 \sinh(dx+c) / a/d^3 + 2b^2 f^2 \sinh(dx+c) / a^3/d^3 + 2/3 (f*x+e)^2 * \sinh(dx+c) / a/d + b^2 (f*x+e)^2 \sinh(dx+c) / a^3/d + 1/2 b*f*(f*x+e)*\cosh(dx+c)*\sinh(dx+c) / a^2/d^2 + 1/3 (f*x+e)^2 \cosh(dx+c)^2 \sinh(dx+c) / a/d - 1/4 b*f^2*\sinh(dx+c)^2 / a^2/d^3 - 1/2 b*(f*x+e)^2 \sinh(dx+c)^2 / a^2/d + 2/27 f^2 \sinh(dx+c)^3 / a/d^3$

Rubi [A] (verified)

Time = 0.63 (sec) , antiderivative size = 636, normalized size of antiderivative = 1.00, number of steps used = 24, number of rules used = 14, $\frac{\text{number of rules}}{\text{integrand size}} = 0.500$, Rules used = {5713, 5698, 3392, 3377, 2717, 2713, 5684, 5554, 3391, 5680, 2221, 2611, 2320, 6724}

$$\int \frac{(e+fx)^2 \cosh^3(c+dx)}{a+b\operatorname{csch}(c+dx)} dx = \frac{2b^2 f^2 \sinh(c+dx)}{a^3 d^3} - \frac{2b^2 f(e+fx) \cosh(c+dx)}{a^3 d^2} + \frac{b^2 (e+fx)^2 \sinh(c+dx)}{a^3 d} - \frac{bf^2 \sinh^2(c+dx)}{4a^2 d^3} + \frac{bf(e+fx) \sinh(c+dx) \cosh(c+dx)}{2a^2 d^2} - \frac{b(e+fx)^2 \sinh^2(c+dx)}{2a^2 d} - \frac{befx}{2a^2 d} - \frac{bf^2 x^2}{4a^2 d} + \frac{2bf^2(a^2+b^2) \operatorname{PolyLog}\left(3, -\frac{ae^{c+dx}}{b-\sqrt{a^2+b^2}}\right)}{a^4 d^3} + \frac{2bf^2(a^2+b^2) \operatorname{PolyLog}\left(3, -\frac{ae^{c+dx}}{b+\sqrt{a^2+b^2}}\right)}{a^4 d^3} - \frac{2bf(a^2+b^2)(e+fx) \operatorname{PolyLog}\left(2, -\frac{ae^{c+dx}}{b-\sqrt{a^2+b^2}}\right)}{a^4 d^2} - \frac{2bf(a^2+b^2)(e+fx) \operatorname{PolyLog}\left(2, -\frac{ae^{c+dx}}{b+\sqrt{a^2+b^2}}\right)}{a^4 d^2} - \frac{b(a^2+b^2)(e+fx)^2 \log\left(\frac{ae^{c+dx}}{b-\sqrt{a^2+b^2}}+1\right)}{a^4 d} - \frac{b(a^2+b^2)(e+fx)^2 \log\left(\frac{ae^{c+dx}}{\sqrt{a^2+b^2}+b}+1\right)}{a^4 d} + \frac{b(a^2+b^2)(e+fx)^3}{3a^4 f} + \frac{2f^2 \sinh^3(c+dx)}{27ad^3} + \frac{14f^2 \sinh(c+dx)}{9ad^3} - \frac{2f(e+fx) \cosh^3(c+dx)}{9ad^2} - \frac{4f(e+fx) \cosh(c+dx)}{3ad^2} + \frac{2(e+fx)^2 \sinh(c+dx)}{3ad} + \frac{(e+fx)^2 \sinh(c+dx) \cosh^2(c+dx)}{3ad}$$

[In] Int[((e + f*x)^2*Cosh[c + d*x]^3)/(a + b*Csch[c + d*x]),x]

[Out]
$$-1/2*(b*e*f*x)/(a^2*d) - (b*f^2*x^2)/(4*a^2*d) + (b*(a^2 + b^2)*(e + f*x)^3)/(3*a^4*f) - (4*f*(e + f*x)*Cosh[c + d*x])/(3*a*d^2) - (2*b^2*f*(e + f*x)*Cosh[c + d*x])/(a^3*d^2) - (2*f*(e + f*x)*Cosh[c + d*x]^3)/(9*a*d^2) - (b*(a^2 + b^2)*(e + f*x)^2*Log[1 + (a*E^(c + d*x))/(b - Sqrt[a^2 + b^2])])/(a^4*d) - (b*(a^2 + b^2)*(e + f*x)^2*Log[1 + (a*E^(c + d*x))/(b + Sqrt[a^2 + b^2])])/(a^4*d) - (2*b*(a^2 + b^2)*f*(e + f*x)*PolyLog[2, -(a*E^(c + d*x))/(b - Sqrt[a^2 + b^2])])/(a^4*d^2) - (2*b*(a^2 + b^2)*f*(e + f*x)*PolyLog[2, -(a*E^(c + d*x))/(b + Sqrt[a^2 + b^2])])/(a^4*d^2) + (2*b*(a^2 + b^2)*f^2*PolyLog[3, -(a*E^(c + d*x))/(b - Sqrt[a^2 + b^2])])/(a^4*d^3) + (2*b*(a^2 + b^2)*f^2*PolyLog[3, -(a*E^(c + d*x))/(b + Sqrt[a^2 + b^2])])/(a^4*d^3) + (14*f^2*Sinh[c + d*x])/(9*a*d^3) + (2*b^2*f^2*Sinh[c + d*x])/(a^3*d^3) + (2*(e + f*x)^2*Sinh[c + d*x])/(3*a*d) + (b^2*(e + f*x)^2*Sinh[c + d*x])/(a^3*d) + (b*f*(e + f*x)*Cosh[c + d*x]*Sinh[c + d*x])/(2*a^2*d^2) + ((e + f*x)^2*Cosh[c + d*x]^2*Sinh[c + d*x])/(3*a*d) - (b*f^2*Sinh[c + d*x]^2)/(4*a^2*d^3) - (b*(e + f*x)^2*Sinh[c + d*x]^2)/(2*a^2*d) + (2*f^2*Sinh[c + d*x]^3)/(27*a*d^3)$$

Rule 2221

Int[(((F_)^(g_)*((e_) + (f_)*(x_)))^(n_)*((c_) + (d_)*(x_))^(m_))/((a_) + (b_)*((F_)^(g_)*((e_) + (f_)*(x_)))^(n_)), x_Symbol] :> Simp[((c + d*x)^m/(b*f*g*n*Log[F]))*Log[1 + b*((F^(g*(e + f*x)))^n/a)], x] - Dist[d*(m/(b*f*g*n*Log[F])), Int[(c + d*x)^(m - 1)*Log[1 + b*((F^(g*(e + f*x)))^n/a)], x], x] /; FreeQ[{F, a, b, c, d, e, f, g, n}, x] && IGtQ[m, 0]

Rule 2320

Int[u_, x_Symbol] :> With[{v = FunctionOfExponential[u, x]}, Dist[v/D[v, x], Subst[Int[FunctionOfExponentialFunction[u, x]/x, x], x, v], x] /; FunctionOfExponentialQ[u, x] && !MatchQ[u, (w_)*((a_)*(v_)^(n_))^(m_)] /; FreeQ[{a, m, n}, x] && IntegerQ[m*n] && !MatchQ[u, E^((c_)*((a_) + (b_)*x))* (F_) [v_] /; FreeQ[{a, b, c}, x] && InverseFunctionQ[F[x]]]

Rule 2611

Int[Log[1 + (e_)*((F_)^(c_)*((a_) + (b_)*(x_)))^(n_)]*((f_) + (g_)*(x_))^(m_), x_Symbol] :> Simp[(-f + g*x)^m*(PolyLog[2, (-e)*(F^(c*(a + b*x)))^n]/(b*c*n*Log[F])), x] + Dist[g*(m/(b*c*n*Log[F])), Int[(f + g*x)^(m - 1)*PolyLog[2, (-e)*(F^(c*(a + b*x)))^n], x], x] /; FreeQ[{F, a, b, c, e, f, g, n}, x] && GtQ[m, 0]

Rule 2713

Int[sin[(c_) + (d_)*(x_)]^(n_), x_Symbol] :> Dist[-d^(-1), Subst[Int[Expand[(1 - x^2)^((n - 1)/2), x], x], x, Cos[c + d*x]], x] /; FreeQ[{c, d}, x]

&& IGtQ[(n - 1)/2, 0]

Rule 2717

Int[sin[Pi/2 + (c_.) + (d_.)*(x_)], x_Symbol] := Simp[Sin[c + d*x]/d, x] /;
FreeQ[{c, d}, x]

Rule 3377

Int[((c_.) + (d_.)*(x_))^(m_.)*sin[(e_.) + (f_.)*(x_)], x_Symbol] := Simp[(-
(c + d*x)^m)*(Cos[e + f*x]/f), x] + Dist[d*(m/f), Int[(c + d*x)^(m - 1)*Co
s[e + f*x], x], x] /; FreeQ[{c, d, e, f}, x] && GtQ[m, 0]

Rule 3391

Int[((c_.) + (d_.)*(x_))*((b_.)*sin[(e_.) + (f_.)*(x_)])^(n_), x_Symbol] :=
Simp[d*((b*SIN[e + f*x])^n/(f^2*n^2)), x] + (Dist[b^2*((n - 1)/n), Int[(c
+ d*x)*(b*SIN[e + f*x])^(n - 2), x], x] - Simp[b*(c + d*x)*Cos[e + f*x]*((b
*Sin[e + f*x])^(n - 1)/(f*n)), x]) /; FreeQ[{b, c, d, e, f}, x] && GtQ[n, 1
]

Rule 3392

Int[((c_.) + (d_.)*(x_))^(m_.)*((b_.)*sin[(e_.) + (f_.)*(x_)])^(n_), x_Symbo
l] := Simp[d*m*(c + d*x)^(m - 1)*((b*SIN[e + f*x])^n/(f^2*n^2)), x] + (Dist
[b^2*((n - 1)/n), Int[(c + d*x)^m*(b*SIN[e + f*x])^(n - 2), x], x] - Dist[d
^2*m*((m - 1)/(f^2*n^2)), Int[(c + d*x)^(m - 2)*(b*SIN[e + f*x])^n, x], x]
- Simp[b*(c + d*x)^m*cos[e + f*x]*((b*SIN[e + f*x])^(n - 1)/(f*n)), x]) /;
FreeQ[{b, c, d, e, f}, x] && GtQ[n, 1] && GtQ[m, 1]

Rule 5554

Int[Cosh[(a_.) + (b_.)*(x_)]*((c_.) + (d_.)*(x_))^(m_.)*Sinh[(a_.) + (b_.)*
(x_)]^(n_.), x_Symbol] := Simp[(c + d*x)^m*(Sinh[a + b*x]^(n + 1)/(b*(n + 1
))), x] - Dist[d*(m/(b*(n + 1))), Int[(c + d*x)^(m - 1)*Sinh[a + b*x]^(n +
1), x], x] /; FreeQ[{a, b, c, d, n}, x] && IGtQ[m, 0] && NeQ[n, -1]

Rule 5680

Int[(Cosh[(c_.) + (d_.)*(x_)]*((e_.) + (f_.)*(x_))^(m_.))/((a_.) + (b_.)*Sin
h[(c_.) + (d_.)*(x_)]), x_Symbol] := Simp[-(e + f*x)^(m + 1)/(b*f*(m + 1)),
x] + (Int[(e + f*x)^m*(E^(c + d*x)/(a - Rt[a^2 + b^2, 2] + b*E^(c + d*x)))
, x] + Int[(e + f*x)^m*(E^(c + d*x)/(a + Rt[a^2 + b^2, 2] + b*E^(c + d*x)))
, x]) /; FreeQ[{a, b, c, d, e, f}, x] && IGtQ[m, 0] && NeQ[a^2 + b^2, 0]

Rule 5684

```
Int[(Cosh[(c_.) + (d_.)*(x_)]^(n_)*((e_.) + (f_.)*(x_))^(m_.))/((a_.) + (b_.)
)*Sinh[(c_.) + (d_.)*(x_)], x_Symbol] := Dist[-a/b^2, Int[(e + f*x)^m*Cosh
[c + d*x]^(n - 2), x], x] + (Dist[1/b, Int[(e + f*x)^m*Cosh[c + d*x]^(n - 2)
]*Sinh[c + d*x], x], x] + Dist[(a^2 + b^2)/b^2, Int[(e + f*x)^m*(Cosh[c + d
*x]^(n - 2)/(a + b*Sinh[c + d*x])), x], x]) /; FreeQ[{a, b, c, d, e, f}, x]
&& IGtQ[n, 1] && NeQ[a^2 + b^2, 0] && IGtQ[m, 0]
```

Rule 5698

```
Int[(Cosh[(c_.) + (d_.)*(x_)]^(p_.)*((e_.) + (f_.)*(x_))^(m_.)*Sinh[(c_.) +
(d_.)*(x_)]^(n_.))/((a_.) + (b_.)*Sinh[(c_.) + (d_.)*(x_)], x_Symbol] := D
ist[1/b, Int[(e + f*x)^m*Cosh[c + d*x]^p*Sinh[c + d*x]^(n - 1), x], x] - Di
st[a/b, Int[(e + f*x)^m*Cosh[c + d*x]^p*(Sinh[c + d*x]^(n - 1)/(a + b*Sinh[
c + d*x])), x], x] /; FreeQ[{a, b, c, d, e, f}, x] && IGtQ[m, 0] && IGtQ[n,
0] && IGtQ[p, 0]
```

Rule 5713

```
Int[(((e_.) + (f_.)*(x_))^(m_.)*(F_)[(c_.) + (d_.)*(x_)]^(n_.))/(Csch[(c_.)
+ (d_.)*(x_)]*(b_.) + (a_.)), x_Symbol] := Int[(e + f*x)^m*Sinh[c + d*x]*(F
[c + d*x]^n/(b + a*Sinh[c + d*x])), x] /; FreeQ[{a, b, c, d, e, f}, x] && H
yperbolicQ[F] && IntegersQ[m, n]
```

Rule 6724

```
Int[PolyLog[n_, (c_.)*((a_.) + (b_.)*(x_))^(p_.)]/((d_.) + (e_.)*(x_)), x_S
ymbol] := Simp[PolyLog[n + 1, c*(a + b*x)^p]/(e*p), x] /; FreeQ[{a, b, c, d
, e, n, p}, x] && EqQ[b*d, a*e]
```

Rubi steps

$$\begin{aligned}
\text{integral} &= \int \frac{(e + fx)^2 \cosh^3(c + dx) \sinh(c + dx)}{b + a \sinh(c + dx)} dx \\
&= \frac{\int (e + fx)^2 \cosh^3(c + dx) dx}{a} - \frac{b \int \frac{(e + fx)^2 \cosh^3(c + dx)}{b + a \sinh(c + dx)} dx}{a} \\
&= -\frac{2f(e + fx) \cosh^3(c + dx)}{9ad^2} + \frac{(e + fx)^2 \cosh^2(c + dx) \sinh(c + dx)}{3ad} \\
&\quad + \frac{2 \int (e + fx)^2 \cosh(c + dx) dx}{3a} - \frac{b \int (e + fx)^2 \cosh(c + dx) \sinh(c + dx) dx}{a^2} \\
&\quad + \frac{b^2 \int (e + fx)^2 \cosh(c + dx) dx}{a^3} \\
&\quad - \frac{(b(a^2 + b^2)) \int \frac{(e + fx)^2 \cosh(c + dx)}{b + a \sinh(c + dx)} dx}{a^3} + \frac{(2f^2) \int \cosh^3(c + dx) dx}{9ad^2}
\end{aligned}$$

$$\begin{aligned}
&= \frac{b(a^2 + b^2)(e + fx)^3}{3a^4f} - \frac{2f(e + fx)\cosh^3(c + dx)}{9ad^2} + \frac{2(e + fx)^2\sinh(c + dx)}{3ad} \\
&+ \frac{b^2(e + fx)^2\sinh(c + dx)}{a^3d} + \frac{(e + fx)^2\cosh^2(c + dx)\sinh(c + dx)}{3ad} \\
&- \frac{b(e + fx)^2\sinh^2(c + dx)}{2a^2d} - \frac{(b(a^2 + b^2))\int\frac{e^{c+dx}(e+fx)^2}{b-\sqrt{a^2+b^2+ae^{c+dx}}}dx}{a^3} \\
&- \frac{(b(a^2 + b^2))\int\frac{e^{c+dx}(e+fx)^2}{b+\sqrt{a^2+b^2+ae^{c+dx}}}dx}{a^3} - \frac{(4f)\int(e + fx)\sinh(c + dx)dx}{3ad} \\
&+ \frac{(bf)\int(e + fx)\sinh^2(c + dx)dx}{a^2d} - \frac{(2b^2f)\int(e + fx)\sinh(c + dx)dx}{a^3d} \\
&+ \frac{(2if^2)\text{Subst}\left(\int(1 - x^2)dx, x, -i\sinh(c + dx)\right)}{9ad^3} \\
&= \frac{b(a^2 + b^2)(e + fx)^3}{3a^4f} - \frac{4f(e + fx)\cosh(c + dx)}{3ad^2} - \frac{2b^2f(e + fx)\cosh(c + dx)}{a^3d^2} \\
&- \frac{2f(e + fx)\cosh^3(c + dx)}{9ad^2} - \frac{b(a^2 + b^2)(e + fx)^2\log\left(1 + \frac{ae^{c+dx}}{b-\sqrt{a^2+b^2}}\right)}{a^4d} \\
&- \frac{b(a^2 + b^2)(e + fx)^2\log\left(1 + \frac{ae^{c+dx}}{b+\sqrt{a^2+b^2}}\right)}{a^4d} + \frac{2f^2\sinh(c + dx)}{9ad^3} \\
&+ \frac{2(e + fx)^2\sinh(c + dx)}{3ad} + \frac{b^2(e + fx)^2\sinh(c + dx)}{a^3d} \\
&+ \frac{bf(e + fx)\cosh(c + dx)\sinh(c + dx)}{2a^2d^2} + \frac{(e + fx)^2\cosh^2(c + dx)\sinh(c + dx)}{3ad} \\
&- \frac{bf^2\sinh^2(c + dx)}{4a^2d^3} - \frac{b(e + fx)^2\sinh^2(c + dx)}{2a^2d} + \frac{2f^2\sinh^3(c + dx)}{27ad^3} \\
&- \frac{(bf)\int(e + fx)dx}{2a^2d} + \frac{(2b(a^2 + b^2)f)\int(e + fx)\log\left(1 + \frac{ae^{c+dx}}{b-\sqrt{a^2+b^2}}\right)dx}{a^4d} \\
&+ \frac{(2b(a^2 + b^2)f)\int(e + fx)\log\left(1 + \frac{ae^{c+dx}}{b+\sqrt{a^2+b^2}}\right)dx}{a^4d} \\
&+ \frac{(4f^2)\int\cosh(c + dx)dx}{3ad^2} + \frac{(2b^2f^2)\int\cosh(c + dx)dx}{a^3d^2}
\end{aligned}$$

$$\begin{aligned}
&= -\frac{befx}{2a^2d} - \frac{bf^2x^2}{4a^2d} + \frac{b(a^2+b^2)(e+fx)^3}{3a^4f} - \frac{4f(e+fx)\cosh(c+dx)}{3ad^2} \\
&\quad - \frac{2b^2f(e+fx)\cosh(c+dx)}{a^3d^2} - \frac{2f(e+fx)\cosh^3(c+dx)}{9ad^2} \\
&\quad - \frac{b(a^2+b^2)(e+fx)^2 \log\left(1 + \frac{ae^{c+dx}}{b-\sqrt{a^2+b^2}}\right)}{a^4d} \\
&\quad - \frac{b(a^2+b^2)(e+fx)^2 \log\left(1 + \frac{ae^{c+dx}}{b+\sqrt{a^2+b^2}}\right)}{a^4d} \\
&\quad - \frac{2b(a^2+b^2)f(e+fx) \operatorname{PolyLog}\left(2, -\frac{ae^{c+dx}}{b-\sqrt{a^2+b^2}}\right)}{a^4d^2} \\
&\quad - \frac{2b(a^2+b^2)f(e+fx) \operatorname{PolyLog}\left(2, -\frac{ae^{c+dx}}{b+\sqrt{a^2+b^2}}\right)}{a^4d^2} + \frac{14f^2 \sinh(c+dx)}{9ad^3} \\
&\quad + \frac{2b^2f^2 \sinh(c+dx)}{a^3d^3} + \frac{2(e+fx)^2 \sinh(c+dx)}{3ad} + \frac{b^2(e+fx)^2 \sinh(c+dx)}{a^3d} \\
&\quad + \frac{bf(e+fx)\cosh(c+dx)\sinh(c+dx)}{2a^2d^2} + \frac{(e+fx)^2 \cosh^2(c+dx)\sinh(c+dx)}{3ad} \\
&\quad - \frac{bf^2 \sinh^2(c+dx)}{4a^2d^3} - \frac{b(e+fx)^2 \sinh^2(c+dx)}{2a^2d} + \frac{2f^2 \sinh^3(c+dx)}{27ad^3} \\
&\quad + \frac{(2b(a^2+b^2)f^2) \int \operatorname{PolyLog}\left(2, -\frac{ae^{c+dx}}{b-\sqrt{a^2+b^2}}\right) dx}{a^4d^2} \\
&\quad + \frac{(2b(a^2+b^2)f^2) \int \operatorname{PolyLog}\left(2, -\frac{ae^{c+dx}}{b+\sqrt{a^2+b^2}}\right) dx}{a^4d^2}
\end{aligned}$$

$$\begin{aligned}
&= -\frac{befx}{2a^2d} - \frac{bf^2x^2}{4a^2d} + \frac{b(a^2+b^2)(e+fx)^3}{3a^4f} - \frac{4f(e+fx)\cosh(c+dx)}{3ad^2} \\
&\quad - \frac{2b^2f(e+fx)\cosh(c+dx)}{a^3d^2} - \frac{2f(e+fx)\cosh^3(c+dx)}{9ad^2} \\
&\quad - \frac{b(a^2+b^2)(e+fx)^2 \log\left(1 + \frac{ae^{c+dx}}{b-\sqrt{a^2+b^2}}\right)}{a^4d} \\
&\quad - \frac{b(a^2+b^2)(e+fx)^2 \log\left(1 + \frac{ae^{c+dx}}{b+\sqrt{a^2+b^2}}\right)}{a^4d} \\
&\quad - \frac{2b(a^2+b^2)f(e+fx) \operatorname{PolyLog}\left(2, -\frac{ae^{c+dx}}{b-\sqrt{a^2+b^2}}\right)}{a^4d^2} \\
&\quad - \frac{2b(a^2+b^2)f(e+fx) \operatorname{PolyLog}\left(2, -\frac{ae^{c+dx}}{b+\sqrt{a^2+b^2}}\right)}{a^4d^2} + \frac{14f^2 \sinh(c+dx)}{9ad^3} \\
&\quad + \frac{2b^2f^2 \sinh(c+dx)}{a^3d^3} + \frac{2(e+fx)^2 \sinh(c+dx)}{3ad} + \frac{b^2(e+fx)^2 \sinh(c+dx)}{a^3d} \\
&\quad + \frac{bf(e+fx)\cosh(c+dx)\sinh(c+dx)}{2a^2d^2} + \frac{(e+fx)^2 \cosh^2(c+dx)\sinh(c+dx)}{3ad} \\
&\quad - \frac{bf^2 \sinh^2(c+dx)}{4a^2d^3} - \frac{b(e+fx)^2 \sinh^2(c+dx)}{2a^2d} + \frac{2f^2 \sinh^3(c+dx)}{27ad^3} \\
&\quad + \frac{(2b(a^2+b^2)f^2) \operatorname{Subst}\left(\int \frac{\operatorname{PolyLog}\left(2, -\frac{ax}{b+\sqrt{a^2+b^2}}\right)}{x} dx, x, e^{c+dx}\right)}{a^4d^3} \\
&\quad + \frac{(2b(a^2+b^2)f^2) \operatorname{Subst}\left(\int \frac{\operatorname{PolyLog}\left(2, -\frac{ax}{b-\sqrt{a^2+b^2}}\right)}{x} dx, x, e^{c+dx}\right)}{a^4d^3}
\end{aligned}$$

$$\begin{aligned}
&= -\frac{befx}{2a^2d} - \frac{bf^2x^2}{4a^2d} + \frac{b(a^2+b^2)(e+fx)^3}{3a^4f} - \frac{4f(e+fx)\cosh(c+dx)}{3ad^2} \\
&\quad - \frac{2b^2f(e+fx)\cosh(c+dx)}{a^3d^2} - \frac{2f(e+fx)\cosh^3(c+dx)}{9ad^2} \\
&\quad - \frac{b(a^2+b^2)(e+fx)^2 \log\left(1 + \frac{ae^{c+dx}}{b-\sqrt{a^2+b^2}}\right)}{a^4d} \\
&\quad - \frac{b(a^2+b^2)(e+fx)^2 \log\left(1 + \frac{ae^{c+dx}}{b+\sqrt{a^2+b^2}}\right)}{a^4d} \\
&\quad - \frac{2b(a^2+b^2)f(e+fx)\text{PolyLog}\left(2, -\frac{ae^{c+dx}}{b-\sqrt{a^2+b^2}}\right)}{a^4d^2} \\
&\quad - \frac{2b(a^2+b^2)f(e+fx)\text{PolyLog}\left(2, -\frac{ae^{c+dx}}{b+\sqrt{a^2+b^2}}\right)}{a^4d^2} \\
&\quad + \frac{2b(a^2+b^2)f^2\text{PolyLog}\left(3, -\frac{ae^{c+dx}}{b-\sqrt{a^2+b^2}}\right)}{a^4d^3} + \frac{2b(a^2+b^2)f^2\text{PolyLog}\left(3, -\frac{ae^{c+dx}}{b+\sqrt{a^2+b^2}}\right)}{a^4d^3} \\
&\quad + \frac{14f^2\sinh(c+dx)}{9ad^3} + \frac{2b^2f^2\sinh(c+dx)}{a^3d^3} + \frac{2(e+fx)^2\sinh(c+dx)}{3ad} \\
&\quad + \frac{b^2(e+fx)^2\sinh(c+dx)}{a^3d} + \frac{bf(e+fx)\cosh(c+dx)\sinh(c+dx)}{2a^2d^2} \\
&\quad + \frac{(e+fx)^2\cosh^2(c+dx)\sinh(c+dx)}{3ad} - \frac{bf^2\sinh^2(c+dx)}{4a^2d^3} \\
&\quad - \frac{b(e+fx)^2\sinh^2(c+dx)}{2a^2d} + \frac{2f^2\sinh^3(c+dx)}{27ad^3}
\end{aligned}$$

Mathematica [B] (warning: unable to verify)

Leaf count is larger than twice the leaf count of optimal. 2129 vs. $2(636) = 1272$.

Time = 16.80 (sec) , antiderivative size = 2129, normalized size of antiderivative = 3.35

$$\int \frac{(e+fx)^2 \cosh^3(c+dx)}{a + b\text{csch}(c+dx)} dx = \text{Result too large to show}$$

[In] Integrate[((e + f*x)^2*Cosh[c + d*x]^3)/(a + b*Csch[c + d*x]),x]

[Out] (f^2*Csch[c + d*x]*((4*b*x^3)/(-1 + E^(2*c)) - 2*b*x^3*Coth[c] - (6*a^2*b*(d^2*x^2*Log[1 + ((b - Sqrt[a^2 + b^2])*E^(-c - d*x))/a] - 2*d*x*PolyLog[2, ((-b + Sqrt[a^2 + b^2])*E^(-c - d*x))/a] - 2*PolyLog[3, ((-b + Sqrt[a^2 + b^2])*E^(-c - d*x))/a])/(Sqrt[a^2 + b^2]*(-b + Sqrt[a^2 + b^2])*d^3) - (6*a^2*b*(d^2*x^2*Log[1 + ((b + Sqrt[a^2 + b^2])*E^(-c - d*x))/a] - 2*d*x*PolyLog[2, -(((b + Sqrt[a^2 + b^2])*E^(-c - d*x))/a)] - 2*PolyLog[3, -(((b + Sqrt[a^2 + b^2])*E^(-c - d*x))/a)])/(Sqrt[a^2 + b^2]*(b + Sqrt[a^2 + b^2])*d^3) + (6*b^2*(d^2*x^2*Log[1 + (a*E^(c + d*x))/(b - Sqrt[a^2 + b^2]]) + 2*d*x

$$\begin{aligned}
& *PolyLog[2, (a*E^{(c + d*x)})/(-b + Sqrt[a^2 + b^2])] - 2*PolyLog[3, (a*E^{(c + d*x)})/(-b + Sqrt[a^2 + b^2])])/(Sqrt[a^2 + b^2]*d^3) - (6*b^2*(d^2*x^2*Log[1 + (a*E^{(c + d*x)})/(b + Sqrt[a^2 + b^2])] + 2*d*x*PolyLog[2, -((a*E^{(c + d*x)})/(b + Sqrt[a^2 + b^2])]) - 2*PolyLog[3, -((a*E^{(c + d*x)})/(b + Sqrt[a^2 + b^2])])])/(Sqrt[a^2 + b^2]*d^3) + (6*a*Cosh[d*x]*(-2*d*x*Cosh[c] + (2 + d^2*x^2)*Sinh[c]))/d^3 + (6*a*((2 + d^2*x^2)*Cosh[c] - 2*d*x*Sinh[c])*Sinh[d*x])/d^3*(b + a*Sinh[c + d*x])/(12*a^2*(a + b*Csch[c + d*x])) - (e^2*Csch[c + d*x]*((b*Log[b + a*Sinh[c + d*x]])/a^2 - Sinh[c + d*x]/a)*(b + a*Sinh[c + d*x]))/(2*d*(a + b*Csch[c + d*x])) + (e*f*Csch[c + d*x]*(b + a*Sinh[c + d*x])*(-2*a*Cosh[c + d*x] - b*(2*c*(c + d*x) - (c + d*x)^2 + 2*(c + d*x)*Log[1 + (a*E^{(c + d*x)})/(b - Sqrt[a^2 + b^2])]) + 2*(c + d*x)*Log[1 + (a*E^{(c + d*x)})/(b + Sqrt[a^2 + b^2])]) - 2*c*Log[a - 2*b*E^{(c + d*x)} - a*E^{(2*(c + d*x))}] + 2*PolyLog[2, (a*E^{(c + d*x)})/(-b + Sqrt[a^2 + b^2])] + 2*PolyLog[2, -((a*E^{(c + d*x)})/(b + Sqrt[a^2 + b^2])]) + 2*a*d*x*Sinh[c + d*x])]/(2*a^2*d^2*(a + b*Csch[c + d*x])) + (e^2*Csch[c + d*x]*(b + a*Sinh[c + d*x])*(-3*b*(a^2 + 2*b^2)*Log[b + a*Sinh[c + d*x]] + 3*a*(a^2 + 2*b^2)*Sinh[c + d*x] - 3*a^2*b*Sinh[c + d*x]^2 + 2*a^3*Sinh[c + d*x]^3))/(6*a^4*d*(a + b*Csch[c + d*x])) + (f^2*Csch[c + d*x]*(b + a*Sinh[c + d*x])*(-36*b*(a^2 + 2*b^2)*x^3*Coth[c] + (36*b*(a^2 + 2*b^2)*(2*x^3 - (3*a^2*(-1 + E^{(2*c)}))*(d^2*x^2*Log[1 + ((b - Sqrt[a^2 + b^2])*E^{(-c - d*x)})/a] - 2*d*x*PolyLog[2, ((-b + Sqrt[a^2 + b^2])*E^{(-c - d*x)})/a] - 2*PolyLog[3, ((-b + Sqrt[a^2 + b^2])*E^{(-c - d*x)})/a])])/(Sqrt[a^2 + b^2]*(-b + Sqrt[a^2 + b^2])*d^3) - (3*a^2*(-1 + E^{(2*c)})*(d^2*x^2*Log[1 + ((b + Sqrt[a^2 + b^2])*E^{(-c - d*x)})/a] - 2*d*x*PolyLog[2, -(((b + Sqrt[a^2 + b^2])*E^{(-c - d*x)})/a)] - 2*PolyLog[3, -(((b + Sqrt[a^2 + b^2])*E^{(-c - d*x)})/a)])))/(Sqrt[a^2 + b^2]*(b + Sqrt[a^2 + b^2])*d^3) + (3*b*(-1 + E^{(2*c)})*(d^2*x^2*Log[1 + (a*E^{(c + d*x)})/(b - Sqrt[a^2 + b^2])] + 2*d*x*PolyLog[2, (a*E^{(c + d*x)})/(-b + Sqrt[a^2 + b^2])] - 2*PolyLog[3, (a*E^{(c + d*x)})/(-b + Sqrt[a^2 + b^2])])/(Sqrt[a^2 + b^2]*d^3) - (3*b*(-1 + E^{(2*c)})*(d^2*x^2*Log[1 + (a*E^{(c + d*x)})/(b + Sqrt[a^2 + b^2])]) + 2*d*x*PolyLog[2, -((a*E^{(c + d*x)})/(b + Sqrt[a^2 + b^2])]) - 2*PolyLog[3, -((a*E^{(c + d*x)})/(b + Sqrt[a^2 + b^2])])])/(Sqrt[a^2 + b^2]*d^3)))/(-1 + E^{(2*c)}) + (a*(-27*a*b*(1 + 2*d^2*x^2)*Cosh[2*(c + d*x)] - 12*a^2*d*x*Cosh[3*(c + d*x)] + 4*(54*b^2*(2 + d^2*x^2) + 2*a^2*(14 + 9*d^2*x^2) + a^2*(2 + 9*d^2*x^2)*Cosh[2*(c + d*x)])*Sinh[c + d*x] - 108*d*x*Cosh[c + d*x]*(a^2 + 4*b^2 - a*b*Sinh[c + d*x]))/d^3)/(216*a^4*(a + b*Csch[c + d*x])) + (e*f*Csch[c + d*x]*(b + a*Sinh[c + d*x])*(-18*a*(a^2 + 4*b^2)*Cosh[c + d*x] - 18*a^2*b*d*x*Cosh[2*(c + d*x)] - 2*a^3*Cosh[3*(c + d*x)] - 18*b*(a^2 + 2*b^2)*(2*c*(c + d*x) - (c + d*x)^2 + 2*(c + d*x)*Log[1 + (a*E^{(c + d*x)})/(b - Sqrt[a^2 + b^2])]) + 2*(c + d*x)*Log[1 + (a*E^{(c + d*x)})/(b + Sqrt[a^2 + b^2])]) - 2*c*Log[a - 2*b*E^{(c + d*x)} - a*E^{(2*(c + d*x))}] + 2*PolyLog[2, (a*E^{(c + d*x)})/(-b + Sqrt[a^2 + b^2])] + 2*PolyLog[2, -((a*E^{(c + d*x)})/(b + Sqrt[a^2 + b^2])]) + 18*a*(a^2 + 4*b^2)*d*x*Sinh[c + d*x] + 9*a^2*b*Sinh[2*(c + d*x)] + 6*a^3*d*x*Sinh[3*(c + d*x)])/(36*a^4*d^2*(a + b*Csch[c + d*x]))
\end{aligned}$$

Maple [F]

$$\int \frac{(fx + e)^2 \cosh(dx + c)^3}{a + b \operatorname{csch}(dx + c)} dx$$

[In] `int((f*x+e)^2*cosh(d*x+c)^3/(a+b*csch(d*x+c)),x)`

[Out] `int((f*x+e)^2*cosh(d*x+c)^3/(a+b*csch(d*x+c)),x)`

Fricas [B] (verification not implemented)

Leaf count of result is larger than twice the leaf count of optimal. 4887 vs. $2(592) = 1184$.

Time = 0.34 (sec) , antiderivative size = 4887, normalized size of antiderivative = 7.68

$$\int \frac{(e + fx)^2 \cosh^3(c + dx)}{a + b \operatorname{csch}(c + dx)} dx = \text{Too large to display}$$

[In] `integrate((f*x+e)^2*cosh(d*x+c)^3/(a+b*csch(d*x+c)),x, algorithm="fricas")`

[Out] `-1/432*(18*a^3*d^2*f^2*x^2 + 18*a^3*d^2*e^2 - 2*(9*a^3*d^2*f^2*x^2 + 9*a^3*d^2*e^2 - 6*a^3*d*e*f + 2*a^3*f^2 + 6*(3*a^3*d^2*e*f - a^3*d*f^2)*x)*cosh(d*x + c)^6 - 2*(9*a^3*d^2*f^2*x^2 + 9*a^3*d^2*e^2 - 6*a^3*d*e*f + 2*a^3*f^2 + 6*(3*a^3*d^2*e*f - a^3*d*f^2)*x)*sinh(d*x + c)^6 + 12*a^3*d*e*f + 27*(2*a^2*b*d^2*f^2*x^2 + 2*a^2*b*d^2*e^2 - 2*a^2*b*d*e*f + a^2*b*f^2 + 2*(2*a^2*b*d^2*e*f - a^2*b*d*f^2)*x)*cosh(d*x + c)^5 + 3*(18*a^2*b*d^2*f^2*x^2 + 18*a^2*b*d^2*e^2 - 18*a^2*b*d*e*f + 9*a^2*b*f^2 + 18*(2*a^2*b*d^2*e*f - a^2*b*d*f^2)*x - 4*(9*a^3*d^2*f^2*x^2 + 9*a^3*d^2*e^2 - 6*a^3*d*e*f + 2*a^3*f^2 + 6*(3*a^3*d^2*e*f - a^3*d*f^2)*x)*cosh(d*x + c))*sinh(d*x + c)^5 + 4*a^3*f^2 - 54*((3*a^3 + 4*a*b^2)*d^2*f^2*x^2 + (3*a^3 + 4*a*b^2)*d^2*e^2 - 2*(3*a^3 + 4*a*b^2)*d*e*f + 2*(3*a^3 + 4*a*b^2)*f^2 + 2*((3*a^3 + 4*a*b^2)*d^2*e*f - (3*a^3 + 4*a*b^2)*d*f^2)*x)*cosh(d*x + c)^4 - 3*(18*(3*a^3 + 4*a*b^2)*d^2*f^2*x^2 + 18*(3*a^3 + 4*a*b^2)*d^2*e^2 - 36*(3*a^3 + 4*a*b^2)*d*e*f + 36*(3*a^3 + 4*a*b^2)*f^2 + 10*(9*a^3*d^2*f^2*x^2 + 9*a^3*d^2*e^2 - 6*a^3*d*e*f + 2*a^3*f^2 + 6*(3*a^3*d^2*e*f - a^3*d*f^2)*x)*cosh(d*x + c)^2 + 36*((3*a^3 + 4*a*b^2)*d^2*e*f - (3*a^3 + 4*a*b^2)*d*f^2)*x - 45*(2*a^2*b*d^2*f^2*x^2 + 2*a^2*b*d^2*e^2 - 2*a^2*b*d*e*f + a^2*b*f^2 + 2*(2*a^2*b*d^2*e*f - a^2*b*d*f^2)*x)*cosh(d*x + c))*sinh(d*x + c)^4 - 144*((a^2*b + b^3)*d^3*f^2*x^3 + 3*(a^2*b + b^3)*d^3*e*f*x^2 + 3*(a^2*b + b^3)*d^3*e^2*x + 6*(a^2*b + b^3)*c*d^2*e^2 - 6*(a^2*b + b^3)*c^2*d*e*f + 2*(a^2*b + b^3)*c^3*f^2)*cosh(d*x + c)^3 - 2*(72*(a^2*b + b^3)*d^3*f^2*x^3 + 216*(a^2*b + b^3)*d^3*e*f*x^2 + 216*(a^2*b + b^3)*d^3*e^2*x + 432*(a^2*b + b^3)*c*d^2*e^2 - 432*(a^2*b + b^3)*c^2*d*e*f + 144*(a^2*b + b^3)*c^3*f^2 + 20*(9*a^3*d^2*f^2*x^2 + 9*a^3*d^2*e^2 - 6*a^3*d*e*f + 2*a^3*f^2 + 6*(3*a^3*d^2*e*f - a^3*d*f^2)*x)*cosh(d*x + c)^3 - 135*(2*a^2*b*d^2*f^2*x^2 + 2*a^2*b*d^2*e^2 - 2*a^2*b*d*e*f + a^2*b*f^2 + 2*(2*a^2*b*d^2*e*f - a^2*b*d*f^2)*x)*cosh(d*x + c)^2 + 108*((3*a^3 +`

$$\begin{aligned}
& 4*a*b^2*d^2*f^2*x^2 + (3*a^3 + 4*a*b^2)*d^2*e^2 - 2*(3*a^3 + 4*a*b^2)*d*e \\
& *f + 2*(3*a^3 + 4*a*b^2)*f^2 + 2*((3*a^3 + 4*a*b^2)*d^2*e*f - (3*a^3 + 4*a* \\
& b^2)*d*f^2)*x)*\cosh(d*x + c)*\sinh(d*x + c)^3 + 54*((3*a^3 + 4*a*b^2)*d^2*f \\
& ^2*x^2 + (3*a^3 + 4*a*b^2)*d^2*e^2 + 2*(3*a^3 + 4*a*b^2)*d*e*f + 2*(3*a^3 + \\
& 4*a*b^2)*f^2 + 2*((3*a^3 + 4*a*b^2)*d^2*e*f + (3*a^3 + 4*a*b^2)*d*f^2)*x)* \\
& \cosh(d*x + c)^2 + 6*(9*(3*a^3 + 4*a*b^2)*d^2*f^2*x^2 + 9*(3*a^3 + 4*a*b^2)* \\
& d^2*e^2 - 5*(9*a^3*d^2*f^2*x^2 + 9*a^3*d^2*e^2 - 6*a^3*d*e*f + 2*a^3*f^2 + \\
& 6*(3*a^3*d^2*e*f - a^3*d*f^2)*x)*\cosh(d*x + c)^4 + 18*(3*a^3 + 4*a*b^2)*d*e \\
& *f + 45*(2*a^2*b*d^2*f^2*x^2 + 2*a^2*b*d^2*e^2 - 2*a^2*b*d*e*f + a^2*b*f^2 \\
& + 2*(2*a^2*b*d^2*e*f - a^2*b*d*f^2)*x)*\cosh(d*x + c)^3 + 18*(3*a^3 + 4*a*b^ \\
& 2)*f^2 - 54*((3*a^3 + 4*a*b^2)*d^2*f^2*x^2 + (3*a^3 + 4*a*b^2)*d^2*e^2 - 2* \\
& (3*a^3 + 4*a*b^2)*d*e*f + 2*(3*a^3 + 4*a*b^2)*f^2 + 2*((3*a^3 + 4*a*b^2)*d^ \\
& 2*e*f - (3*a^3 + 4*a*b^2)*d*f^2)*x)*\cosh(d*x + c)^2 + 18*((3*a^3 + 4*a*b^2) \\
& *d^2*e*f + (3*a^3 + 4*a*b^2)*d*f^2)*x - 72*((a^2*b + b^3)*d^3*f^2*x^3 + 3*(\\
& a^2*b + b^3)*d^3*e*f*x^2 + 3*(a^2*b + b^3)*d^3*e^2*x + 6*(a^2*b + b^3)*c*d^ \\
& 2*e^2 - 6*(a^2*b + b^3)*c^2*d*e*f + 2*(a^2*b + b^3)*c^3*f^2)*\cosh(d*x + c) \\
& *\sinh(d*x + c)^2 + 12*(3*a^3*d^2*e*f + a^3*d*f^2)*x + 27*(2*a^2*b*d^2*f^2*x \\
& ^2 + 2*a^2*b*d^2*e^2 + 2*a^2*b*d*e*f + a^2*b*f^2 + 2*(2*a^2*b*d^2*e*f + a^2 \\
& *b*d*f^2)*x)*\cosh(d*x + c) + 864*((a^2*b + b^3)*d*f^2*x + (a^2*b + b^3)*d* \\
& e*f)*\cosh(d*x + c)^3 + 3*((a^2*b + b^3)*d*f^2*x + (a^2*b + b^3)*d*e*f)*\cosh \\
& (d*x + c)^2*\sinh(d*x + c) + 3*((a^2*b + b^3)*d*f^2*x + (a^2*b + b^3)*d*e*f) \\
& *\cosh(d*x + c)*\sinh(d*x + c)^2 + ((a^2*b + b^3)*d*f^2*x + (a^2*b + b^3)*d*e \\
& *f)*\sinh(d*x + c)^3*dilog((b*\cosh(d*x + c) + b*\sinh(d*x + c) + (a*\cosh(d*x \\
& + c) + a*\sinh(d*x + c))*sqrt((a^2 + b^2)/a^2) - a)/a + 1) + 864*((a^2*b + \\
& b^3)*d*f^2*x + (a^2*b + b^3)*d*e*f)*\cosh(d*x + c)^3 + 3*((a^2*b + b^3)*d*f \\
& ^2*x + (a^2*b + b^3)*d*e*f)*\cosh(d*x + c)^2*\sinh(d*x + c) + 3*((a^2*b + b^3) \\
&)*d*f^2*x + (a^2*b + b^3)*d*e*f)*\cosh(d*x + c)*\sinh(d*x + c)^2 + ((a^2*b + \\
& b^3)*d*f^2*x + (a^2*b + b^3)*d*e*f)*\sinh(d*x + c)^3*dilog((b*\cosh(d*x + c) \\
& + b*\sinh(d*x + c) - (a*\cosh(d*x + c) + a*\sinh(d*x + c))*sqrt((a^2 + b^2)/a \\
& ^2) - a)/a + 1) + 432*((a^2*b + b^3)*d^2*e^2 - 2*(a^2*b + b^3)*c*d*e*f + (\\
& a^2*b + b^3)*c^2*f^2)*\cosh(d*x + c)^3 + 3*((a^2*b + b^3)*d^2*e^2 - 2*(a^2*b \\
& + b^3)*c*d*e*f + (a^2*b + b^3)*c^2*f^2)*\cosh(d*x + c)^2*\sinh(d*x + c) + 3* \\
& ((a^2*b + b^3)*d^2*e^2 - 2*(a^2*b + b^3)*c*d*e*f + (a^2*b + b^3)*c^2*f^2)*c \\
& osh(d*x + c)*\sinh(d*x + c)^2 + ((a^2*b + b^3)*d^2*e^2 - 2*(a^2*b + b^3)*c*d \\
& *e*f + (a^2*b + b^3)*c^2*f^2)*\sinh(d*x + c)^3*log(2*a*\cosh(d*x + c) + 2*a* \\
& \sinh(d*x + c) + 2*a*sqrt((a^2 + b^2)/a^2) + 2*b) + 432*((a^2*b + b^3)*d^2* \\
& e^2 - 2*(a^2*b + b^3)*c*d*e*f + (a^2*b + b^3)*c^2*f^2)*\cosh(d*x + c)^3 + 3* \\
& ((a^2*b + b^3)*d^2*e^2 - 2*(a^2*b + b^3)*c*d*e*f + (a^2*b + b^3)*c^2*f^2)*c \\
& osh(d*x + c)^2*\sinh(d*x + c) + 3*((a^2*b + b^3)*d^2*e^2 - 2*(a^2*b + b^3)*c \\
& *d*e*f + (a^2*b + b^3)*c^2*f^2)*\cosh(d*x + c)*\sinh(d*x + c)^2 + ((a^2*b + b \\
& ^3)*d^2*e^2 - 2*(a^2*b + b^3)*c*d*e*f + (a^2*b + b^3)*c^2*f^2)*\sinh(d*x + c \\
&)^3*log(2*a*\cosh(d*x + c) + 2*a*\sinh(d*x + c) - 2*a*sqrt((a^2 + b^2)/a^2) \\
& + 2*b) + 432*((a^2*b + b^3)*d^2*f^2*x^2 + 2*(a^2*b + b^3)*d^2*e*f*x + 2*(a \\
& ^2*b + b^3)*c*d*e*f - (a^2*b + b^3)*c^2*f^2)*\cosh(d*x + c)^3 + 3*((a^2*b + \\
& b^3)*d^2*f^2*x^2 + 2*(a^2*b + b^3)*d^2*e*f*x + 2*(a^2*b + b^3)*c*d*e*f - (a
\end{aligned}$$

$$\begin{aligned}
& ^2*b + b^3)*c^2*f^2)*\cosh(d*x + c)^2*\sinh(d*x + c) + 3*((a^2*b + b^3)*d^2*f \\
& ^2*x^2 + 2*(a^2*b + b^3)*d^2*e*f*x + 2*(a^2*b + b^3)*c*d*e*f - (a^2*b + b^3 \\
&)*c^2*f^2)*\cosh(d*x + c)*\sinh(d*x + c)^2 + ((a^2*b + b^3)*d^2*f^2*x^2 + 2*(\\
& a^2*b + b^3)*d^2*e*f*x + 2*(a^2*b + b^3)*c*d*e*f - (a^2*b + b^3)*c^2*f^2)*s \\
& inh(d*x + c)^3)*\log(-(b*\cosh(d*x + c) + b*\sinh(d*x + c) + (a*\cosh(d*x + c) \\
& + a*\sinh(d*x + c)))*\sqrt{(a^2 + b^2)/a^2} - a)/a) + 432*(((a^2*b + b^3)*d^2* \\
& f^2*x^2 + 2*(a^2*b + b^3)*d^2*e*f*x + 2*(a^2*b + b^3)*c*d*e*f - (a^2*b + b^ \\
& 3)*c^2*f^2)*\cosh(d*x + c)^3 + 3*((a^2*b + b^3)*d^2*f^2*x^2 + 2*(a^2*b + b^3) \\
&)*d^2*e*f*x + 2*(a^2*b + b^3)*c*d*e*f - (a^2*b + b^3)*c^2*f^2)*\cosh(d*x + c \\
&)^2*\sinh(d*x + c) + 3*((a^2*b + b^3)*d^2*f^2*x^2 + 2*(a^2*b + b^3)*d^2*e*f* \\
& x + 2*(a^2*b + b^3)*c*d*e*f - (a^2*b + b^3)*c^2*f^2)*\cosh(d*x + c)*\sinh(d*x \\
& + c)^2 + ((a^2*b + b^3)*d^2*f^2*x^2 + 2*(a^2*b + b^3)*d^2*e*f*x + 2*(a^2*b \\
& + b^3)*c*d*e*f - (a^2*b + b^3)*c^2*f^2)*\sinh(d*x + c)^3)*\log(-(b*\cosh(d*x \\
& + c) + b*\sinh(d*x + c) - (a*\cosh(d*x + c) + a*\sinh(d*x + c)))*\sqrt{(a^2 + b^ \\
& 2)/a^2} - a)/a) - 864*((a^2*b + b^3)*f^2*\cosh(d*x + c)^3 + 3*(a^2*b + b^3)* \\
& f^2*\cosh(d*x + c)^2*\sinh(d*x + c) + 3*(a^2*b + b^3)*f^2*\cosh(d*x + c)*\sinh(\\
& d*x + c)^2 + (a^2*b + b^3)*f^2*\sinh(d*x + c)^3)*\text{polylog}(3, (b*\cosh(d*x + c) \\
& + b*\sinh(d*x + c) + (a*\cosh(d*x + c) + a*\sinh(d*x + c)))*\sqrt{(a^2 + b^2)/a \\
& ^2}))/a) - 864*((a^2*b + b^3)*f^2*\cosh(d*x + c)^3 + 3*(a^2*b + b^3)*f^2*\cosh \\
& (d*x + c)^2*\sinh(d*x + c) + 3*(a^2*b + b^3)*f^2*\cosh(d*x + c)*\sinh(d*x + c) \\
& ^2 + (a^2*b + b^3)*f^2*\sinh(d*x + c)^3)*\text{polylog}(3, (b*\cosh(d*x + c) + b*\sin \\
& h(d*x + c) - (a*\cosh(d*x + c) + a*\sinh(d*x + c)))*\sqrt{(a^2 + b^2)/a^2}))/a) \\
& + 3*(18*a^2*b*d^2*f^2*x^2 + 18*a^2*b*d^2*e^2 + 18*a^2*b*d*e*f - 4*(9*a^3*d^ \\
& 2*f^2*x^2 + 9*a^3*d^2*e^2 - 6*a^3*d*e*f + 2*a^3*f^2 + 6*(3*a^3*d^2*e*f - a^ \\
& 3*d*f^2)*x)*\cosh(d*x + c)^5 + 9*a^2*b*f^2 + 45*(2*a^2*b*d^2*f^2*x^2 + 2*a^2 \\
& *b*d^2*e^2 - 2*a^2*b*d*e*f + a^2*b*f^2 + 2*(2*a^2*b*d^2*e*f - a^2*b*d*f^2)* \\
& x)*\cosh(d*x + c)^4 - 72*((3*a^3 + 4*a*b^2)*d^2*f^2*x^2 + (3*a^3 + 4*a*b^2)* \\
& d^2*e^2 - 2*(3*a^3 + 4*a*b^2)*d*e*f + 2*(3*a^3 + 4*a*b^2)*f^2 + 2*((3*a^3 + \\
& 4*a*b^2)*d^2*e*f - (3*a^3 + 4*a*b^2)*d*f^2)*x)*\cosh(d*x + c)^3 - 144*((a^2 \\
& *b + b^3)*d^3*f^2*x^3 + 3*(a^2*b + b^3)*d^3*e*f*x^2 + 3*(a^2*b + b^3)*d^3*e \\
& ^2*x + 6*(a^2*b + b^3)*c*d^2*e^2 - 6*(a^2*b + b^3)*c^2*d*e*f + 2*(a^2*b + b \\
& ^3)*c^3*f^2)*\cosh(d*x + c)^2 + 18*(2*a^2*b*d^2*e*f + a^2*b*d*f^2)*x + 36*((\\
& 3*a^3 + 4*a*b^2)*d^2*f^2*x^2 + (3*a^3 + 4*a*b^2)*d^2*e^2 + 2*(3*a^3 + 4*a*b \\
& ^2)*d*e*f + 2*(3*a^3 + 4*a*b^2)*f^2 + 2*((3*a^3 + 4*a*b^2)*d^2*e*f + (3*a^3 \\
& + 4*a*b^2)*d*f^2)*x)*\cosh(d*x + c)*\sinh(d*x + c))/(a^4*d^3*\cosh(d*x + c)^ \\
& 3 + 3*a^4*d^3*\cosh(d*x + c)^2*\sinh(d*x + c) + 3*a^4*d^3*\cosh(d*x + c)*\sinh(\\
& d*x + c)^2 + a^4*d^3*\sinh(d*x + c)^3)
\end{aligned}$$

SymPy [F]

$$\int \frac{(e + fx)^2 \cosh^3(c + dx)}{a + b \operatorname{csch}(c + dx)} dx = \int \frac{(e + fx)^2 \cosh^3(c + dx)}{a + b \operatorname{csch}(c + dx)} dx$$

[In] integrate((f*x+e)**2*cosh(d*x+c)**3/(a+b*csch(d*x+c)), x)

[Out] Integral((e + f*x)**2*cosh(c + d*x)**3/(a + b*csch(c + d*x)), x)

Maxima [F]

$$\int \frac{(e + fx)^2 \cosh^3(c + dx)}{a + b \operatorname{csch}(c + dx)} dx = \int \frac{(fx + e)^2 \cosh(dx + c)^3}{b \operatorname{csch}(dx + c) + a} dx$$

[In] integrate((f*x+e)^2*cosh(d*x+c)^3/(a+b*csch(d*x+c)), x, algorithm="maxima")

[Out]
$$\begin{aligned} & -1/24*e^2*((3*a*b*e^{-d*x - c}) - a^2 - 3*(3*a^2 + 4*b^2)*e^{-2*d*x - 2*c})* \\ & e^{(3*d*x + 3*c)/(a^3*d) + 24*(a^2*b + b^3)*(d*x + c)/(a^4*d) + (3*a*b*e^{-2} \\ & *d*x - 2*c) + a^2*e^{-3*d*x - 3*c} + 3*(3*a^2 + 4*b^2)*e^{-d*x - c})/(a^3*d \\ &) + 24*(a^2*b + b^3)*\log(-2*b*e^{-d*x - c} + a*e^{-2*d*x - 2*c} - a)/(a^4*d \\ &)) - 1/432*(144*(a^2*b*d^3*f^2*e^{(3*c)} + b^3*d^3*f^2*e^{(3*c)})*x^3 + 432*(a^ \\ & 2*b*d^3*e*f*e^{(3*c)} + b^3*d^3*e*f*e^{(3*c)})*x^2 - 2*(9*a^3*d^2*f^2*x^2*e^{(6* \\ & c)} + 6*(3*d^2*e*f - d*f^2)*a^3*x*e^{(6*c)} - 2*(3*d*e*f - f^2)*a^3*e^{(6*c)})*e \\ & ^{(3*d*x)} + 27*(2*a^2*b*d^2*f^2*x^2*e^{(5*c)} + 2*(2*d^2*e*f - d*f^2)*a^2*b*x* \\ & e^{(5*c)} - (2*d*e*f - f^2)*a^2*b*e^{(5*c)})*e^{(2*d*x)} + 54*(6*(d*e*f - f^2)*a^ \\ & 3*e^{(4*c)} + 8*(d*e*f - f^2)*a*b^2*e^{(4*c)} - (3*a^3*d^2*f^2*e^{(4*c)} + 4*a*b^ \\ & 2*d^2*f^2*e^{(4*c)})*x^2 - 2*(3*(d^2*e*f - d*f^2)*a^3*e^{(4*c)} + 4*(d^2*e*f - \\ & d*f^2)*a*b^2*e^{(4*c)})*x)*e^{(d*x)} + 54*(6*(d*e*f + f^2)*a^3*e^{(2*c)} + 8*(d*e \\ & *f + f^2)*a*b^2*e^{(2*c)} + (3*a^3*d^2*f^2*e^{(2*c)} + 4*a*b^2*d^2*f^2*e^{(2*c)}) \\ & *x^2 + 2*(3*(d^2*e*f + d*f^2)*a^3*e^{(2*c)} + 4*(d^2*e*f + d*f^2)*a*b^2*e^{(2* \\ & c)})*x)*e^{-d*x} + 27*(2*a^2*b*d^2*f^2*x^2*e^c + 2*(2*d^2*e*f + d*f^2)*a^2*b \\ & *x*e^c + (2*d*e*f + f^2)*a^2*b*e^c)*e^{-2*d*x} + 2*(9*a^3*d^2*f^2*x^2 + 6*(\\ & 3*d^2*e*f + d*f^2)*a^3*x + 2*(3*d*e*f + f^2)*a^3)*e^{-3*d*x})*e^{-3*c}/(a^4 \\ & *d^3) + \operatorname{integrate}(-2*((a^3*b*f^2 + a*b^3*f^2)*x^2 + 2*(a^3*b*e*f + a*b^3*e* \\ & f)*x - ((a^2*b^2*f^2*e^c + b^4*f^2*e^c)*x^2 + 2*(a^2*b^2*e*f*e^c + b^4*e*f* \\ & e^c)*x)*e^{(d*x)})/(a^5*e^{(2*d*x + 2*c)} + 2*a^4*b*e^{(d*x + c)} - a^5), x) \end{aligned}$$

Giac [F]

$$\int \frac{(e + fx)^2 \cosh^3(c + dx)}{a + b \operatorname{csch}(c + dx)} dx = \int \frac{(fx + e)^2 \cosh(dx + c)^3}{b \operatorname{csch}(dx + c) + a} dx$$

[In] integrate((f*x+e)^2*cosh(d*x+c)^3/(a+b*csch(d*x+c)),x, algorithm="giac")

[Out] integrate((f*x + e)^2*cosh(d*x + c)^3/(b*csch(d*x + c) + a), x)

Mupad [F(-1)]

Timed out.

$$\int \frac{(e + fx)^2 \cosh^3(c + dx)}{a + b \operatorname{csch}(c + dx)} dx = \int \frac{\cosh(c + dx)^3 (e + fx)^2}{a + \frac{b}{\sinh(c + dx)}} dx$$

[In] int((cosh(c + d*x)^3*(e + f*x)^2)/(a + b/sinh(c + d*x)),x)

[Out] int((cosh(c + d*x)^3*(e + f*x)^2)/(a + b/sinh(c + d*x)), x)

3.28 $\int \frac{(e+fx) \cosh^3(c+dx)}{a+b \operatorname{csch}(c+dx)} dx$

Optimal result	225
Rubi [A] (verified)	226
Mathematica [A] (verified)	230
Maple [B] (verified)	231
Fricas [B] (verification not implemented)	232
Sympy [F]	233
Maxima [F]	234
Giac [F]	234
Mupad [F(-1)]	234

Optimal result

Integrand size = 26, antiderivative size = 400

$$\int \frac{(e+fx) \cosh^3(c+dx)}{a+b \operatorname{csch}(c+dx)} dx = -\frac{bfx}{4a^2d} + \frac{b(a^2+b^2)(e+fx)^2}{2a^4f} - \frac{2f \cosh(c+dx)}{3ad^2} - \frac{b^2f \cosh(c+dx)}{a^3d^2} - \frac{f \cosh^3(c+dx)}{9ad^2} - \frac{b(a^2+b^2)(e+fx) \log\left(1 + \frac{ae^{c+dx}}{b-\sqrt{a^2+b^2}}\right)}{a^4d} - \frac{b(a^2+b^2)(e+fx) \log\left(1 + \frac{ae^{c+dx}}{b+\sqrt{a^2+b^2}}\right)}{a^4d} - \frac{b(a^2+b^2)f \operatorname{PolyLog}\left(2, -\frac{ae^{c+dx}}{b-\sqrt{a^2+b^2}}\right)}{a^4d^2} - \frac{b(a^2+b^2)f \operatorname{PolyLog}\left(2, -\frac{ae^{c+dx}}{b+\sqrt{a^2+b^2}}\right)}{a^4d^2} + \frac{2(e+fx) \sinh(c+dx)}{3ad} + \frac{b^2(e+fx) \sinh(c+dx)}{a^3d} + \frac{bf \cosh(c+dx) \sinh(c+dx)}{4a^2d^2} + \frac{(e+fx) \cosh^2(c+dx) \sinh(c+dx)}{3ad} - \frac{b(e+fx) \sinh^2(c+dx)}{2a^2d}$$

[Out] $-1/4*b*f*x/a^2/d+1/2*b*(a^2+b^2)*(f*x+e)^2/a^4/f-2/3*f*\cosh(d*x+c)/a/d^2-b^2*f*\cosh(d*x+c)/a^3/d^2-1/9*f*\cosh(d*x+c)^3/a/d^2-b*(a^2+b^2)*(f*x+e)*\ln(1+a*\exp(d*x+c)/(b-(a^2+b^2)^{1/2}))/a^4/d-b*(a^2+b^2)*(f*x+e)*\ln(1+a*\exp(d*x+c)/(b+(a^2+b^2)^{1/2}))/a^4/d$

$c)/(b+(a^2+b^2)^{(1/2)})/a^4/d-b*(a^2+b^2)*f*polylog(2,-a*\exp(d*x+c)/(b-(a^2+b^2)^{(1/2)}))/a^4/d^2-b*(a^2+b^2)*f*polylog(2,-a*\exp(d*x+c)/(b+(a^2+b^2)^{(1/2)}))/a^4/d^2+2/3*(f*x+e)*sinh(d*x+c)/a/d+b^2*(f*x+e)*sinh(d*x+c)/a^3/d+1/4*b*f*cosh(d*x+c)*sinh(d*x+c)/a^2/d^2+1/3*(f*x+e)*cosh(d*x+c)^2*sinh(d*x+c)/a/d-1/2*b*(f*x+e)*sinh(d*x+c)^2/a^2/d$

Rubi [A] (verified)

Time = 0.38 (sec) , antiderivative size = 400, normalized size of antiderivative = 1.00, number of steps used = 18, number of rules used = 13, $\frac{\text{number of rules}}{\text{integrand size}} = 0.500$, Rules used = {5713, 5698, 3391, 3377, 2718, 5684, 5554, 2715, 8, 5680, 2221, 2317, 2438}

$$\begin{aligned}
 \int \frac{(e+fx)\cosh^3(c+dx)}{a+b\operatorname{csch}(c+dx)} dx = & -\frac{b^2 f \cosh(c+dx)}{a^3 d^2} + \frac{b^2(e+fx)\sinh(c+dx)}{a^3 d} \\
 & + \frac{bf \sinh(c+dx)\cosh(c+dx)}{4a^2 d^2} - \frac{b(e+fx)\sinh^2(c+dx)}{2a^2 d} \\
 & - \frac{bf x}{4a^2 d} - \frac{bf(a^2+b^2)\operatorname{PolyLog}\left(2, -\frac{ae^{c+dx}}{b-\sqrt{a^2+b^2}}\right)}{a^4 d^2} \\
 & - \frac{bf(a^2+b^2)\operatorname{PolyLog}\left(2, -\frac{ae^{c+dx}}{b+\sqrt{a^2+b^2}}\right)}{a^4 d^2} \\
 & - \frac{b(a^2+b^2)(e+fx)\log\left(\frac{ae^{c+dx}}{b-\sqrt{a^2+b^2}}+1\right)}{a^4 d} \\
 & - \frac{b(a^2+b^2)(e+fx)\log\left(\frac{ae^{c+dx}}{\sqrt{a^2+b^2}+b}+1\right)}{a^4 d} \\
 & + \frac{b(a^2+b^2)(e+fx)^2}{2a^4 f} - \frac{f \cosh^3(c+dx)}{9ad^2} \\
 & - \frac{2f \cosh(c+dx)}{3ad^2} + \frac{2(e+fx)\sinh(c+dx)}{3ad} \\
 & + \frac{(e+fx)\sinh(c+dx)\cosh^2(c+dx)}{3ad}
 \end{aligned}$$

[In] Int[((e + f*x)*Cosh[c + d*x]^3)/(a + b*Csch[c + d*x]), x]

[Out] $-1/4*(b*f*x)/(a^2*d) + (b*(a^2 + b^2)*(e + f*x)^2)/(2*a^4*f) - (2*f*Cosh[c + d*x])/(3*a*d^2) - (b^2*f*Cosh[c + d*x])/(a^3*d^2) - (f*Cosh[c + d*x]^3)/(9*a*d^2) - (b*(a^2 + b^2)*(e + f*x)*Log[1 + (a*E^(c + d*x))/(b - Sqrt[a^2 + b^2])])/(a^4*d) - (b*(a^2 + b^2)*(e + f*x)*Log[1 + (a*E^(c + d*x))/(b + Sqrt[a^2 + b^2])])/(a^4*d) - (b*(a^2 + b^2)*f*PolyLog[2, -((a*E^(c + d*x))/(b - Sqrt[a^2 + b^2]))])/(a^4*d^2) - (b*(a^2 + b^2)*f*PolyLog[2, -((a*E^(c + d*x))/(b + Sqrt[a^2 + b^2]))])/(a^4*d^2) + (2*(e + f*x)*Sinh[c + d*x])/(3*a*d) + (b^2*(e + f*x)*Sinh[c + d*x])/(a^3*d) + (b*f*Cosh[c + d*x]*Sinh[c + d*x])/(4*a^2*d^2) + ((e + f*x)*Cosh[c + d*x]^2*Sinh[c + d*x])/(3*a*d) - (b*(e + f*x)*Sinh[c + d*x]^2)/(2*a^2*d)$

Rule 8

$\text{Int}[a_, x_Symbol] \text{ :> Simp}[a*x, x] \text{ /; FreeQ}[a, x]$

Rule 2221

$\text{Int}[(((F_)^{(g_)*(e_)+(f_)*(x_)}))^{(n_)*((c_)+(d_)*(x_))^{(m_)}}/((a_)+(b_)*((F_)^{(g_)*(e_)+(f_)*(x_)}))^{(n_)}), x_Symbol] \text{ :> Simp} [((c + d*x)^m/(b*f*g*n*\text{Log}[F]))*\text{Log}[1 + b*((F^{(g*(e + f*x)))^n/a}], x] - \text{Dist}[d*(m/(b*f*g*n*\text{Log}[F])), \text{Int}[(c + d*x)^{(m - 1)}*\text{Log}[1 + b*((F^{(g*(e + f*x)))^n/a}], x], x] \text{ /; FreeQ}[\{F, a, b, c, d, e, f, g, n\}, x] \ \&\& \ \text{IGtQ}[m, 0]$

Rule 2317

$\text{Int}[\text{Log}[a_] + (b_)*((F_)^{(e_)*((c_)+(d_)*(x_))})^{(n_)}], x_Symbol] \text{ :> Dist}[1/(d*e*n*\text{Log}[F]), \text{Subst}[\text{Int}[\text{Log}[a + b*x]/x, x], x, (F^{(e*(c + d*x))})^n], x] \text{ /; FreeQ}[\{F, a, b, c, d, e, n\}, x] \ \&\& \ \text{GtQ}[a, 0]$

Rule 2438

$\text{Int}[\text{Log}[(c_)*((d_) + (e_)*(x_)^{(n_)})]/(x_), x_Symbol] \text{ :> Simp}[-\text{PolyLog}[2, (-c)*e*x^n/n, x] \text{ /; FreeQ}[\{c, d, e, n\}, x] \ \&\& \ \text{EqQ}[c*d, 1]$

Rule 2715

$\text{Int}[(b_)*\sin[(c_) + (d_)*(x_)])^{(n_)}, x_Symbol] \text{ :> Simp}[-(b)*\text{Cos}[c + d*x]*(b*\sin[c + d*x])^{(n - 1)}/(d*n), x] + \text{Dist}[b^2*((n - 1)/n), \text{Int}[(b*\sin[c + d*x])^{(n - 2)}, x], x] \text{ /; FreeQ}[\{b, c, d\}, x] \ \&\& \ \text{GtQ}[n, 1] \ \&\& \ \text{IntegerQ}[2*n]$

Rule 2718

$\text{Int}[\sin[(c_) + (d_)*(x_)], x_Symbol] \text{ :> Simp}[-\text{Cos}[c + d*x]/d, x] \text{ /; FreeQ}[\{c, d\}, x]$

Rule 3377

$\text{Int}[(c_) + (d_)*(x_)^{(m_)}*\sin[(e_) + (f_)*(x_)], x_Symbol] \text{ :> Simp}[-(c + d*x)^m*(\text{Cos}[e + f*x]/f), x] + \text{Dist}[d*(m/f), \text{Int}[(c + d*x)^{(m - 1)}*\text{Cos}[e + f*x], x], x] \text{ /; FreeQ}[\{c, d, e, f\}, x] \ \&\& \ \text{GtQ}[m, 0]$

Rule 3391

$\text{Int}[(c_) + (d_)*(x_)*((b_)*\sin[(e_) + (f_)*(x_)])^{(n_)}, x_Symbol] \text{ :> Simp}[d*((b*\sin[e + f*x])^n/(f^2*n^2)), x] + (\text{Dist}[b^2*((n - 1)/n), \text{Int}[(c + d*x)*(b*\sin[e + f*x])^{(n - 2)}, x], x] - \text{Simp}[b*(c + d*x)*\text{Cos}[e + f*x]*(b*\sin[e + f*x])^{(n - 1)}/(f*n), x]) \text{ /; FreeQ}[\{b, c, d, e, f\}, x] \ \&\& \ \text{GtQ}[n, 1]$

]

Rule 5554

```
Int[Cosh[(a_.) + (b_.)*(x_)]*((c_.) + (d_.)*(x_))^(m_.)*Sinh[(a_.) + (b_.)*
(x_)]^(n_.), x_Symbol] := Simp[(c + d*x)^m*(Sinh[a + b*x]^(n + 1)/(b*(n +
1))), x] - Dist[d*(m/(b*(n + 1))), Int[(c + d*x)^(m - 1)*Sinh[a + b*x]^(n +
1), x], x] /; FreeQ[{a, b, c, d, n}, x] && IGtQ[m, 0] && NeQ[n, -1]
```

Rule 5680

```
Int[(Cosh[(c_.) + (d_.)*(x_)]*((e_.) + (f_.)*(x_))^(m_.))/((a_.) + (b_.)*Sin
h[(c_.) + (d_.)*(x_)]), x_Symbol] := Simp[-(e + f*x)^(m + 1)/(b*f*(m + 1)),
x] + (Int[(e + f*x)^m*(E^(c + d*x)/(a - Rt[a^2 + b^2, 2] + b*E^(c + d*x)))
, x] + Int[(e + f*x)^m*(E^(c + d*x)/(a + Rt[a^2 + b^2, 2] + b*E^(c + d*x)))
, x]) /; FreeQ[{a, b, c, d, e, f}, x] && IGtQ[m, 0] && NeQ[a^2 + b^2, 0]
```

Rule 5684

```
Int[(Cosh[(c_.) + (d_.)*(x_)]^(n_)*((e_.) + (f_.)*(x_))^(m_.))/((a_.) + (b_.
)*Sinh[(c_.) + (d_.)*(x_)]), x_Symbol] := Dist[-a/b^2, Int[(e + f*x)^m*Cosh
[c + d*x]^(n - 2), x], x] + (Dist[1/b, Int[(e + f*x)^m*Cosh[c + d*x]^(n - 2
)*Sinh[c + d*x], x], x] + Dist[(a^2 + b^2)/b^2, Int[(e + f*x)^m*(Cosh[c + d
*x]^(n - 2)/(a + b*Sinh[c + d*x])), x], x]) /; FreeQ[{a, b, c, d, e, f}, x]
&& IGtQ[n, 1] && NeQ[a^2 + b^2, 0] && IGtQ[m, 0]
```

Rule 5698

```
Int[(Cosh[(c_.) + (d_.)*(x_)]^(p_.)*((e_.) + (f_.)*(x_))^(m_.)*Sinh[(c_.) +
(d_.)*(x_)]^(n_.))/((a_.) + (b_.)*Sinh[(c_.) + (d_.)*(x_)]), x_Symbol] := D
ist[1/b, Int[(e + f*x)^m*Cosh[c + d*x]^p*Sinh[c + d*x]^(n - 1), x], x] - Di
st[a/b, Int[(e + f*x)^m*Cosh[c + d*x]^p*(Sinh[c + d*x]^(n - 1)/(a + b*Sinh[
c + d*x])), x], x] /; FreeQ[{a, b, c, d, e, f}, x] && IGtQ[m, 0] && IGtQ[n,
0] && IGtQ[p, 0]
```

Rule 5713

```
Int[(((e_.) + (f_.)*(x_))^(m_.)*(F_)[(c_.) + (d_.)*(x_)]^(n_.))/(Csch[(c_.)
+ (d_.)*(x_)]*(b_.) + (a_.)), x_Symbol] := Int[(e + f*x)^m*Sinh[c + d*x]*(F
[c + d*x]^n/(b + a*Sinh[c + d*x])), x] /; FreeQ[{a, b, c, d, e, f}, x] && H
yperbolicQ[F] && IntegersQ[m, n]
```

Rubi steps

$$\text{integral} = \int \frac{(e + fx) \cosh^3(c + dx) \sinh(c + dx)}{b + a \sinh(c + dx)} dx$$

$$\begin{aligned}
&= \frac{\int (e + fx) \cosh^3(c + dx) dx}{a} - \frac{b \int \frac{(e+fx) \cosh^3(c+dx)}{b+a \sinh(c+dx)} dx}{a} \\
&= -\frac{f \cosh^3(c + dx)}{9ad^2} + \frac{(e + fx) \cosh^2(c + dx) \sinh(c + dx)}{3ad} \\
&\quad + \frac{2 \int (e + fx) \cosh(c + dx) dx}{3a} - \frac{b \int (e + fx) \cosh(c + dx) \sinh(c + dx) dx}{a^2} \\
&\quad + \frac{b^2 \int (e + fx) \cosh(c + dx) dx}{a^3} - \frac{(b(a^2 + b^2)) \int \frac{(e+fx) \cosh(c+dx)}{b+a \sinh(c+dx)} dx}{a^3} \\
&= \frac{b(a^2 + b^2)(e + fx)^2}{2a^4f} - \frac{f \cosh^3(c + dx)}{9ad^2} + \frac{2(e + fx) \sinh(c + dx)}{3ad} \\
&\quad + \frac{b^2(e + fx) \sinh(c + dx)}{a^3d} + \frac{(e + fx) \cosh^2(c + dx) \sinh(c + dx)}{3ad} \\
&\quad - \frac{b(e + fx) \sinh^2(c + dx)}{2a^2d} - \frac{(b(a^2 + b^2)) \int \frac{e^{c+dx}(e+fx)}{b-\sqrt{a^2+b^2}+ae^{c+dx}} dx}{a^3} \\
&\quad - \frac{(b(a^2 + b^2)) \int \frac{e^{c+dx}(e+fx)}{b+\sqrt{a^2+b^2}+ae^{c+dx}} dx}{a^3} - \frac{(2f) \int \sinh(c + dx) dx}{3ad} \\
&\quad + \frac{(bf) \int \sinh^2(c + dx) dx}{2a^2d} - \frac{(b^2f) \int \sinh(c + dx) dx}{a^3d} \\
&= \frac{b(a^2 + b^2)(e + fx)^2}{2a^4f} - \frac{2f \cosh(c + dx)}{3ad^2} - \frac{b^2f \cosh(c + dx)}{a^3d^2} - \frac{f \cosh^3(c + dx)}{9ad^2} \\
&\quad - \frac{b(a^2 + b^2)(e + fx) \log\left(1 + \frac{ae^{c+dx}}{b-\sqrt{a^2+b^2}}\right)}{a^4d} - \frac{b(a^2 + b^2)(e + fx) \log\left(1 + \frac{ae^{c+dx}}{b+\sqrt{a^2+b^2}}\right)}{a^4d} \\
&\quad + \frac{2(e + fx) \sinh(c + dx)}{3ad} + \frac{b^2(e + fx) \sinh(c + dx)}{a^3d} + \frac{bf \cosh(c + dx) \sinh(c + dx)}{4a^2d^2} \\
&\quad + \frac{(e + fx) \cosh^2(c + dx) \sinh(c + dx)}{3ad} - \frac{b(e + fx) \sinh^2(c + dx)}{2a^2d} - \frac{(bf) \int 1 dx}{4a^2d} \\
&\quad + \frac{(b(a^2 + b^2)f) \int \log\left(1 + \frac{ae^{c+dx}}{b-\sqrt{a^2+b^2}}\right) dx}{a^4d} + \frac{(b(a^2 + b^2)f) \int \log\left(1 + \frac{ae^{c+dx}}{b+\sqrt{a^2+b^2}}\right) dx}{a^4d}
\end{aligned}$$

$$\begin{aligned}
&= -\frac{bfx}{4a^2d} + \frac{b(a^2 + b^2)(e + fx)^2}{2a^4f} - \frac{2f \cosh(c + dx)}{3ad^2} - \frac{b^2f \cosh(c + dx)}{a^3d^2} \\
&\quad - \frac{f \cosh^3(c + dx)}{9ad^2} - \frac{b(a^2 + b^2)(e + fx) \log\left(1 + \frac{ae^{c+dx}}{b - \sqrt{a^2 + b^2}}\right)}{a^4d} \\
&\quad - \frac{b(a^2 + b^2)(e + fx) \log\left(1 + \frac{ae^{c+dx}}{b + \sqrt{a^2 + b^2}}\right)}{a^4d} + \frac{2(e + fx) \sinh(c + dx)}{3ad} \\
&\quad + \frac{b^2(e + fx) \sinh(c + dx)}{a^3d} + \frac{bf \cosh(c + dx) \sinh(c + dx)}{4a^2d^2} \\
&\quad + \frac{(e + fx) \cosh^2(c + dx) \sinh(c + dx)}{3ad} - \frac{b(e + fx) \sinh^2(c + dx)}{2a^2d} \\
&\quad + \frac{(b(a^2 + b^2)f) \text{Subst}\left(\int \frac{\log\left(1 + \frac{ax}{b - \sqrt{a^2 + b^2}}\right)}{x} dx, x, e^{c+dx}\right)}{a^4d^2} \\
&\quad + \frac{(b(a^2 + b^2)f) \text{Subst}\left(\int \frac{\log\left(1 + \frac{ax}{b + \sqrt{a^2 + b^2}}\right)}{x} dx, x, e^{c+dx}\right)}{a^4d^2} \\
&= -\frac{bfx}{4a^2d} + \frac{b(a^2 + b^2)(e + fx)^2}{2a^4f} - \frac{2f \cosh(c + dx)}{3ad^2} - \frac{b^2f \cosh(c + dx)}{a^3d^2} \\
&\quad - \frac{f \cosh^3(c + dx)}{9ad^2} - \frac{b(a^2 + b^2)(e + fx) \log\left(1 + \frac{ae^{c+dx}}{b - \sqrt{a^2 + b^2}}\right)}{a^4d} \\
&\quad - \frac{b(a^2 + b^2)(e + fx) \log\left(1 + \frac{ae^{c+dx}}{b + \sqrt{a^2 + b^2}}\right)}{a^4d} - \frac{b(a^2 + b^2)f \text{PolyLog}\left(2, -\frac{ae^{c+dx}}{b - \sqrt{a^2 + b^2}}\right)}{a^4d^2} \\
&\quad - \frac{b(a^2 + b^2)f \text{PolyLog}\left(2, -\frac{ae^{c+dx}}{b + \sqrt{a^2 + b^2}}\right)}{a^4d^2} + \frac{2(e + fx) \sinh(c + dx)}{3ad} \\
&\quad + \frac{b^2(e + fx) \sinh(c + dx)}{a^3d} + \frac{bf \cosh(c + dx) \sinh(c + dx)}{4a^2d^2} \\
&\quad + \frac{(e + fx) \cosh^2(c + dx) \sinh(c + dx)}{3ad} - \frac{b(e + fx) \sinh^2(c + dx)}{2a^2d}
\end{aligned}$$

Mathematica [A] (verified)

Time = 1.18 (sec) , antiderivative size = 696, normalized size of antiderivative = 1.74

$$\int \frac{(e + fx) \cosh^3(c + dx)}{a + b \operatorname{csch}(c + dx)} dx = \frac{36a^2bc^2f + 36b^3c^2f - 36a^2bd^2fx^2 - 36b^3d^2fx^2 + 54a^3f \cosh(c + dx) + 72ab^2f \cosh(c + dx) + 18a^2bdfx}{\dots}$$

[In] Integrate[((e + f*x)*Cosh[c + d*x]^3)/(a + b*Csch[c + d*x]),x]

```
[Out] -1/72*(36*a^2*b*c^2*f + 36*b^3*c^2*f - 36*a^2*b*d^2*f*x^2 - 36*b^3*d^2*f*x^2 + 54*a^3*f*Cosh[c + d*x] + 72*a*b^2*f*Cosh[c + d*x] + 18*a^2*b*d*f*x*Cosh[2*(c + d*x)] + 2*a^3*f*Cosh[3*(c + d*x)] + 72*a^2*b*c*f*Log[1 + (a*E^(c + d*x))/(b - Sqrt[a^2 + b^2])] + 72*b^3*c*f*Log[1 + (a*E^(c + d*x))/(b - Sqrt[a^2 + b^2])] + 72*a^2*b*d*f*x*Log[1 + (a*E^(c + d*x))/(b - Sqrt[a^2 + b^2])] + 72*b^3*d*f*x*Log[1 + (a*E^(c + d*x))/(b - Sqrt[a^2 + b^2])] + 72*a^2*b*c*f*Log[1 + (a*E^(c + d*x))/(b + Sqrt[a^2 + b^2])] + 72*b^3*c*f*Log[1 + (a*E^(c + d*x))/(b + Sqrt[a^2 + b^2])] + 72*a^2*b*d*f*x*Log[1 + (a*E^(c + d*x))/(b + Sqrt[a^2 + b^2])] + 72*b^3*d*f*x*Log[1 + (a*E^(c + d*x))/(b + Sqrt[a^2 + b^2])] - 72*a^2*b*c*f*Log[a - 2*b*E^(c + d*x) - a*E^(2*(c + d*x))] - 72*b^3*c*f*Log[a - 2*b*E^(c + d*x) - a*E^(2*(c + d*x))] + 72*a^2*b*d*e*Log[b + a*Sinh[c + d*x]] + 72*b^3*d*e*Log[b + a*Sinh[c + d*x]] + 72*b*(a^2 + b^2)*f*PolyLog[2, (a*E^(c + d*x))/(-b + Sqrt[a^2 + b^2])] + 72*b*(a^2 + b^2)*f*PolyLog[2, -(a*E^(c + d*x))/(b + Sqrt[a^2 + b^2])] - 72*a^3*d*e*Sinh[c + d*x] - 72*a*b^2*d*e*Sinh[c + d*x] - 54*a^3*d*f*x*Sinh[c + d*x] - 72*a*b^2*d*f*x*Sinh[c + d*x] + 36*a^2*b*d*e*Sinh[c + d*x]^2 - 24*a^3*d*e*Sinh[c + d*x]^3 - 9*a^2*b*f*Sinh[2*(c + d*x)] - 6*a^3*d*f*x*Sinh[3*(c + d*x)])/(a^4*d^2)
```

Maple [B] (verified)

Leaf count of result is larger than twice the leaf count of optimal. 1101 vs. $2(372) = 744$.

Time = 17.62 (sec) , antiderivative size = 1102, normalized size of antiderivative = 2.76

method	result	size
risch	Expression too large to display	1102

```
[In] int((f*x+e)*cosh(d*x+c)^3/(a+b*csch(d*x+c)),x,method=_RETURNVERBOSE)
```

```
[Out] -2/d^2*b^3/a^4*c*f*ln(exp(d*x+c))+1/d^2*b^3/a^4*c*f*ln(exp(2*d*x+2*c))*a+2*exp(d*x+c)*b-a+1/d^2*b^3/a^4*f*c^2-1/d*b^3/a^4*e*ln(exp(2*d*x+2*c))*a+2*exp(d*x+c)*b-a+2/d*b^3/a^4*e*ln(exp(d*x+c))-1/d^2*b^3/a^4*f*dilog((-a*exp(d*x+c)+(a^2+b^2)^(1/2)-b)/(-b+(a^2+b^2)^(1/2)))-1/d^2*b^3/a^4*f*dilog((a*exp(d*x+c)+(a^2+b^2)^(1/2)+b)/(b+(a^2+b^2)^(1/2)))+1/2/a^2*b*f*x^2-1/a^2*b*e*x-1/72*(3*d*f*x+3*d*e+f)/a/d^2*exp(-3*d*x-3*c)-1/16*b*(2*d*f*x+2*d*e-f)/a^2/d^2*exp(2*d*x+2*c)-1/8*(3*a^2+4*b^2)*(d*f*x+d*e+f)/a^3/d^2*exp(-d*x-c)-1/16*b*(2*d*f*x+2*d*e+f)/a^2/d^2*exp(-2*d*x-2*c)+2/d*b^3/a^4*f*c*x-1/d*b^3/a^4*f*ln((-a*exp(d*x+c)+(a^2+b^2)^(1/2)-b)/(-b+(a^2+b^2)^(1/2)))*x-1/d*b^3/a^4*f*ln((a*exp(d*x+c)+(a^2+b^2)^(1/2)+b)/(b+(a^2+b^2)^(1/2)))*x-1/d^2*b^3/a^4*f*ln((-a*exp(d*x+c)+(a^2+b^2)^(1/2)-b)/(-b+(a^2+b^2)^(1/2)))*c-1/d^2*b^3/a^4*f*ln((a*exp(d*x+c)+(a^2+b^2)^(1/2)+b)/(b+(a^2+b^2)^(1/2)))*c+1/72*(3*d*f*x+3*d*e-f)/a/d^2*exp(3*d*x+3*c)+1/2*b^3/a^4*f*x^2-b^3/a^4*e*x+1/8*(3*a^2*d*f*x+4*b^2*d*f*x+3*a^2*d*e+4*b^2*d*e-3*a^2*f-4*b^2*f)/a^3/d^2*exp(d*x+c)+2/d/a^2*b*f*c*x-1/d/a^2*b*f*ln((-a*exp(d*x+c)+(a^2+b^2)^(1/2)-b)/(-b+(a^2+b^2)^(1/2)))*x-1/d/a^2*b*f*ln((a*exp(d*x+c)+(a^2+b^2)^(1/2)+b)/(b+(a^2+b^2)^(1/2)))*x
```

```

)*x-1/d^2/a^2*b*f*ln((-a*exp(d*x+c)+(a^2+b^2)^(1/2)-b)/(-b+(a^2+b^2)^(1/2))
)*c-1/d^2/a^2*b*f*ln((a*exp(d*x+c)+(a^2+b^2)^(1/2)+b)/(b+(a^2+b^2)^(1/2)))*
c+1/d^2/a^2*b*c*f*ln(exp(2*d*x+2*c)*a+2*exp(d*x+c)*b-a)-2/d^2/a^2*b*c*f*ln(
exp(d*x+c))+1/d^2/a^2*b*f*c^2-1/d^2/a^2*b*f*dilog((-a*exp(d*x+c)+(a^2+b^2)^(
1/2)-b)/(-b+(a^2+b^2)^(1/2)))-1/d^2/a^2*b*f*dilog((a*exp(d*x+c)+(a^2+b^2)^(
1/2)+b)/(b+(a^2+b^2)^(1/2)))-1/d/a^2*b*e*ln(exp(2*d*x+2*c)*a+2*exp(d*x+c)*
b-a)+2/d/a^2*b*e*ln(exp(d*x+c))

```

Fricas [B] (verification not implemented)

Leaf count of result is larger than twice the leaf count of optimal. 2465 vs. 2(370) = 740.

Time = 0.31 (sec) , antiderivative size = 2465, normalized size of antiderivative = 6.16

$$\int \frac{(e + fx) \cosh^3(c + dx)}{a + b \operatorname{csch}(c + dx)} dx = \text{Too large to display}$$

```
[In] integrate((f*x+e)*cosh(d*x+c)^3/(a+b*csch(d*x+c)),x, algorithm="fricas")
```

```
[Out] 1/144*(2*(3*a^3*d*f*x + 3*a^3*d*e - a^3*f)*cosh(d*x + c)^6 + 2*(3*a^3*d*f*x
+ 3*a^3*d*e - a^3*f)*sinh(d*x + c)^6 - 6*a^3*d*f*x - 9*(2*a^2*b*d*f*x + 2*
a^2*b*d*e - a^2*b*f)*cosh(d*x + c)^5 - 3*(6*a^2*b*d*f*x + 6*a^2*b*d*e - 3*a
^2*b*f - 4*(3*a^3*d*f*x + 3*a^3*d*e - a^3*f)*cosh(d*x + c))*sinh(d*x + c)^5
- 6*a^3*d*e + 18*((3*a^3 + 4*a*b^2)*d*f*x + (3*a^3 + 4*a*b^2)*d*e - (3*a^3
+ 4*a*b^2)*f)*cosh(d*x + c)^4 + 3*(6*(3*a^3 + 4*a*b^2)*d*f*x + 6*(3*a^3 +
4*a*b^2)*d*e + 10*(3*a^3*d*f*x + 3*a^3*d*e - a^3*f)*cosh(d*x + c)^2 - 6*(3*
a^3 + 4*a*b^2)*f - 15*(2*a^2*b*d*f*x + 2*a^2*b*d*e - a^2*b*f)*cosh(d*x + c)
)*sinh(d*x + c)^4 - 2*a^3*f + 72*((a^2*b + b^3)*d^2*f*x^2 + 2*(a^2*b + b^3)
*d^2*e*x + 4*(a^2*b + b^3)*c*d*e - 2*(a^2*b + b^3)*c^2*f)*cosh(d*x + c)^3 +
2*(36*(a^2*b + b^3)*d^2*f*x^2 + 72*(a^2*b + b^3)*d^2*e*x + 144*(a^2*b + b^
3)*c*d*e - 72*(a^2*b + b^3)*c^2*f + 20*(3*a^3*d*f*x + 3*a^3*d*e - a^3*f)*co
sh(d*x + c)^3 - 45*(2*a^2*b*d*f*x + 2*a^2*b*d*e - a^2*b*f)*cosh(d*x + c)^2
+ 36*((3*a^3 + 4*a*b^2)*d*f*x + (3*a^3 + 4*a*b^2)*d*e - (3*a^3 + 4*a*b^2)*f)
)*cosh(d*x + c))*sinh(d*x + c)^3 - 18*((3*a^3 + 4*a*b^2)*d*f*x + (3*a^3 + 4
*a*b^2)*d*e + (3*a^3 + 4*a*b^2)*f)*cosh(d*x + c)^2 + 6*(5*(3*a^3*d*f*x + 3*
a^3*d*e - a^3*f)*cosh(d*x + c)^4 - 3*(3*a^3 + 4*a*b^2)*d*f*x - 15*(2*a^2*b*
d*f*x + 2*a^2*b*d*e - a^2*b*f)*cosh(d*x + c)^3 - 3*(3*a^3 + 4*a*b^2)*d*e +
18*((3*a^3 + 4*a*b^2)*d*f*x + (3*a^3 + 4*a*b^2)*d*e - (3*a^3 + 4*a*b^2)*f)*
cosh(d*x + c)^2 - 3*(3*a^3 + 4*a*b^2)*f + 36*((a^2*b + b^3)*d^2*f*x^2 + 2*(
a^2*b + b^3)*d^2*e*x + 4*(a^2*b + b^3)*c*d*e - 2*(a^2*b + b^3)*c^2*f)*cosh(
d*x + c))*sinh(d*x + c)^2 - 9*(2*a^2*b*d*f*x + 2*a^2*b*d*e + a^2*b*f)*cosh(
d*x + c) - 144*((a^2*b + b^3)*f*cosh(d*x + c)^3 + 3*(a^2*b + b^3)*f*cosh(d*
x + c)^2*sinh(d*x + c) + 3*(a^2*b + b^3)*f*cosh(d*x + c)*sinh(d*x + c)^2 +
(a^2*b + b^3)*f*sinh(d*x + c)^3)*dilog((b*cosh(d*x + c) + b*sinh(d*x + c) +
(a*cosh(d*x + c) + a*sinh(d*x + c))*sqrt((a^2 + b^2)/a^2) - a)/a + 1) - 14

```



```

4*((a^2*b + b^3)*f*cosh(d*x + c)^3 + 3*(a^2*b + b^3)*f*cosh(d*x + c)^2*sinh
(d*x + c) + 3*(a^2*b + b^3)*f*cosh(d*x + c)*sinh(d*x + c)^2 + (a^2*b + b^3)
*f*sinh(d*x + c)^3)*dilog((b*cosh(d*x + c) + b*sinh(d*x + c) - (a*cosh(d*x
+ c) + a*sinh(d*x + c))*sqrt((a^2 + b^2)/a^2) - a)/a + 1) - 144*(((a^2*b +
b^3)*d*e - (a^2*b + b^3)*c*f)*cosh(d*x + c)^3 + 3*((a^2*b + b^3)*d*e - (a^2
*b + b^3)*c*f)*cosh(d*x + c)^2*sinh(d*x + c) + 3*((a^2*b + b^3)*d*e - (a^2*
b + b^3)*c*f)*cosh(d*x + c)*sinh(d*x + c)^2 + ((a^2*b + b^3)*d*e - (a^2*b +
b^3)*c*f)*sinh(d*x + c)^3)*log(2*a*cosh(d*x + c) + 2*a*sinh(d*x + c) + 2*a
*sqrt((a^2 + b^2)/a^2) + 2*b) - 144*(((a^2*b + b^3)*d*f*x + (a^2*b + b^3)*c*f
)*cosh(d*x + c)^3 + 3*((a^2*b + b^3)*d*f*x + (a^2*b + b^3)*c*f)*cosh(d*x + c)
^2*sinh(d*x + c) + 3*((a^2*b + b^3)*d*f*x + (a^2*b + b^3)*c*f)*cosh(d*x + c)*
sinh(d*x + c)^2 + ((a^2*b + b^3)*d*f*x + (a^2*b + b^3)*c*f)*sinh(d*x + c)^3)*
log(2*a*cosh(d*x + c) + 2*a*sinh(d*x + c) - 2*a*sqrt((a^2 + b^2)/a^2) + 2*b
) - 144*(((a^2*b + b^3)*d*f*x + (a^2*b + b^3)*c*f)*cosh(d*x + c)^3 + 3*((a^
2*b + b^3)*d*f*x + (a^2*b + b^3)*c*f)*cosh(d*x + c)^2*sinh(d*x + c) + 3*((a
^2*b + b^3)*d*f*x + (a^2*b + b^3)*c*f)*cosh(d*x + c)*sinh(d*x + c)^2 + ((a^
2*b + b^3)*d*f*x + (a^2*b + b^3)*c*f)*sinh(d*x + c)^3)*log(-(b*cosh(d*x + c
) + b*sinh(d*x + c) + (a*cosh(d*x + c) + a*sinh(d*x + c))*sqrt((a^2 + b^2)/
a^2) - a)/a) - 144*(((a^2*b + b^3)*d*f*x + (a^2*b + b^3)*c*f)*cosh(d*x + c)
^3 + 3*((a^2*b + b^3)*d*f*x + (a^2*b + b^3)*c*f)*cosh(d*x + c)^2*sinh(d*x +
c) + 3*((a^2*b + b^3)*d*f*x + (a^2*b + b^3)*c*f)*cosh(d*x + c)*sinh(d*x +
c)^2 + ((a^2*b + b^3)*d*f*x + (a^2*b + b^3)*c*f)*sinh(d*x + c)^3)*log(-(b*c
osh(d*x + c) + b*sinh(d*x + c) - (a*cosh(d*x + c) + a*sinh(d*x + c))*sqrt((
a^2 + b^2)/a^2) - a)/a) - 3*(6*a^2*b*d*f*x - 4*(3*a^3*d*f*x + 3*a^3*d*e - a
^3*f)*cosh(d*x + c)^5 + 6*a^2*b*d*e + 15*(2*a^2*b*d*f*x + 2*a^2*b*d*e - a^2
*b*f)*cosh(d*x + c)^4 + 3*a^2*b*f - 24*((3*a^3 + 4*a*b^2)*d*f*x + (3*a^3 +
4*a*b^2)*d*e - (3*a^3 + 4*a*b^2)*f)*cosh(d*x + c)^3 - 72*((a^2*b + b^3)*d^2
*f*x^2 + 2*(a^2*b + b^3)*d^2*e*x + 4*(a^2*b + b^3)*c*d*e - 2*(a^2*b + b^3)*
c^2*f)*cosh(d*x + c)^2 + 12*((3*a^3 + 4*a*b^2)*d*f*x + (3*a^3 + 4*a*b^2)*d*
e + (3*a^3 + 4*a*b^2)*f)*cosh(d*x + c))*sinh(d*x + c))/(a^4*d^2*cosh(d*x +
c)^3 + 3*a^4*d^2*cosh(d*x + c)^2*sinh(d*x + c) + 3*a^4*d^2*cosh(d*x + c)*si
nh(d*x + c)^2 + a^4*d^2*sinh(d*x + c)^3)

```

Sympy [F]

$$\int \frac{(e + fx) \cosh^3(c + dx)}{a + b \operatorname{csch}(c + dx)} dx = \int \frac{(e + fx) \cosh^3(c + dx)}{a + b \operatorname{csch}(c + dx)} dx$$

```
[In] integrate((f*x+e)*cosh(d*x+c)**3/(a+b*csch(d*x+c)),x)
```

```
[Out] Integral((e + f*x)*cosh(c + d*x)**3/(a + b*csch(c + d*x)), x)
```

Maxima [F]

$$\int \frac{(e + fx) \cosh^3(c + dx)}{a + b \operatorname{csch}(c + dx)} dx = \int \frac{(fx + e) \cosh(dx + c)^3}{b \operatorname{csch}(dx + c) + a} dx$$

[In] integrate((f*x+e)*cosh(d*x+c)^3/(a+b*csch(d*x+c)),x, algorithm="maxima")

[Out] $-1/24 * e * ((3 * a * b * e^{(-d * x - c)} - a^2 - 3 * (3 * a^2 + 4 * b^2) * e^{(-2 * d * x - 2 * c)}) * e^{(3 * d * x + 3 * c)} / (a^3 * d) + 24 * (a^2 * b + b^3) * (d * x + c) / (a^4 * d) + (3 * a * b * e^{(-2 * d * x - 2 * c)} + a^2 * e^{(-3 * d * x - 3 * c)} + 3 * (3 * a^2 + 4 * b^2) * e^{(-d * x - c)}) / (a^3 * d) + 24 * (a^2 * b + b^3) * \log(-2 * b * e^{(-d * x - c)} + a * e^{(-2 * d * x - 2 * c)} - a) / (a^4 * d) - 1/144 * f * ((72 * (a^2 * b * d^2 * e^{(3 * c)} + b^3 * d^2 * e^{(3 * c)}) * x^2 - 2 * (3 * a^3 * d * x * e^{(6 * c)} - a^3 * e^{(6 * c)}) * e^{(3 * d * x)} + 9 * (2 * a^2 * b * d * x * e^{(5 * c)} - a^2 * b * e^{(5 * c)}) * e^{(2 * d * x)} + 18 * (3 * a^3 * e^{(4 * c)} + 4 * a * b^2 * e^{(4 * c)} - (3 * a^3 * d * e^{(4 * c)} + 4 * a * b^2 * d * e^{(4 * c)}) * x) * e^{(d * x)} + 18 * (3 * a^3 * e^{(2 * c)} + 4 * a * b^2 * e^{(2 * c)} + (3 * a^3 * d * e^{(2 * c)} + 4 * a * b^2 * d * e^{(2 * c)}) * x) * e^{(-d * x)} + 9 * (2 * a^2 * b * d * x * e^c + a^2 * b * e^c) * e^{(-2 * d * x)} + 2 * (3 * a^3 * d * x + a^3) * e^{(-3 * d * x)}) * e^{(-3 * c)} / (a^4 * d^2) - 18 * \operatorname{integrate}(16 * ((a^2 * b^2 * e^c + b^4 * e^c) * x * e^{(d * x)} - (a^3 * b + a * b^3) * x) / (a^5 * e^{(2 * d * x + 2 * c)} + 2 * a^4 * b * e^{(d * x + c)} - a^5), x))$

Giac [F]

$$\int \frac{(e + fx) \cosh^3(c + dx)}{a + b \operatorname{csch}(c + dx)} dx = \int \frac{(fx + e) \cosh(dx + c)^3}{b \operatorname{csch}(dx + c) + a} dx$$

[In] integrate((f*x+e)*cosh(d*x+c)^3/(a+b*csch(d*x+c)),x, algorithm="giac")

[Out] integrate((f*x + e)*cosh(d*x + c)^3/(b*csch(d*x + c) + a), x)

Mupad [F(-1)]

Timed out.

$$\int \frac{(e + fx) \cosh^3(c + dx)}{a + b \operatorname{csch}(c + dx)} dx = \int \frac{\cosh(c + dx)^3 (e + fx)}{a + \frac{b}{\sinh(c + dx)}} dx$$

[In] int((cosh(c + d*x)^3*(e + f*x))/(a + b/sinh(c + d*x)),x)

[Out] int((cosh(c + d*x)^3*(e + f*x))/(a + b/sinh(c + d*x)), x)

3.29 $\int \frac{\cosh^3(c+dx)}{a+b\operatorname{csch}(c+dx)} dx$

Optimal result	235
Rubi [A] (verified)	235
Mathematica [A] (verified)	237
Maple [B] (verified)	237
Fricas [B] (verification not implemented)	238
Sympy [F]	238
Maxima [B] (verification not implemented)	239
Giac [A] (verification not implemented)	239
Mupad [B] (verification not implemented)	240

Optimal result

Integrand size = 21, antiderivative size = 85

$$\int \frac{\cosh^3(c+dx)}{a+b\operatorname{csch}(c+dx)} dx = -\frac{b(a^2+b^2)\log(b+a\sinh(c+dx))}{a^4d} + \frac{(a^2+b^2)\sinh(c+dx)}{a^3d} - \frac{b\sinh^2(c+dx)}{2a^2d} + \frac{\sinh^3(c+dx)}{3ad}$$

[Out] $-b*(a^2+b^2)*\ln(b+a*\sinh(d*x+c))/a^4/d+(a^2+b^2)*\sinh(d*x+c)/a^3/d-1/2*b*\sinh(d*x+c)^2/a^2/d+1/3*\sinh(d*x+c)^3/a/d$

Rubi [A] (verified)

Time = 0.13 (sec) , antiderivative size = 85, normalized size of antiderivative = 1.00, number of steps used = 5, number of rules used = 4, $\frac{\text{number of rules}}{\text{integrand size}} = 0.190$, Rules used = {3957, 2916, 12, 786}

$$\int \frac{\cosh^3(c+dx)}{a+b\operatorname{csch}(c+dx)} dx = -\frac{b\sinh^2(c+dx)}{2a^2d} - \frac{b(a^2+b^2)\log(a\sinh(c+dx)+b)}{a^4d} + \frac{(a^2+b^2)\sinh(c+dx)}{a^3d} + \frac{\sinh^3(c+dx)}{3ad}$$

[In] $\text{Int}[\text{Cosh}[c+d*x]^3/(a+b*\text{Csch}[c+d*x]),x]$

[Out] $-((b*(a^2+b^2)*\text{Log}[b+a*\text{Sinh}[c+d*x]])/(a^4*d)) + ((a^2+b^2)*\text{Sinh}[c+d*x])/(a^3*d) - (b*\text{Sinh}[c+d*x]^2)/(2*a^2*d) + \text{Sinh}[c+d*x]^3/(3*a*d)$

Rule 12

$\text{Int}[(a_*)*(u_), x_Symbol] \rightarrow \text{Dist}[a, \text{Int}[u, x], x] /; \text{FreeQ}[a, x] \&\& \text{!MatchQ}[u, (b_)*(v_)] /; \text{FreeQ}[b, x]$

Rule 786

```
Int[((d_.) + (e_.)*(x_))^(m_.)*((f_.) + (g_.)*(x_))*((a_.) + (c_.)*(x_)^2)^(
p_.), x_Symbol] := Int[ExpandIntegrand[(d + e*x)^m*(f + g*x)*(a + c*x^2)^p,
x], x] /; FreeQ[{a, c, d, e, f, g, m}, x] && IGtQ[p, 0]
```

Rule 2916

```
Int[cos[(e_.) + (f_.)*(x_)]^(p_.)*((a_.) + (b_.)*sin[(e_.) + (f_.)*(x_)]^(m_
.))*((c_.) + (d_.)*sin[(e_.) + (f_.)*(x_)]^(n_.), x_Symbol] := Dist[1/(b^p*
f), Subst[Int[(a + x)^m*(c + (d/b)*x)^n*(b^2 - x^2)^((p - 1)/2), x], x, b*S
in[e + f*x]], x] /; FreeQ[{a, b, c, d, e, f, m, n}, x] && IntegerQ[(p - 1)/
2] && NeQ[a^2 - b^2, 0]
```

Rule 3957

```
Int[(cos[(e_.) + (f_.)*(x_)]*(g_.))^(p_.)*(csc[(e_.) + (f_.)*(x_)]*(b_.) +
(a_.))^(m_.), x_Symbol] := Int[(g*Cos[e + f*x])^p*((b + a*Sin[e + f*x])^m/Si
n[e + f*x]^m), x] /; FreeQ[{a, b, e, f, g, p}, x] && IntegerQ[m]
```

Rubi steps

$$\begin{aligned}
\text{integral} &= i \int \frac{\cosh^3(c + dx) \sinh(c + dx)}{ib + ia \sinh(c + dx)} dx \\
&= -\frac{i \text{Subst}\left(\int \frac{x(a^2 - x^2)}{a(ib + x)} dx, x, ia \sinh(c + dx)\right)}{a^3 d} \\
&= -\frac{i \text{Subst}\left(\int \frac{x(a^2 - x^2)}{ib + x} dx, x, ia \sinh(c + dx)\right)}{a^4 d} \\
&= -\frac{i \text{Subst}\left(\int \left(a^2 \left(1 + \frac{b^2}{a^2}\right) - \frac{b(a^2 + b^2)}{b - ix} + ibx - x^2\right) dx, x, ia \sinh(c + dx)\right)}{a^4 d} \\
&= -\frac{b(a^2 + b^2) \log(b + a \sinh(c + dx))}{a^4 d} \\
&\quad + \frac{(a^2 + b^2) \sinh(c + dx)}{a^3 d} - \frac{b \sinh^2(c + dx)}{2a^2 d} + \frac{\sinh^3(c + dx)}{3ad}
\end{aligned}$$

Mathematica [A] (verified)

Time = 0.10 (sec) , antiderivative size = 75, normalized size of antiderivative = 0.88

$$\int \frac{\cosh^3(c + dx)}{a + b \operatorname{csch}(c + dx)} dx$$

$$= \frac{-6b(a^2 + b^2) \log(b + a \sinh(c + dx)) + 6a(a^2 + b^2) \sinh(c + dx) - 3a^2 b \sinh^2(c + dx) + 2a^3 \sinh^3(c + dx)}{6a^4 d}$$

[In] Integrate[Cosh[c + d*x]^3/(a + b*Csch[c + d*x]),x]

[Out] (-6*b*(a^2 + b^2)*Log[b + a*Sinh[c + d*x]] + 6*a*(a^2 + b^2)*Sinh[c + d*x] - 3*a^2*b*Sinh[c + d*x]^2 + 2*a^3*Sinh[c + d*x]^3)/(6*a^4*d)

Maple [B] (verified)

Leaf count of result is larger than twice the leaf count of optimal. 243 vs. 2(81) = 162.

Time = 17.86 (sec) , antiderivative size = 244, normalized size of antiderivative = 2.87

method	result
risch	$\frac{bx}{a^2} + \frac{b^3x}{a^4} + \frac{e^{3dx+3c}}{24da} - \frac{be^{2dx+2c}}{8da^2} + \frac{3e^{dx+c}}{8ad} + \frac{e^{dx+cb^2}}{2a^3d} - \frac{3e^{-dx-c}}{8ad} - \frac{e^{-dx-cb^2}}{2a^3d} - \frac{be^{-2dx-2c}}{8da^2} - \frac{e^{-3dx-3c}}{24da}$
derivativedivides	$-\frac{1}{3a(1+\tanh(\frac{dx}{2} + \frac{c}{2}))^3} - \frac{-a+b}{2a^2(1+\tanh(\frac{dx}{2} + \frac{c}{2}))^2} - \frac{2a^2-ab+2b^2}{2a^3(1+\tanh(\frac{dx}{2} + \frac{c}{2}))} + \frac{(a^2+b^2)b \ln(1+\tanh(\frac{dx}{2} + \frac{c}{2}))}{a^4} + \frac{2b(-\frac{a^2}{2} - \frac{b^2}{2}) \ln(\dots)}{24da}$
default	$-\frac{1}{3a(1+\tanh(\frac{dx}{2} + \frac{c}{2}))^3} - \frac{-a+b}{2a^2(1+\tanh(\frac{dx}{2} + \frac{c}{2}))^2} - \frac{2a^2-ab+2b^2}{2a^3(1+\tanh(\frac{dx}{2} + \frac{c}{2}))} + \frac{(a^2+b^2)b \ln(1+\tanh(\frac{dx}{2} + \frac{c}{2}))}{a^4} + \frac{2b(-\frac{a^2}{2} - \frac{b^2}{2}) \ln(\dots)}{24da}$

[In] int(cosh(d*x+c)^3/(a+b*csch(d*x+c)),x,method=_RETURNVERBOSE)

[Out] b*x/a^2+1/a^4*b^3*x+1/24/d/a*exp(3*d*x+3*c)-1/8*b/d/a^2*exp(2*d*x+2*c)+3/8/a/d*exp(d*x+c)+1/2/a^3/d*exp(d*x+c)*b^2-3/8/a/d*exp(-d*x-c)-1/2/a^3/d*exp(-d*x-c)*b^2-1/8*b/d/a^2*exp(-2*d*x-2*c)-1/24/d/a*exp(-3*d*x-3*c)+2*b/d/a^2*c+2*b^3/d/a^4*c-b/d/a^2*ln(exp(2*d*x+2*c)+2*b/a*exp(d*x+c)-1)-b^3/d/a^4*ln(exp(2*d*x+2*c)+2*b/a*exp(d*x+c)-1)

Fricas [B] (verification not implemented)

Leaf count of result is larger than twice the leaf count of optimal. 652 vs. $2(81) = 162$.

Time = 0.27 (sec) , antiderivative size = 652, normalized size of antiderivative = 7.67

$$\int \frac{\cosh^3(c + dx)}{a + b \operatorname{csch}(c + dx)} dx$$

$$= \frac{a^3 \cosh(dx + c)^6 + a^3 \sinh(dx + c)^6 - 3a^2b \cosh(dx + c)^5 + 24(a^2b + b^3)dx \cosh(dx + c)^3 + 3(2a^3 \cosh(dx + c)^2 - 5a^2b \cosh(dx + c) + 3a^3 + 4ab^2) \sinh(dx + c)^4 - 3a^2b \cosh(dx + c) + 2(10a^3 \cosh(dx + c)^3 - 15a^2b \cosh(dx + c)^2 + 12(a^2b + b^3)dx + 6(3a^3 + 4ab^2) \cosh(dx + c)) \sinh(dx + c)^3 - a^3 - 3(3a^3 + 4ab^2) \cosh(dx + c)^2 + 3(5a^3 \cosh(dx + c)^4 - 10a^2b \cosh(dx + c)^3 + 24(a^2b + b^3)dx \cosh(dx + c) - 3a^3 - 4ab^2 + 6(3a^3 + 4ab^2) \cosh(dx + c)^2) \sinh(dx + c)^2 - 24((a^2b + b^3) \cosh(dx + c)^3 + 3(a^2b + b^3) \cosh(dx + c)^2 \sinh(dx + c) + 3(a^2b + b^3) \cosh(dx + c) \sinh(dx + c)^2 + (a^2b + b^3) \sinh(dx + c)^3) \log(2(a \sinh(dx + c) + b) / (\cosh(dx + c) - \sinh(dx + c))) + 3(2a^3 \cosh(dx + c)^5 - 5a^2b \cosh(dx + c)^4 + 24(a^2b + b^3)dx \cosh(dx + c)^2 + 4(3a^3 + 4ab^2) \cosh(dx + c)^3 - a^2b - 2(3a^3 + 4ab^2) \cosh(dx + c)) \sinh(dx + c)}{(a^4d \cosh(dx + c)^3 + 3a^4d \cosh(dx + c)^2 \sinh(dx + c) + 3a^4d \cosh(dx + c) \sinh(dx + c)^2 + a^4d \sinh(dx + c)^3)}$$

[In] integrate(cosh(d*x+c)^3/(a+b*csch(d*x+c)),x, algorithm="fricas")

[Out] 1/24*(a^3*cosh(d*x + c)^6 + a^3*sinh(d*x + c)^6 - 3*a^2*b*cosh(d*x + c)^5 + 24*(a^2*b + b^3)*d*x*cosh(d*x + c)^3 + 3*(2*a^3*cosh(d*x + c) - a^2*b)*sinh(d*x + c)^5 + 3*(3*a^3 + 4*a*b^2)*cosh(d*x + c)^4 + 3*(5*a^3*cosh(d*x + c)^2 - 5*a^2*b*cosh(d*x + c) + 3*a^3 + 4*a*b^2)*sinh(d*x + c)^4 - 3*a^2*b*cosh(d*x + c) + 2*(10*a^3*cosh(d*x + c)^3 - 15*a^2*b*cosh(d*x + c)^2 + 12*(a^2*b + b^3)*d*x + 6*(3*a^3 + 4*a*b^2)*cosh(d*x + c))*sinh(d*x + c)^3 - a^3 - 3*(3*a^3 + 4*a*b^2)*cosh(d*x + c)^2 + 3*(5*a^3*cosh(d*x + c)^4 - 10*a^2*b*cosh(d*x + c)^3 + 24*(a^2*b + b^3)*d*x*cosh(d*x + c) - 3*a^3 - 4*a*b^2 + 6*(3*a^3 + 4*a*b^2)*cosh(d*x + c)^2)*sinh(d*x + c)^2 - 24*((a^2*b + b^3)*cosh(d*x + c)^3 + 3*(a^2*b + b^3)*cosh(d*x + c)^2*sinh(d*x + c) + 3*(a^2*b + b^3)*cosh(d*x + c)*sinh(d*x + c)^2 + (a^2*b + b^3)*sinh(d*x + c)^3)*log(2*(a*sinh(d*x + c) + b)/(cosh(d*x + c) - sinh(d*x + c))) + 3*(2*a^3*cosh(d*x + c)^5 - 5*a^2*b*cosh(d*x + c)^4 + 24*(a^2*b + b^3)*d*x*cosh(d*x + c)^2 + 4*(3*a^3 + 4*a*b^2)*cosh(d*x + c)^3 - a^2*b - 2*(3*a^3 + 4*a*b^2)*cosh(d*x + c))*sinh(d*x + c)/(a^4*d*cosh(d*x + c)^3 + 3*a^4*d*cosh(d*x + c)^2*sinh(d*x + c) + 3*a^4*d*cosh(d*x + c)*sinh(d*x + c)^2 + a^4*d*sinh(d*x + c)^3)

Sympy [F]

$$\int \frac{\cosh^3(c + dx)}{a + b \operatorname{csch}(c + dx)} dx = \int \frac{\cosh^3(c + dx)}{a + b \operatorname{csch}(c + dx)} dx$$

[In] integrate(cosh(d*x+c)**3/(a+b*csch(d*x+c)),x)

[Out] Integral(cosh(c + d*x)**3/(a + b*csch(c + d*x)), x)

Maxima [B] (verification not implemented)

Leaf count of result is larger than twice the leaf count of optimal. 183 vs. 2(81) = 162.

Time = 0.22 (sec) , antiderivative size = 183, normalized size of antiderivative = 2.15

$$\int \frac{\cosh^3(c+dx)}{a+b\operatorname{csch}(c+dx)} dx = -\frac{(3abe^{(-dx-c)} - a^2 - 3(3a^2 + 4b^2)e^{(-2dx-2c)})e^{(3dx+3c)}}{24a^3d} - \frac{(a^2b + b^3)(dx+c)}{a^4d} - \frac{3abe^{(-2dx-2c)} + a^2e^{(-3dx-3c)} + 3(3a^2 + 4b^2)e^{(-dx-c)}}{24a^3d} - \frac{(a^2b + b^3)\log(-2be^{(-dx-c)} + ae^{(-2dx-2c)} - a)}{a^4d}$$

[In] integrate(cosh(d*x+c)^3/(a+b*csch(d*x+c)),x, algorithm="maxima")

[Out] $-1/24*(3*a*b*e^{(-d*x - c)} - a^2 - 3*(3*a^2 + 4*b^2)*e^{(-2*d*x - 2*c)})*e^{(3*d*x + 3*c)}/(a^3*d) - (a^2*b + b^3)*(d*x + c)/(a^4*d) - 1/24*(3*a*b*e^{(-2*d*x - 2*c)} + a^2*e^{(-3*d*x - 3*c)} + 3*(3*a^2 + 4*b^2)*e^{(-d*x - c)})/(a^3*d) - (a^2*b + b^3)*\log(-2*b*e^{(-d*x - c)} + a*e^{(-2*d*x - 2*c)} - a)/(a^4*d)$

Giac [A] (verification not implemented)

none

Time = 0.32 (sec) , antiderivative size = 145, normalized size of antiderivative = 1.71

$$\int \frac{\cosh^3(c+dx)}{a+b\operatorname{csch}(c+dx)} dx = \frac{a^2(e^{(dx+c)} - e^{(-dx-c)})^3 - 3ab(e^{(dx+c)} - e^{(-dx-c)})^2 + 12a^2(e^{(dx+c)} - e^{(-dx-c)}) + 12b^2(e^{(dx+c)} - e^{(-dx-c)})}{a^3} - \frac{24(a^2b + b^3)\log(|a(e^{(dx+c)} - e^{(-dx-c)})|)}{a^4}$$

[In] integrate(cosh(d*x+c)^3/(a+b*csch(d*x+c)),x, algorithm="giac")

[Out] $1/24*((a^2*(e^{(d*x + c)} - e^{(-d*x - c)})^3 - 3*a*b*(e^{(d*x + c)} - e^{(-d*x - c)})^2 + 12*a^2*(e^{(d*x + c)} - e^{(-d*x - c)}) + 12*b^2*(e^{(d*x + c)} - e^{(-d*x - c)}))/a^3 - 24*(a^2*b + b^3)*\log(\operatorname{abs}(a*(e^{(d*x + c)} - e^{(-d*x - c)}) + 2*b))/a^4)/d$

Mupad [B] (verification not implemented)

Time = 2.47 (sec) , antiderivative size = 180, normalized size of antiderivative = 2.12

$$\int \frac{\cosh^3(c + dx)}{a + b \operatorname{csch}(c + dx)} dx = \frac{x(a^2 b + b^3)}{a^4} - \frac{e^{-3c-3dx}}{24ad} + \frac{e^{3c+3dx}}{24ad} - \frac{b e^{-2c-2dx}}{8a^2 d} - \frac{b e^{2c+2dx}}{8a^2 d} - \frac{e^{-c-dx}(3a^2 + 4b^2)}{8a^3 d} - \frac{\ln(2b e^{dx} e^c - a + a e^{2c} e^{2dx})(a^2 b + b^3)}{a^4 d} + \frac{e^{c+dx}(3a^2 + 4b^2)}{8a^3 d}$$

[In] `int(cosh(c + d*x)^3/(a + b/sinh(c + d*x)),x)`

```
[Out] (x*(a^2*b + b^3))/a^4 - exp(- 3*c - 3*d*x)/(24*a*d) + exp(3*c + 3*d*x)/(24*
a*d) - (b*exp(- 2*c - 2*d*x))/(8*a^2*d) - (b*exp(2*c + 2*d*x))/(8*a^2*d) -
(exp(- c - d*x)*(3*a^2 + 4*b^2))/(8*a^3*d) - (log(2*b*exp(d*x)*exp(c) - a +
a*exp(2*c)*exp(2*d*x))*(a^2*b + b^3))/(a^4*d) + (exp(c + d*x)*(3*a^2 + 4*b
^2))/(8*a^3*d)
```

CHAPTER 4

APPENDIX

4.1 Listing of Grading functions 241

4.1 Listing of Grading functions

The following are the current version of the grading functions used for grading the quality of the antiderivative with reference to the optimal antiderivative included in the test suite.

There is a version for Maple and for Mathematica/Rubi. There is a version for grading Sympy and version for use with Sagemath.

The following are links to the current source code.

The following are the listings of source code of the grading functions.

Mathematica and Rubi grading function

```
(* Original version thanks to Albert Rich emailed on 03/21/2017 *)
(* ::Package:: *)

(* Nasser: April 7, 2022. add second output which gives reason for the grade *)
(*      Small rewrite of logic in main function to make it*)
(*      match Maple's logic. No change in functionality otherwise*)

(* ::Subsection:: *)
(*GradeAntiderivative[result,optimal]*)

(* ::Text:: *)
(*If result and optimal are mathematical expressions, *)
```

```

(*      GradeAntiderivative[result,optimal] returns*)
(* "F" if the result fails to integrate an expression that*)
(*      is integrable*)
(* "C" if result involves higher level functions than necessary*)
(* "B" if result is more than twice the size of the optimal*)
(*      antiderivative*)
(* "A" if result can be considered optimal*)

GradeAntiderivative[result_,optimal_] := Module[{expnResult,expnOptimal,leafCountResult,leafCo
  expnResult = ExpnType[result];
  expnOptimal = ExpnType[optimal];
  leafCountResult = LeafCount[result];
  leafCountOptimal = LeafCount[optimal];

  (*Print["expnResult=",expnResult," expnOptimal=",expnOptimal];*)
  If[expnResult<=expnOptimal,
    If[Not[FreeQ[result,Complex]], (*result contains complex*)
      If[Not[FreeQ[optimal,Complex]], (*optimal contains complex*)
        If[leafCountResult<=2*leafCountOptimal,
          finalresult={"A",""}
          ,(*ELSE*)
          finalresult={"B","Both result and optimal contain complex but leaf count is
        ]
      ,(*ELSE*)
      finalresult={"C","Result contains complex when optimal does not."}
    ]
    ,(*ELSE*)(*result does not contains complex*)
    If[leafCountResult<=2*leafCountOptimal,
      finalresult={"A",""}
      ,(*ELSE*)
      finalresult={"B","Leaf count is larger than twice the leaf count of optimal. $"}
    ]
  ]
  ,(*ELSE*) (*expnResult>expnOptimal*)
  If[FreeQ[result,Integrate] && FreeQ[result,Int],
    finalresult={"C","Result contains higher order function than in optimal. Order "<>
    ,
    finalresult={"F","Contains unresolved integral."}
  ]
];

  finalresult
]

(* ::Text:: *)
(*The following summarizes the type number assigned an *)

```

```

(*expression based on the functions it involves*)
(*1 = rational function*)
(*2 = algebraic function*)
(*3 = elementary function*)
(*4 = special function*)
(*5 = hyperpergeometric function*)
(*6 = appell function*)
(*7 = rootsum function*)
(*8 = integrate function*)
(*9 = unknown function*)

ExpnType[expn_] :=
  If[AtomQ[expn],
    1,
    If[ListQ[expn],
      Max[Map[ExpnType, expn]],
      If[Head[expn]===Power,
        If[IntegerQ[expn[[2]]],
          ExpnType[expn[[1]]],
          If[Head[expn[[2]]]===Rational,
            If[IntegerQ[expn[[1]]] || Head[expn[[1]]]===Rational,
              1,
              Max[ExpnType[expn[[1]], 2]],
            Max[ExpnType[expn[[1]], ExpnType[expn[[2]], 3]]],
          If[Head[expn]===Plus || Head[expn]===Times,
            Max[ExpnType[First[expn]], ExpnType[Rest[expn]]],
            If[ElementaryFunctionQ[Head[expn]],
              Max[3, ExpnType[expn[[1]]],
            If[SpecialFunctionQ[Head[expn]],
              Apply[Max, Append[Map[ExpnType, Apply[List, expn]], 4]],
            If[HypergeometricFunctionQ[Head[expn]],
              Apply[Max, Append[Map[ExpnType, Apply[List, expn]], 5]],
            If[AppellFunctionQ[Head[expn]],
              Apply[Max, Append[Map[ExpnType, Apply[List, expn]], 6]],
            If[Head[expn]===RootSum,
              Apply[Max, Append[Map[ExpnType, Apply[List, expn]], 7]],
            If[Head[expn]===Integrate || Head[expn]===Int,
              Apply[Max, Append[Map[ExpnType, Apply[List, expn]], 8]],
            9]]]]]]]]]]]]

ElementaryFunctionQ[func_] :=
  MemberQ[{
    Exp, Log,
    Sin, Cos, Tan, Cot, Sec, Csc,
    ArcSin, ArcCos, ArcTan, ArcCot, ArcSec, ArcCsc,

```

```

    Sinh, Cosh, Tanh, Coth, Sech, Csch,
    ArcSinh, ArcCosh, ArcTanh, ArcCoth, ArcSech, ArcCsch
  }, func]

SpecialFunctionQ[func_] :=
  MemberQ[{
    Erf, Erfc, Erfi,
    FresnelS, FresnelC,
    ExpIntegralE, ExpIntegralEi, LogIntegral,
    SinIntegral, CosIntegral, SinhIntegral, CoshIntegral,
    Gamma, LogGamma, PolyGamma,
    Zeta, PolyLog, ProductLog,
    EllipticF, EllipticE, EllipticPi
  }, func]

HypergeometricFunctionQ[func_] :=
  MemberQ[{Hypergeometric1F1, Hypergeometric2F1, HypergeometricPFQ}, func]

AppellFunctionQ[func_] :=
  MemberQ[{AppellF1}, func]

```

Maple grading function

```

# File: GradeAntiderivative.mpl
# Original version thanks to Albert Rich emailed on 03/21/2017

#Nasser 03/22/2017 Use Maple leaf count instead since buildin
#Nasser 03/23/2017 missing 'ln' for ElementaryFunctionQ added
#Nasser 03/24/2017 corrected the check for complex result
#Nasser 10/27/2017 check for leafsize and do not call ExpnType()
#
# if leaf size is "too large". Set at 500,000
#Nasser 12/22/2019 Added debug flag, added 'dilog' to special functions
#
# see problem 156, file Apostol_Problems
#Nasser 4/07/2022 add second output which gives reason for the grade

GradeAntiderivative := proc(result, optimal)
local leaf_count_result,
      leaf_count_optimal,
      ExpnType_result,
      ExpnType_optimal,
      debug:=false;

      leaf_count_result:=leafcount(result);

```

```

#do NOT call ExpnType() if leaf size is too large. Recursion problem
if leaf_count_result > 500000 then
    return "B","result has leaf size over 500,000. Avoiding possible recursion issues
fi;

leaf_count_optimal := leafcount(optimal);
ExpnType_result := ExpnType(result);
ExpnType_optimal := ExpnType(optimal);

if debug then
    print("ExpnType_result",ExpnType_result," ExpnType_optimal=",ExpnType_optimal);
fi;

# If result and optimal are mathematical expressions,
# GradeAntiderivative[result,optimal] returns
# "F" if the result fails to integrate an expression that
# is integrable
# "C" if result involves higher level functions than necessary
# "B" if result is more than twice the size of the optimal
# antiderivative
# "A" if result can be considered optimal

#This check below actually is not needed, since I only
#call this grading only for passed integrals. i.e. I check
#for "F" before calling this. But no harm of keeping it here.
#just in case.

if not type(result,freeof('int')) then
    return "F","Result contains unresolved integral";
fi;

if ExpnType_result<=ExpnType_optimal then
    if debug then
        print("ExpnType_result<=ExpnType_optimal");
    fi;
    if is_contains_complex(result) then
        if is_contains_complex(optimal) then
            if debug then
                print("both result and optimal complex");
            fi;
            if leaf_count_result<=2*leaf_count_optimal then
                return "A"," ";
            else
                return "B",cat("Both result and optimal contain complex but leaf count of
                                convert(leaf_count_result,string)," vs. $2 ("
```

```

                                convert(leaf_count_optimal,string)," ) = ",convert(2*leaf_c
    end if
  else #result contains complex but optimal is not
    if debug then
      print("result contains complex but optimal is not");
    fi;
    return "C","Result contains complex when optimal does not.";
  fi;
else # result do not contain complex
  # this assumes optimal do not as well. No check is needed here.
  if debug then
    print("result do not contain complex, this assumes optimal do not as well");
  fi;
  if leaf_count_result<=2*leaf_count_optimal then
    if debug then
      print("leaf_count_result<=2*leaf_count_optimal");
    fi;
    return "A"," ";
  else
    if debug then
      print("leaf_count_result>2*leaf_count_optimal");
    fi;
    return "B",cat("Leaf count of result is larger than twice the leaf count of opt
                                convert(leaf_count_result,string)," $ vs. $2(",
                                convert(leaf_count_optimal,string)," )=",convert(2*leaf_count
    fi;
  fi;
else #ExpnType(result) > ExpnType(optimal)
  if debug then
    print("ExpnType(result) > ExpnType(optimal)");
  fi;
  return "C",cat("Result contains higher order function than in optimal. Order ",
                convert(ExpnType_result,string)," vs. order ",
                convert(ExpnType_optimal,string),".");
fi;

end proc:

#
# is_contains_complex(result)
# takes expressions and returns true if it contains "I" else false
#
#Nasser 032417
is_contains_complex:= proc(expression)
  return (has(expression,I));
end proc:

```

```

# The following summarizes the type number assigned an expression
# based on the functions it involves
# 1 = rational function
# 2 = algebraic function
# 3 = elementary function
# 4 = special function
# 5 = hyperpergeometric function
# 6 = appell function
# 7 = rootsum function
# 8 = integrate function
# 9 = unknown function

ExpnType := proc(expn)
  if type(expn,'atomic') then
    1
  elif type(expn,'list') then
    apply(max,map(ExpnType,expn))
  elif type(expn,'sqrt') then
    if type(op(1,expn),'rational') then
      1
    else
      max(2,ExpnType(op(1,expn)))
    end if
  elif type(expn,'^^') then
    if type(op(2,expn),'integer') then
      ExpnType(op(1,expn))
    elif type(op(2,expn),'rational') then
      if type(op(1,expn),'rational') then
        1
      else
        max(2,ExpnType(op(1,expn)))
      end if
    else
      max(3,ExpnType(op(1,expn)),ExpnType(op(2,expn)))
    end if
  elif type(expn,'+`) or type(expn,'*`) then
    max(ExpnType(op(1,expn)),max(ExpnType(rest(expn))))
  elif ElementaryFunctionQ(op(0,expn)) then
    max(3,ExpnType(op(1,expn)))
  elif SpecialFunctionQ(op(0,expn)) then
    max(4,apply(max,map(ExpnType,[op(expn)])))
  elif HypergeometricFunctionQ(op(0,expn)) then
    max(5,apply(max,map(ExpnType,[op(expn)])))
  elif AppellFunctionQ(op(0,expn)) then
    max(6,apply(max,map(ExpnType,[op(expn)])))
  elif op(0,expn)='int' then
    max(8,apply(max,map(ExpnType,[op(expn)]))) else

```

```

9
end if
end proc:

ElementaryFunctionQ := proc(func)
  member(func, [
    exp, log, ln,
    sin, cos, tan, cot, sec, csc,
    arcsin, arccos, arctan, arccot, arcsec, arccsc,
    sinh, cosh, tanh, coth, sech, csch,
    arcsinh, arccosh, arctanh, arccoth, arcsech, arccsch])
end proc:

SpecialFunctionQ := proc(func)
  member(func, [
    erf, erfc, erfi,
    FresnelS, FresnelC,
    Ei, Ei, Li, Si, Ci, Shi, Chi,
    GAMMA, lnGAMMA, Psi, Zeta, polylog, dilog, LambertW,
    EllipticF, EllipticE, EllipticPi])
end proc:

HypergeometricFunctionQ := proc(func)
  member(func, [Hypergeometric1F1, hypergeom, HypergeometricPFQ])
end proc:

AppellFunctionQ := proc(func)
  member(func, [AppellF1])
end proc:

# u is a sum or product. rest(u) returns all but the
# first term or factor of u.
rest := proc(u) local v;
  if nops(u)=2 then
    op(2,u)
  else
    apply(op(0,u), op(2..nops(u), u))
  end if
end proc:

#leafcount(u) returns the number of nodes in u.
#Nasser 3/23/17 Replaced by build-in leafCount from package in Maple
leafcount := proc(u)
  MmaTranslator[Mma][LeafCount](u);
end proc:

```

Sympy grading function

```

#Dec 24, 2019. Nasser M. Abbasi:
#           Port of original Maple grading function by
#           Albert Rich to use with Sympy/Python
#Dec 27, 2019 Nasser. Added `RootSum`. See problem 177, Timofeev file
#           added 'exp_polar'
from sympy import *

def leaf_count(expr):
    #sympy do not have leaf count function. This is approximation
    return round(1.7*count_ops(expr))

def is_sqrt(expr):
    if isinstance(expr,Pow):
        if expr.args[1] == Rational(1,2):
            return True
        else:
            return False
    else:
        return False

def is_elementary_function(func):
    return func in [exp,log,ln,sin,cos,tan,cot,sec,csc,
        asin,acos,atan,acot,asec,acsc,sinh,cosh,tanh,coth,sech,csch,
        asinh,acosh,atanh,acoth,asech,acsch
    ]

def is_special_function(func):
    return func in [ erf,erfc,erfi,
        fresnels,fresnelc,Ei,Ei,Li,Si,Ci,Shi,Chi,
        gamma,loggamma,digamma,zeta,polylog,LambertW,
        elliptic_f,elliptic_e,elliptic_pi,exp_polar
    ]

def is_hypergeometric_function(func):
    return func in [hyper]

def is_appell_function(func):
    return func in [appellf1]

def is_atom(expn):
    try:
        if expn.isAtom or isinstance(expn,int) or isinstance(expn,float):
            return True
        else:
            return False

```

```

except AttributeError as error:
    return False

def expnType(expn):
    debug=False
    if debug:
        print("expn=",expn,"type(expn)=",type(expn))

    if is_atom(expn):
        return 1
    elif isinstance(expn,list):
        return max(map(expnType, expn)) #apply(max,map(ExpnType,expn))
    elif is_sqrt(expn):
        if isinstance(expn.args[0],Rational): #type(op(1,expn),'rational')
            return 1
        else:
            return max(2,expnType(expn.args[0])) #max(2,ExpnType(op(1,expn)))
    elif isinstance(expn,Pow): #type(expn,'^')
        if isinstance(expn.args[1],Integer): #type(op(2,expn),'integer')
            return expnType(expn.args[0]) #ExpnType(op(1,expn))
        elif isinstance(expn.args[1],Rational): #type(op(2,expn),'rational')
            if isinstance(expn.args[0],Rational): #type(op(1,expn),'rational')
                return 1
            else:
                return max(2,expnType(expn.args[0])) #max(2,ExpnType(op(1,expn)))
        else:
            return max(3,expnType(expn.args[0]),expnType(expn.args[1])) #max(3,ExpnType(op(1,expn)),ExpnTy
    elif isinstance(expn,Add) or isinstance(expn,Mul): #type(expn,'+' or type(expn,'*')
        m1 = expnType(expn.args[0])
        m2 = expnType(list(expn.args[1:]))
        return max(m1,m2) #max(ExpnType(op(1,expn)),max(ExpnType(rest(expn))))
    elif is_elementary_function(expn.func): #ElementaryFunctionQ(op(0,expn))
        return max(3,expnType(expn.args[0])) #max(3,ExpnType(op(1,expn)))
    elif is_special_function(expn.func): #SpecialFunctionQ(op(0,expn))
        m1 = max(map(expnType, list(expn.args)))
        return max(4,m1) #max(4,apply(max,map(ExpnType,[op(expn)])))
    elif is_hypergeometric_function(expn.func): #HypergeometricFunctionQ(op(0,expn))
        m1 = max(map(expnType, list(expn.args)))
        return max(5,m1) #max(5,apply(max,map(ExpnType,[op(expn)])))
    elif is_appell_function(expn.func):
        m1 = max(map(expnType, list(expn.args)))
        return max(6,m1) #max(5,apply(max,map(ExpnType,[op(expn)])))
    elif isinstance(expn,RootSum):
        m1 = max(map(expnType, list(expn.args))) #Apply[Max,Append[Map[ExpnType,Apply[List,expn]],7]],
        return max(7,m1)
    elif str(expn).find("Integral") != -1:

```

```

    m1 = max(map(expnType, list(expn.args)))
    return max(8,m1)  #max(5,apply(max,map(ExpnType,[op(expn)])))
else:
    return 9

#main function
def grade_antiderivative(result,optimal):

    #print ("Enter grade_antiderivative for sagemath")
    #print("Enter grade_antiderivative, result=",result," optimal=",optimal)

    leaf_count_result = leaf_count(result)
    leaf_count_optimal = leaf_count(optimal)

    #print("leaf_count_result=",leaf_count_result)
    #print("leaf_count_optimal=",leaf_count_optimal)

    expnType_result = expnType(result)
    expnType_optimal = expnType(optimal)

    if str(result).find("Integral") != -1:
        grade = "F"
        grade_annotation = ""
    else:
        if expnType_result <= expnType_optimal:
            if result.has(I):
                if optimal.has(I): #both result and optimal complex
                    if leaf_count_result <= 2*leaf_count_optimal:
                        grade = "A"
                        grade_annotation = ""
                    else:
                        grade = "B"
                        grade_annotation = "Both result and optimal contain complex but leaf count of result is large"
                else: #result contains complex but optimal is not
                    grade = "C"
                    grade_annotation = "Result contains complex when optimal does not."
            else: # result do not contain complex, this assumes optimal do not as well
                if leaf_count_result <= 2*leaf_count_optimal:
                    grade = "A"
                    grade_annotation = ""
                else:
                    grade = "B"
                    grade_annotation = "Leaf count of result is larger than twice the leaf count of optimal. "+str(leaf_count_result)
            else:
                grade = "C"
                grade_annotation = "Result contains higher order function than in optimal. Order "+str(ExpnType_result)

```

```

# print("Before returning. grade=", grade, " grade_annotation=", grade_annotation)

return grade, grade_annotation

```

SageMath grading function

```

# Dec 24, 2019. Nasser: Ported original Maple grading function by
# Albert Rich to use with Sagemath. This is used to
# grade Fricas, Giac and Maxima results.
# Dec 24, 2019. Nasser: Added 'exp_integral_e' and 'sng', 'sin_integral'
# 'arctan2', 'floor', 'abs', 'log_integral'
# June 4, 2022 Made default grade_annotation "none" instead of "" due
# issue later when reading the file.
# July 14, 2022. Added ellipticF. This is until they fix sagemath, then remove it.

from sage.all import *
from sage.symbolic.operators import add_vararg, mul_vararg

debug=False;

def tree_size(expr):
    r"""
    Return the tree size of this expression.
    """
    # print("Enter tree_size, expr is ", expr)

    if expr not in SR:
        # deal with lists, tuples, vectors
        return 1 + sum(tree_size(a) for a in expr)
    expr = SR(expr)
    x, aa = expr.operator(), expr.operands()
    if x is None:
        return 1
    else:
        return 1 + sum(tree_size(a) for a in aa)

def is_sqrt(expr):
    if expr.operator() == operator.pow: # isinstance(expr, Pow):
        if expr.operands()[1] == 1/2: # expr.args[1] == Rational(1,2):
            if debug: print("expr is sqrt")
            return True
        else:
            return False
    else:
        return False

```

```

def is_elementary_function(func):
    #debug=False
    m = func.name() in ['exp','log','ln',
        'sin','cos','tan','cot','sec','csc',
        'arcsin','arccos','arctan','arccot','arcsec','arccsc',
        'sinh','cosh','tanh','coth','sech','csch',
        'arcsinh','arccosh','arctanh','arccoth','arcsech','arccsch','sgn',
        'arctan2','floor','abs'
    ]
    if debug:
        if m:
            print ("func ", func , " is elementary_function")
        else:
            print ("func ", func , " is NOT elementary_function")

    return m

def is_special_function(func):
    #debug=False
    if debug:
        print ("type(func)=", type(func))

    m= func.name() in ['erf','erfc','erfi','fresnel_sin','fresnel_cos','Ei',
        'Ei','Li','Si','sin_integral','Ci','cos_integral','Shi','sinh_integral',
        'Chi','cosh_integral','gamma','log_gamma','psi,zeta',
        'polylog','lambert_w','elliptic_f','elliptic_e','ellipticF',
        'elliptic_pi','exp_integral_e','log_integral']

    if debug:
        print ("m=",m)
        if m:
            print ("func ", func , " is special_function")
        else:
            print ("func ", func , " is NOT special_function")

    return m

def is_hypergeometric_function(func):
    return func.name() in ['hypergeometric','hypergeometric_M','hypergeometric_U']

def is_appell_function(func):
    return func.name() in ['hypergeometric']    #[appellf1] can't find this in sagemath

```

```

def is_atom(expn):

    #debug=False
    if debug:
        print ("Enter is_atom, expn=",expn)

    if not hasattr(expn, 'parent'):
        return False

    #thanks to answer at https://ask.sagemath.org/question/49179/what-is-sagemath-equivalent-to-atomic-type
    try:
        if expn.parent() is SR:
            return expn.operator() is None
        if expn.parent() in (ZZ, QQ, AA, QQbar):
            return expn in expn.parent() # Should always return True
        if hasattr(expn.parent(), "base_ring") and hasattr(expn.parent(), "gens"):
            return expn in expn.parent().base_ring() or expn in expn.parent().gens()

        return False

    except AttributeError as error:
        print("Exception,AttributeError in is_atom")
        print ("caught exception" , type(error).__name__ )
        return False

def expnType(expn):

    if debug:
        print (">>>>>Enter expnType, expn=", expn)
        print (">>>>>is_atom(expn)=", is_atom(expn))

    if is_atom(expn):
        return 1
    elif type(expn)==list: #isinstance(expn,list):
        return max(map(expnType, expn)) #apply(max,map(ExpnType,expn))
    elif is_sqrt(expn):
        if type(expn.operands()[0])==Rational: #type(isinstance(expn.args[0],Rational):
            return 1
        else:
            return max(2,expnType(expn.operands()[0])) #max(2,expnType(expn.args[0]))
    elif expn.operator() == operator.pow: #isinstance(expn,Pow)
        if type(expn.operands()[1])==Integer: #isinstance(expn.args[1],Integer)
            return expnType(expn.operands()[0]) #expnType(expn.args[0])
        elif type(expn.operands()[1])==Rational: #isinstance(expn.args[1],Rational)
            if type(expn.operands()[0])==Rational: #isinstance(expn.args[0],Rational)

```

```

        return 1
    else:
        return max(2,expnType(expn.operands()[0])) #max(2,expnType(expn.args[0]))
    else:
        return max(3,expnType(expn.operands()[0]),expnType(expn.operands()[1])) #max(3,expnType(expn.
elif expn.operator() == add_vararg or expn.operator() == mul_vararg: #isinstance(expn,Add) or isinst
    m1 = expnType(expn.operands()[0]) #expnType(expn.args[0])
    m2 = expnType(expn.operands()[1:]) #expnType(list(expn.args[1:]))
    return max(m1,m2) #max(ExpnType(op(1,expn)),max(ExpnType(rest(expn))))
elif is_elementary_function(expn.operator()): #is_elementary_function(expn.func)
    return max(3,expnType(expn.operands()[0]))
elif is_special_function(expn.operator()): #is_special_function(expn.func)
    m1 = max(map(expnType, expn.operands())) #max(map(expnType, list(expn.args)))
    return max(4,m1) #max(4,m1)
elif is_hypergeometric_function(expn.operator()): #is_hypergeometric_function(expn.func)
    m1 = max(map(expnType, expn.operands())) #max(map(expnType, list(expn.args)))
    return max(5,m1) #max(5,m1)
elif is_appell_function(expn.operator()):
    m1 = max(map(expnType, expn.operands())) #max(map(expnType, list(expn.args)))
    return max(6,m1) #max(6,m1)
elif str(expn).find("Integral") != -1: #this will never happen, since it
    #is checked before calling the grading function that is passed.
    #but kept it here.
    m1 = max(map(expnType, expn.operands())) #max(map(expnType, list(expn.args)))
    return max(8,m1) #max(5,apply(max,map(ExpnType,[op(expn)])))
else:
    return 9

#main function
def grade_antiderivative(result,optimal):

    if debug:
        print ("Enter grade_antiderivative for sagemath")
        print("Enter grade_antiderivative, result=",result)
        print("Enter grade_antiderivative, optimal=",optimal)
        print("type(anti)=",type(result))
        print("type(optimal)=",type(optimal))

    leaf_count_result = tree_size(result) #leaf_count(result)
    leaf_count_optimal = tree_size(optimal) #leaf_count(optimal)

    #if debug: print ("leaf_count_result=", leaf_count_result, "leaf_count_optimal=",leaf_count_optimal)

    expnType_result = expnType(result)
    expnType_optimal = expnType(optimal)

```

```

if debug: print ("expnType_result=", expnType_result, "expnType_optimal=",expnType_optimal)

if expnType_result <= expnType_optimal:
    if result.has(I):
        if optimal.has(I): #both result and optimal complex
            if leaf_count_result <= 2*leaf_count_optimal:
                grade = "A"
                grade_annotation = "none"
            else:
                grade = "B"
                grade_annotation = "Both result and optimal contain complex but leaf count of result is larger than"
        else: #result contains complex but optimal is not
            grade = "C"
            grade_annotation = "Result contains complex when optimal does not."
    else: # result do not contain complex, this assumes optimal do not as well
        if leaf_count_result <= 2*leaf_count_optimal:
            grade = "A"
            grade_annotation = "none"
        else:
            grade = "B"
            grade_annotation = "Leaf count of result is larger than twice the leaf count of optimal. " + str(leaf_c

else:
    grade = "C"
    grade_annotation = "Result contains higher order function than in optimal. Order " + str(expnType_result

print("Before returning. grade=",grade, " grade_annotation=",grade_annotation)

return grade, grade_annotation

```